2 CENTS PAY NO MORE!

Chicago Daily Tribune

THE WORLD'S GREATEST NEWSPAPER

FINAL EDITION

VOLUME LXXXIX.—NO 105 C [REG U. S. PAT. OFFICE: COPYRIGHT 1930 BY THE CHICAGO TRIBUNE.] FRIDAY, MAY 2, 1930.—48 PAGES THIS PAPER CONSISTS OF THREE SECTIONS—SECTION ONE * PRICE TWO CENTS IN CHICAGO AND SUBURBS ELSEWHERE THREE CENTS

18 DIE IN MIDWEST STORM

G CANADIAN TARIFF BOOST IMED AT U. S.

owers Duties on British Goods.

BY GEORGE SMITH.
[Chicago Tribune Press Service.]

TTAWA, Ont., May 1.—With the ... and jeers of Conservative oppo... members mingling with the ap...e of Liberal government follow... the Canadian parliament today ... swept into political frenzy by the ...nment's announcement of tariff ...cies effecting an economic retali...on upon the United States for im...ding tariff increases against ...ada.

As nearly as experts here can judge ...r to minute examination of the ... tariff changes, including huge in...ses in the tariff preferences grant... British made goods, Canada's tariff ...w at the United States is consid...d slightly more severe than the ...f blow the United States dealt ...nada. The American tariff propos...s are calculated to cut off about ...,000,000 of annual Canadian sales ... America, it is stated here. Canada's ... tariff changes, as announced today, ...re believed to involve an even great... degree of curtailment of Canadian ...ying of American made goods.

U. S. Steel Trade Hit.

...ardest hit by today's Canadian ... readjustments, announced by ...ance Minister Charles Dunning in ...is first budget presentation to parlia...nt, is America's annual $350,000,000 ...n and steel products business with ...nada. Under this head comes more ...n one-quarter of Canada's approxi...te $900,000,000 worth of annual buy...g from America.

...day's changes effect upward re...ions against American goods all ...ng the line, with corresponding ...tariff decreases to be granted British ...de goods and the placing of many ...ritish made items on an absolute ...ee list.

Under today's tariff change an...ncements, Canada will adopt the ...erican system of "countervailing ...ties" on a long list of items. This ...ciprocal feature of the budget was ...tly denounced by Richard B. Ben...tt, Conservative leader, as an ac...ptance by Canada of a Washington ...riff policy.

List Affected Commodities.

Commodities upon which counter...ling duties will be made applicable ...lude potatoes, soups and soup prep...ations, live stock, fresh meats, cured ...d pickled meats, butter, eggs in shell ...d frozen, and frozen egg albumen, ...heat, wheat flour, oats, oatmeal, rye, ...t flowers and cast iron pipe. It is ...served here that half of these items ...e items upon which the United States ...ngress is considering tariff increases ...ainst Canada.

...n many items, particularly fruits ...d canned goods, much of which Canada has been purchasing from the United States, the government seeks, either by elimination or decrease in the tariff against British produce, to switch Canadian buying from Amer...a to the British West Indies, Aus...ralia, New Zealand, or other British dominions.

Of particular interest, perhaps, to Illinois agricultural machinery manu...facturers, is a provision by which Can...ada will admit agricultural machinery from Great Britain free, thus endeav...oring to supplant the American made agricultural machinery with that made ...n Britain. Early American fruits ...nd vegetables are also barred from ...e Canadian market by the proposed ...riff changes.

Called "Election Budget."

The proposal is regarded as the big...est Canadian tariff overhauling in ...lf a century. It is regarded as an ...ection budget—one upon which the ...overnment may at any moment call ...ll parliamentary seats vacant and ...ek reëlection at the hands of the Canadian electors. The election fever ...wept benches in the house of com...ons as the finance minister was de...livering his speech today. There were ...lection challenges and counter chal...lenges made by excited Liberal and Conservative members.

Conservative Leader Bennett, in de...nouncing the "countervailing duties" ...policy as "an American congress ...made policy," declared in his opinion ...here ought to be an election before ...it went into effect and before the Mac...kenzie King government undertook to ...nd representatives to the impending British empire trade conference in London.

In his speech, Finance Minister Dunning indicated the extent to which Canada is attempting to swing her ...siness to British empire units by ...claring that British preference tar...

(Continued on page 16, column 4.)

NEWS SUMMARY
of The Tribune
(And Historical Scrap Book.)
Friday, May 2, 1930.

DOMESTIC.

Eighteen persons were killed and many hurt in storms in seven midwest states. Page 1.

Big Canadian tariff boost announced today hits United States trade and lowers duties on British goods. Page 1.

Lawyers for TRIBUNE file brief replying to Thompson-Harding appeal in "expert fee" case. Page 6.

Mother Jones makes ringing appeal to laborers on her 100th birthday at May day party. Page 23.

Five Williamson county towns, including Herrin and Marion, show decrease in population. Page 23.

State hammers at political activities of Kohler's employés, who say they aided campaign committee. Page 23.

WASHINGTON.

Business steadily growing better, Hoover finds; he declares worst is over now. Page 1.

Chamber of commerce adopts resolution demanding repeal of law providing funds for farm board. Page 2.

Ruth Hanna McCormick lists her campaign expenditures as $252,572.30, and Deneen his as $24,495.22. Page 3.

Hoover's law enforcement board is said to be seeking feasible Volstead modification plan. Page 9.

London naval treaty submitted to senate: hearings in committee to begin on Monday. Page 10.

House approves agreed portions of tariff bill. Page 16.

LOCAL.

Cleaning and dyeing concern charges three unions with terrorism; asks injunction. Page 1.

Foundling asks court to give him his name and his birthright, saying his newly found parents spurn him. Page 3.

Governor calls special session of legislature for May 12 to discuss tax relief measures. Page 4.

Governor's committee closes inquiry into charges of pay roll padding in west parks. Page 4.

First tax rates for townships outside Chicago announced. Page 4.

Police guard family of robbery victim kidnaped from courtroom. Page 5.

Grand jury quiz into building graft hits snag when witnesses refuse to testify. Page 7.

Proposed transit franchise meets favorable response among score of civic and community leaders. Page 8.

Sanitary district seeks injunctions in move to make packers pay part of sewage plant costs. Page 18.

City to enter fight against increase in switching rate; plan action to protect streets against truck increase. Page 19.

Smoke Inspector Chambers gives rules for summer care of heating plants to help abate smoke. Page 19.

Relatives fight charity bequests of William Liston Brown, who left $2,000,000 estate. Page 20.

Death notices, obituaries. Page 20.

FOREIGN.

Martial law proclaimed in Havana suburb after May day riot in which two are killed. Page 1.

India papers plan to protest British ordinance curtailing liberty of press by suspending publication. Page 12.

Chinese delegation to Moscow leaves for peace talk despite death of leader's wife. Page 15.

Chancellor Schober of Austria obtains banking authority for 100 million dollar loan from France. Page 17.

SPORTS.

Crowd of 10,000 sees racing season open at Aurora. Page 25.

British women golfers beat Americans, 8 to 6. Page 25.

Hornsby to award bat and autographed balls to boy with best batting style. Page 25.

Cub fans sing the blues, but they'll get over it. Page 26.

White Sox rest in New York; open four game series today. Page 26.

Ohio State relays to open today with 2,300 athletes competing. Page 29.

EDITORIALS.

Chicago in the Special Session; The Return of the Carpetbagger; Incunabula; Parks for the Nation. Page 14.

FINANCE, COMMERCE.

Deliveries of cash wheat on May contracts fail to check declining tendency. Page 30.

Stock exchanges set new April records for volume of trading. Page 30.

Scrutator discusses "coöperative banking unions" as chain banking rivals. Page 31.

Bearish forces ride roughshod over New York stock prices. Page 31.

Big powers cut money rates to aid world commerce. Page 31.

General Motors to revamp capital structure. Page 31.

Chicago stock prices weaken under selling. Page 32.

Want Ad index. Page 42.

Average net paid circulation of THE CHICAGO TRIBUNE March, 1930:
Daily - - - - 835,335
Sunday - - 1,191,244

TORNADOES HIT 7 STATES; MANY REPORTED HURT

5 Die in Nebraska, 5 in Minnesota.

Eighteen persons were killed and many injured in a series of tornadoes and windstorms that tore through the midwest last night. Tornado hits seven states; storms several others. Property damages were heavy. The death toll by states follows:

Nebraska	5
Minnesota	5
Kansas	1
Missouri	4
Wisconsin	1
Illinois	1
North Dakota	1

At Westby, Wis., a boy was killed and damage of $100,000 was reported by a tornado that swept the town. Two persons were injured. At Milwaukee $50,000 damage was reported by high winds, but no one was injured. Kenosha reported $10,000 damage by a windstorm, but no one was hurt. At Rockford, Ill., one man was killed by a windstorm.

Storms of varying intensity were reported in Nebraska, Minnesota, North Dakota, Missouri, Kansas, Iowa, Wisconsin, and Illinois.

Omaha, Neb., May 1.—(AP)—Five persons were killed and several score more were injured, many seriously, in a tornado that struck Tekamah, Neb., early tonight, and swept on to strike with fury six other towns in Nebraska before sweeping into Iowa.

The other Nebraska towns hit by the storm are Pender, Homer, Jackson, Winnebago, Bancroft, and Walthill, all in northeast Nebraska.

Three of the dead at Tekamah have been identified. They are Al Brinley, John Houser, and the infant son of Hans C. Anderson. Three of the dead are still unidentified.

Baby Killed in Mother's Arms.

The baby was killed in his mother's arms when the Anderson home was wrecked. Mrs. Anderson suffered a broken arm, while Mr. Anderson was believed to have suffered a broken back.

Doctors were hastily summoned to Tekamah from nearby towns and those injured badly enough to demand hospital care were brought to Omaha after the Tekamah facilities had been exhausted.

A large part of the town lies in ruins. The streets are reported clogged with débris.

The American Legion hall was hastily converted into a haven for the homeless and the less seriously injured.

Storm Strikes Furiously.

Residents said that the tornado struck with full fury at 6:50 p. m. It swept up from the west and moved directly eastward through the northern section of the town.

The residential district was saved from destruction by the straight path taken by the tornado although several expensive homes were wrecked.

On the heels of the storm, the entire city was plunged into darkness by breaks in the wiring system. At the hospital and other relief stations opened to treat the injured, doctors were working by flashlight.

Twister Moves Slowly.

The storm that struck Homer was of short duration and blew itself out after sweeping the edge of that town. This twister, it was reported, moved so slowly that persons in its path were able to escape.

So slow was the approach of the twister that the family of Ivan Krumweige was able to outdistance it in a race to the home of a neighbor a mile away. The Krumweige home was wrecked, but the home of Alva Trask, the neighbor, was spared, the tornado skirting the building.

Between Modale and Mondamin, Ia., another incident of the same kind occurred. There the family of William Bruckmiller outdistanced the tornado in a race in the family car. The storm that struck this section is believed to be the same one that swept Tekamah.

Torrential Rain Follows.

A peculiarity of the storm was the fact that no rain accompanied it. Reports from the tornado stricken areas said that some hail fell during the fury of the tornado, but no rain. However, immediately after the tornado had passed Homer a torrential downpour began between that point and Sioux City.

It was estimated that an inch of rain fell in 15 minutes.

Storm Hits Nebraska Town.

Falls City, Neb., May 1.—(AP)—A violent electrical storm, accompanied by

(Continued on page 5, column 1.)

Hoover Hails Revival of Business

WHEN A RIGHT BECOMES A WRONG

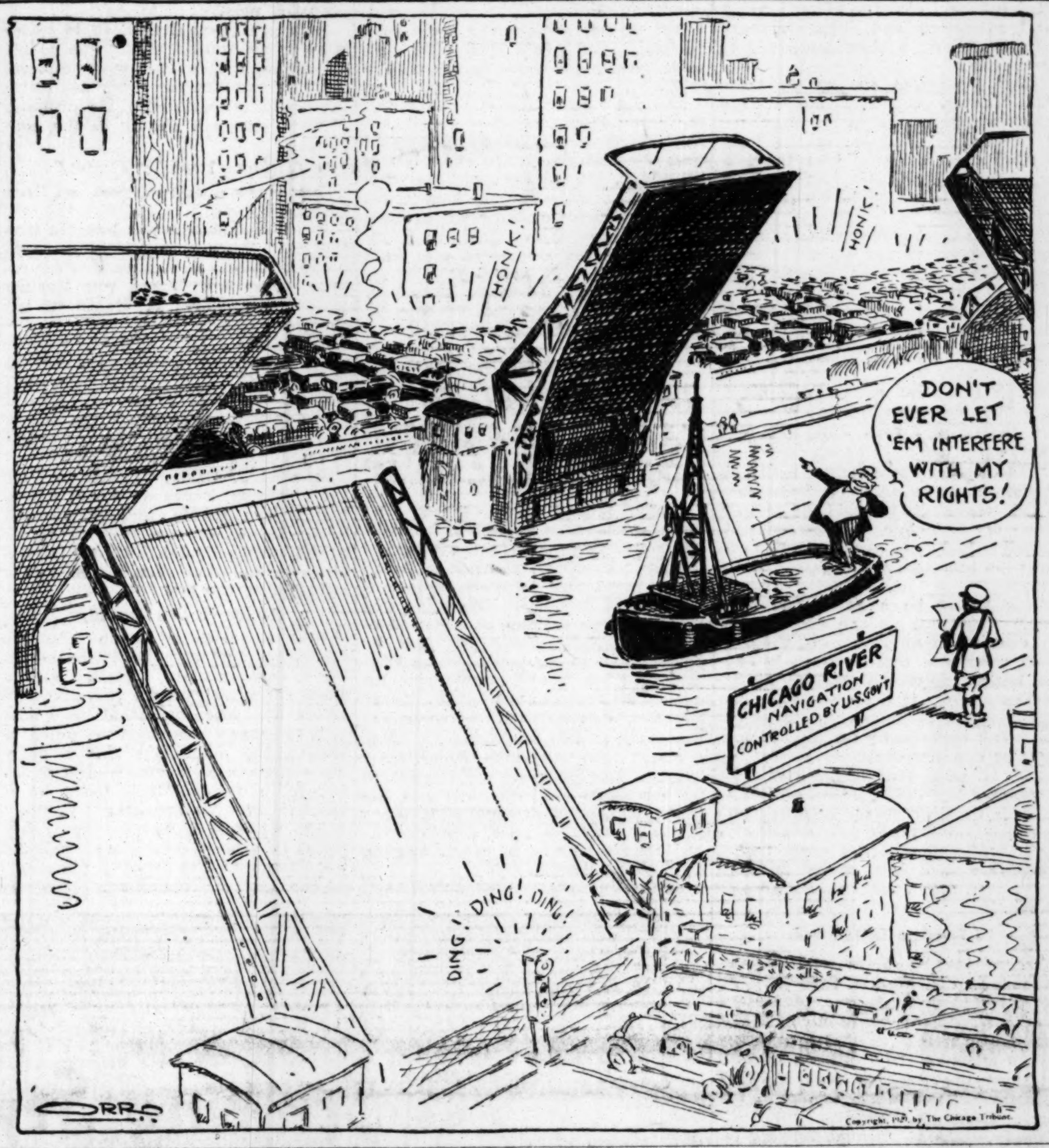

BRITISH ENVOY WILL IMPORT MORE LIQUOR

Washington, D. C., May 1.—(AP)—Officials of the British embassy said today importation of liquor by the embassy for the official and personal use of the ambassador and the embassy staff, stopped some months ago by the former ambassador, Sir Esme Howard, before his retirement, is to be resumed.

One of the first questions asked the new ambassador, Sir Ronald Lindsay, on his arrival in New York from England to assume his post at Washington, was what his attitude would be on the question of the use of liquor at the British embassy here. He was not prepared to make a reply at the time, but now has reached the conclusion the matter is entirely a personal one, not affecting the action of any one else or diplomatic privilege.

Therefore, embassy officials said, importation of liquor into the United States for the use of the ambassador and the members of the embassy staff will be resumed.

Mob of Chinese, Coreans Stone Japanese Consulate

TOKIO, May 2.—(AP)—Rengo News Agency dispatches from Harbin, Manchuria, today said a mob of Chinese and Corean radicals attacked the Japanese consulate at Harbin last night, throwing stones, smashing windows, and damaging office equipment. No casualties were reported. Chinese police arrested 32 members of the mob.

THE WEATHER

FRIDAY, MAY 2, 1930.

DAYLIGHT SAVING TIME.

Sunrise, 5:44; sunset, 7:49. Moon sets at 12:43 a. m. Saturday. Uranus is a morning star. Venus, Mercury, and Jupiter are evening stars.

Chicago and vicinity—Showers or thunderstorms Friday, cooler by afternoon or night; fresh southwest shifting to northwest winds; Saturday generally fair with moderate temperature.

TRIBUNE BAROMETER.

Illinois—Showers and thunderstorms, cooler in north and central portions Friday; Saturday mostly fair, except showers in extreme south portion, cooler in south portion.

TEMPERATURES IN CHICAGO

MAXIMUM, 5 P. M. 77
MINIMUM, 6 A. M. 65

3 a. m. 66	Noon 75	8 p. m. 75
4 a. m. 67	1 p. m. 75	9 p. m. 74
5 a. m. 66	2 p. m. 73	10 p. m. 73
6 a. m. 65	3 p. m. 74	Unofficial—
7 a. m. 66	4 p. m. 76	11 p. m. 73
8 a. m. 67	5 p. m. 77	Midnight ..73
9 a. m. 71	6 p. m. 77	1 a. m. 70
10 a. m. 73	7 p. m. 76	2 a. m. 60
11 a. m. 74		

For 24 hours ended at 8 p. m., May 1.: Mean temperature, 71 degrees; normal, 52; excess since Jan. 1, 304.

Precipitation, .14 of an inch; deficiency since Jan. 1, .63.

Barometer, 8 a. m., 29.91; 8 p. m., 29.77. Highest wind velocity, 25 miles an hour from the southwest at 12:48 p. m.

[Official weather table on page 30.]

Cleaners Ask Writ Against Terror Gangs

A petition for an injunction to restrain three unions from interfering with the operation of Abarbanell Brothers, cleaners and dyers in eight western suburbs, was filed yesterday in the Circuit court. The petition charges the unions with attempting to force the owners into employing union help through threats and intimidation.

The defendant unions are the Cleaners and Dyers' union, local 17742; the Retail Cleaners and Dyers' union, local 17792, and the Laundry and Dye House Drivers and Chauffeurs' union, local 712. They are charged with employing terrorism to gain their end.

Operate in Eight Suburbs.

Abarbanell Brothers have been in business twenty years. They began operations in La Grange and now have branches in Berwyn, Downers Grove, Elmhurst, Glen Ellyn, Hinsdale, Maywood, and Wheaton, with an annual business of $200,000. The petition says that the concern never employed union help.

Recently, the petition charges, the three unions demanded that the owners of the company discharge all nonunion help and begin operating a closed shop. The owners refused. On their refusal they were warned to comply with the demand or face the consequences, they say.

Charges Terrorist Raid.

On Tuesday six automobiles carrying union representatives drove to the La Grange plant, the owners allege. The representatives surrounded the plant and several of them warned employés to go home or join the union, according to the petition. I. Abarbanell, one of the owners, says that many of his employés were frightened and left the plant with the union men.

The automobiles then disappeared. Later in the day one of the concern's trucks was forced off a highway into a ditch by a fleet of union automobiles, Abarbanell said. The driver returned to the plant without making deliveries.

The unions then established pickets around the plant and warned customers away, Abarbanell charges.

Owner's Story of Warnings.

"Twelve tough looking characters were hanging around the plant Wednesday and today," Abarbanell said last night. "They warned me to hire union help or get out of business.

"I clean a woman's garment for $1, where my competitors charge $2.50. It's a rank injustice to the public to charge the price the union sets, as the actual cost of cleaning a frock is only 40 cents."

DEFENDS RIGHT TO DRINK 'WET' AND VOTE DRY

Binghamton, N. Y., May 1.—(AP)—Representative John D. Clarke of the 34th congressional district, in a speech Wednesday night in Endicott, defended the right of a public official to vote dry and drink wet, and declared the private life of an official "nobody's damn business but his own."

Clarke's stand on the wet and dry question was taken at the annual banquet of the Veterans of Foreign Wars after Monroe Curtis of New York, department commander, said abruptly during a speech on patriotism:

"I understand that Congressman Clarke drinks wet and votes dry. I drink dry and vote wet."

When Clarke's turn to speak came he reopened the question at once.

"The private life of a public official, in my opinion, is nobody's damn business but his own," he said. "This is America."

"I have fought the eighteenth amendment, but my district under the state referendum voted dry. The previous speaker apparently did not understand that this is representative government, and it is my duty to reflect the majority sentiment in my district when it is known."

GUNMEN TRAIL AND ROB COUPLE OF $9,000 GEMS

Leonard Van Wye, a wholesale furniture dealer with salesrooms in Chicago and New York, and his wife were held up by two masked gunmen last night as they stepped from their automobile at 442 Wellington street to call upon Mr. and Mrs. Louis Berman, friends living at that address.

The robbers, who apparently trailed the couple from a loop theater, stepped from another car, took $9,000 in jewelry from Mrs. Van Wye and $100 cash from her husband, and were driven away by a confederate. Before departing they returned $20 to Van Wye at his suggestion. The Van Wyes reside at 5121 Drexel avenue.

VATICAN PAPER O. K.'S MODERATE USE OF ALCOHOL

[Chicago Tribune Press Service.]

ROME, May 1.—The moderate use of alcohol is upheld tonight by the papal organ Osservatore Romano. Charges that anti-alcohol adherents are unpatriotic because they are acting against the country's economic interests are unfounded, declares the Vatican paper, but it concludes that "there is no religious reason for not using alcohol. The problem should be solved in accordance with common sense and all abuse should be reproved."

Troops Quell May Day Riot in Cuba; 2 Die

[Chicago Tribune Press Service.]

HAVANA, May 1.—As a sudden climax to the May day celebration, the town of Regla, across the bay from Havana, tonight is under martial law, following riots in which two men were killed, scores of policemen and workmen wounded, and considerable property destroyed. Hundreds of troops are patrolling the streets tonight.

After this morning's parade in Havana by members of labor unions and similar organizations, addresses by labor leaders inflamed the listeners. They joined fellow workmen in their annual pilgrimage to Lenin square in Regla. As the parade neared the square a fist fight started and a policeman received seven knife wounds.

Call Out Infantry.

When police attempted to break up the demonstration at the square a riot ensued. Troops were summoned by the captain of police as the rioters bombarded the city hall with bricks and burned up several public schools and auto buses.

Army officers gave an order to break up the riot and a free-for-all battle started, with 10,000 workers on one side and infantry troops, police, and civilians on the other. For more than an hour the battle raged. Shots were fired as the fighters stoned and knifed each other. In the mêlée a policeman and a worker were slain. Hundreds were slightly wounded.

European Capitals Quiet.

[Chicago Tribune Press Service.]

LONDON, May 1.—The English capital experienced the most peaceful May day since the war today. There were no serious disorders, due to elaborate police precautions, and no arrests. The chief demonstration was provided by several hundred "hunger marchers" from all parts of England, Wales, and Scotland. The marchers, including about sixty women, carried communist banners as they assembled on the Embankment at noon. From there they paraded into Hyde park.

Mounted and afoot, the police accompanied the marchers. But nothing occurred to necessitate intervention. Following the Hyde park demonstration, the "hunger marchers" marched to the West End municipal workhouse, where they were admitted for the night. Squads of police were secreted in the building to curb any trouble. The only threatening incident occurred at Hyde park when several young Fascists endeavored to break up the communist meetings. They were ordered out of the park by the police.

Reports from all other European capitals reported the May day celebrations as exceedingly quiet affairs.

Million Moscow Reds March.

MOSCOW, May 1.—(AP)—Red Moscow and the entire soviet union celebrated May day with great processions of workmen, housewives, Red army soldiers, young pioneers, and the civilian population.

Following a military parade led by Clement Voroshiloff, commissar of war, nearly a million proletarians marched in triple columns for seven hours through Moscow's historic Red square singing revolutionary songs and carrying thousands of banners and placards containing revolutionary slogans and inscriptions condemning capitalism.

The marchers were reviewed by Joseph Stalin, head of the communist party.

22,000 Troops Keep France Quiet.

PARIS, May 1.—(AP)—Twenty-two thousand gendarmes, troops and Republican guards kept May day in France the quietest since the armistice. Not a shot was fired

"Please Change My Address"

If you intend moving, write or telephone your new address to The Tribune or notify your Carrier and your Tribune will be delivered to your new address without missing a single issue.

Don't Miss Your Tribune!

FINDS WORST OF U. S. TRADE SLUMP OVER

Praises People for Unity of Effort.

BY ARTHUR CRAWFORD.
[Chicago Tribune Press Service.]

Washington, D. C., May 1.—[Special.]—President Hoover told a notable gathering of American business men tonight that after six months of uncertainty following the stock market crash "we have now passed the worst and with continued unity of effort we shall rapidly recover."

The President addressed 1,400 diners at the annual dinner of the Chamber of Commerce of the United States in the Washington Auditorium.

Describing his efforts in coöperation with industry to minimize the depression as a "great economic experiment, possibly one of the greatest in our history," Mr. Hoover said that success has been achieved to a remarkable degree.

The President's address, which was broadcast throughout the country, was applauded by his audience at its conclusion. The business men were closely attentive, but did not interrupt during its reading.

The President's Address.

The President's address, in part, follows:

"We have been passing through one of those great economic storms which periodically bring hardship and suffering upon our people. While the crash only took place six months ago, I am convinced we have now passed the worst and, with continued unity of effort, we shall rapidly recover. There is one certainty in the future of a people of the resources, intelligence, and character of the people of the United States—that is, prosperity.

"On the occasion of this great storm we have for the first time attempted a great economic experiment, possibly one of the greatest in our history. By coöperation between government officials and the entire community, business, railways, public utilities, agriculture, labor, the press, our financial institutions, and public authorities, we have undertaken to stabilize economic forces; to mitigate the effects of the crash, and to shorten its destructive period.

Time of National Emergency.

"I believe I can say with assurance that our joint undertaking has succeeded to a remarkable degree, and that it furnishes a basis of great tribute to our people for unity of action in time of national emergency.

"The problems behind and before us . . . involve the immediate fears of men and women for their daily bread, the well being of their children, the security of their homes. They are intensely personal questions fraught with living significance to everything they hold dear. . . . The individual welfare can best be served by us if we devote ourselves to the amelioration of destructive forces, for thereby we serve millions of our people.

Booms Lead to Slumps.

"All slumps are the inexorable consequences of the destructive forces of booms. If we inquire into the primary cause of the great boom on the stock exchanges last year we find it rests mainly upon certain forces inherent in the human mind. When our nation has traveled on the high road to prosperity for a considerable term of years the natural optimism of our people brings into being a spirit of undue speculation against the future.

"These vast contagions of speculative emotion have hitherto, throughout all history, proved themselves uncontrollable by any device that the economist, the business man, or the government has been able to suggest. The effect of them is to divert capital and energy from healthy enterprise—the only real source of prosperity—to stimulate waste, extravagance, and unsound enterprise, with the inevitable collapse in panic.

Destructive Forces.

"Out of the great crashes hitherto there has always come a long train of destructive forces. A vast number of innocent people are directly involved in losses. Optimism swings to deepest pessimism; fear of the future chokes initiative and enterprise; monetary stringencies, security and commodity panics in our exchanges, bankruptcies, and other losses—all contribute to stifle consumption, decrease production, and finally express themselves in unemployment, decreased

wages, strikes, lockouts, and a long period of stagnation.

"Many have looked upon all this rise and fall as a disease which must run its course and for which nothing could be done either in prevention, or to speed recovery, or to relieve the hardship which wreaks itself especially upon workers, farmers, and smaller business people. I do not accept the fatalistic view that the discovery of the means to restrain destructive speculation is beyond the genius of the American people.

On Road to Prosperity.

"Our immediate problem, however, has been the necessity to mitigate the effect of the recent crash and to get back onto the road of prosperity as quickly as possible. This is the first time an effort has been made by the united community to this end. The success of this effort is of paramount importance, not only for our immediate needs but the possibilities it opens for the future. The intensity of the speculative boom on this occasion was, in my view, as great as or greater than any of our major manias before. The intensity of the slump has been greatly diminished by the efforts that have been made.

"We may well inquire into our progress thus far. We have succeeded in maintaining confidence and courage. We have avoided monetary panic and credit stringency. Those dangers are behind us. From the moment of the crash interest rates have steadily decreased and capital has become steadily more abundant. Our investment markets have absorbed over two billions of new securities since the crash. These has been no significant bank or industrial failures.

"The acceleration of construction programs has been successful beyond our hopes. We are suffering from a decrease in residential construction but despite this we have reason to believe that the total construction will still further expand, and we should during 1930 witness a larger gross volume of improvement work than normal.

"For the first time in the history of great slumps we have had no substantial reductions in wages and we have had no strikes or lockouts which were in any way connected with this situation.

Lack Data on Unemployment.

"The accelerated construction has naturally not been able to absorb all the unemployment wrought. Unfortunately we have no adequate statistics upon the volume of unemployment. A telegraphic canvass of the governors and mayors who are coöperating so ably with us in organizing public works brings with one exception the unanimous response of continuously decreasing unemployment each month and the assurance of further decreases again in May.

"While we are today chiefly concerned with continuing the measures we have in process for relief from this storm, we must not neglect the lessons we have had from it, and we must consider the measures which we can undertake both for prevention of such storms and for relief from them. Economic health, like human health, requires prevention of infection as well as cure of it.

"I take it that the outstanding problem and the ideal of our economic system is to secure freedom of initiative and to preserve stability in the economic structure in order that the door of opportunity and to equality of opportunity may be held open to all our citizens; that every business man shall go about his affairs with confidence in the future; that it shall give assurance to our people of a job for every one who wishes to work; that it shall, by steady improvement through research and invention, advance standards of living to the whole of our people. That will constitute the conquest of poverty, which is the great human aspiration of our economic life.

Credit Machinery Stands Up.

"Our credit machinery has proved itself able to stand shock in the commercial field through the federal reserve system, in the industrial field through the bond market and the investment houses, in the farm mortgage field to some extent through the farm loan system; and in the installment buying field through the organization of powerful finance corporations.

"But if we examine the strains during the last six months we shall find one area of credit which is most inadequately organized and which almost ceased to function under the present stress. This is the provision of a steady flow of capital to the home builder.

"From a social point of view this is one of the most vital segments of credit and should be placed in such a definitely mobilized and organized form as would assure its continuous and stable flow. The ownership of homes, the improvement of residential conditions to our people, is the first anchor in social stability and social progress. Here is the greatest field for expanded organization of capital and at the same time stimulation to increased standards of living and social service that lies open to our great loan institutions.

"We need right now an especial effort of our loan institutions in all parts of the country to increase the capital available for this purpose as a part of the remedy of the present situation.

Census List of Unemployed.

"We need particularly a knowledge of employment at all times, if we are intelligently to plan a proper functioning of our economic system. I have interested myself in seeing that the census we are taking today makes for the first time a real determination of unemployment. I have hopes that upon this foundation we can regularly secure information of first importance to daily conduct in our economic world.

"We have advanced in all methods of stability in recent years. The development of our credit system, our statistics, our methods of security and relief in depression, all show progress. We have developed further steps during the last six months. But the whole range of our experiences from this boom and slump should be placed under accurate examination with a view to broad determination of what can be done to achieve greater stability for the future, both in prevention and in remedy. If such an exhaustive examination meets with general approval I shall, when the situation clears a little, move to organize a body—representative of business, economics, labor, and agriculture—to undertake it.

Proper Constructive Activities.

"I do believe that our experience shows that we can produce helpful and wholesome effects in our economic system by voluntary coöperation through the great associations representative of business, industry, labor, and agriculture, both nationally and locally.

"The proper constructive activities of the great voluntary organizations in the community provide the highest form of economic self-government. Permanent advance in the republic will lie in the initiative of the people themselves.

"He would be a rash man who would state that we can produce the the economic millinnium, but there is great assurance that America is finding herself upon the road to secure social satisfaction, with the preservation of private industry, initiative, and a full opportunity for the development of the individual.

"It is true that these economic things are not the objective of life itself. If by their steady improvement we shall yet farther reduce poverty, shall create and secure more happy homes, we shall have served to make better men and women and a greater nation."

75 Leaders Introduced.

Before the President entered the banquet hall Richard F. Grant of New York, the presiding officer, introduced to the guests about 75 men of distinction in business affairs who occupied seats at the speaker's table.

Chicagoans thus introduced included Secretary of Commerce Robert P. Lamont, Harry A. Wheeler, John W. O'Leary, Silas H. Strawn, Edward N. Hurley, W. Rufus Abbott, F. Edson White, B. F. Affleck, and Herbert F. Perkins.

William Butterworth of Moline, Ill., president of the national chamber, introduced Mr. Grant, a former president, as the toastmaster.

U. S. Chamber of Commerce Opposes Farm Board Competition With Existing Markets

[Chicago Tribune Press Service.]

Washington, D. C., May 1.—[Special.]—Farm board policies were condemned as imposing "unbearable hardship upon business enterprises unable to maintain their position against discriminatory competition from the government" in a resolution adopted today at the closing session of the annual convention of the chamber of commerce of the United States.

The resolution, which was adopted by an overwhelming viva voce vote, urged repeal of provisions of the agricultural marketing act which authorize the use of public funds "for the purpose of participation in business in competition with established agencies."

It was declared that anticipated benefits to agriculture have not been realized under the marketing act.

Continuance of the farm board was favored "as a proper agency, conducted at federal expense, for gathering and circulating authoritative information, for ascertaining conditions of overproduction, for advice as to its prevention, and for assistance toward solution of numerous and important business problems affecting agriculture both in production and in marketing."

One Voice in Opposition.

The resolution proposed the calling of a conference for a study of means of giving effective aid to agriculture.

Only one protest was voiced on the floor of the convention against the farm board resolution. This was by John Brandt, representing a Minnesota dairy coöperative.

"We are making a mistake to ask the repeal of any part of the agricultural marketing act," he said. "This action cannot help the United States chamber of commerce one bit. It will not only not cause any change in the situation, but will bring a split between agriculture and business such as we haven't seen for some time; it will be construed as meaning that this chamber is against agriculture."

Other resolutions were adopted separately. These included approval of the "vision and leadership" of President Hoover in initiating measures to combat business depression, opposition to anti-injunction legislation sought by organized labor, encouragement of steps to secure uniformity in city, county and state tax legislation and for simplifying revenue systems and reducing public expenditures; approval of development of commercial aviation, a revision of pay of the army, navy and marine corps, greater federal appropriations for forestry work, construction of new highways on public lands and ample appropriations for exterminating the Mediterranean fruit fly.

Has Existing Credit.

The agricultural marketing resolution pointed out that all agricultural credit requirement could be met by full development and adaptation of existing credit facilities to local and commodity needs, rather than by the creation of new credit facilities; and in advocating a federal farm board to assist agricultural producers and their organizations in solving problems peculiar to agriculture.

"The legislation enacted in June, 1929, was in contravention of the chamber's proposals in its provision of new credit facilities in the form of large sums of money from the public treasury to be used under the act as the farm board might decide," said the resolution.

"During the business crisis of some magnitude during the last six months these funds have been brought into use in various ways.

"We recognize the emergency which may have impelled this resort to the federal treasury but the experience which has been gained now permits an appraisal both as to immediate effect and long range results."

The resolution then advocated continuance of the farm board and a conference to study the question of aid to agricutlture advising that the chamber "with adequate preparation call a conference of wide representation, including farm coöperative leaders, to study and define measures of sound and effective aid to agriculture.

Sargent for Legislative Holiday.

The morning session dealt with "the nation's tax muddle." The speaker were Fred W. Sargent of Chicago, president of the Chicago and North Western railroad; Felix M. McWhirter, Indianapolis banker, and Howard Coonley, president of the Walworth company, Boston.

Mr. Sargent said the time has come "to declare a legislative holiday long enough to take our soundings."

"Each year sees forty-eight states and the federal government making new regulations, creating new crimes by statutes, and adding more burdens on the backs of the already oppressed American taxpayer," said Mr. Sargent. "Our federal prisons and state penitentiaries are overflowing, and now more money for more prison cells is asked."

President Butterworth was reëlected for another year at a meeting of the directors. Julius H. Barnes of New York was reëlected chairman of the board. W. Rufus Abbott of Chicago, A. J. Brousseau of New York, Karl De Laittre of Minneapolis, Robert R. Ellis of Memphis, C. W. Lonsdale of Kansas City, Mo., and Paul Shoup of San Francisco were made vice presidents. Directors elected by the convention included William R. Dawes for the Chicago district.

STUDENTS RIOT AND GET POLICE HEAD ARRESTED

But He's Freed at Prison Gates by a Writ.

Philadelphia, Pa., May 1.—(AP)—Special.]—The most hectic of the University of Pennsylvania's historic "rowbottoms" was given a distinct opera bouffe touch today when it was climaxed by the arrest and subsequent freeing of Philadelphia's director of public safety, Maj. Lemuel B. Schofield.

It all began late last night when students joyously were hanging effigies of their instructors. When some of the celebrators became too exuberant police were called and their arrival provoked a call of the traditional "rowbottom" which has brought out University of Pennsylvania students for years past.

Riot calls were turned in to police stations as trolley traffic was halted and eggs and bottles were thrown. At the height of the mêlée two false fire alarms were sounded, the clanging of the apparatus adding to the confusion.

Students Denied "Justice."

One hundred and fifty-six students were arrested.

Director Schofield was brought into the affair when a senior appeared at a station house with a request for release of several Sigma Phi Epsilon fraternity brothers or copies of the charge.

Magistrate John J. O'Malley was on hand ready and willing to assist in the release, but Schofield, who has clashed with the magistrate several times recently, was in charge at the police station and the call for "copies of the charge" fell on deaf ears.

Michael J. Calby, a candidate for the state legislature on a wet ticket, was in the station, and he declared Schofield had ordered that no copies of the charge should be signed for the students and that such action was a violation of the law.

Action Taken Quickly.

With hundreds of Penn students protesting against their friends staying in cells all night, O'Malley readily made out a warrant for the director's arrest and when Schofield, who was in a sergeant's room nearby, failed to appear, the magistrate held a hearing without him, holding him in $1,500 bail for a hearing later today on a charge of "obstructing justice." While students were cheering O'Malley as he was ordering the police head to be committed to prison if the requisite bail were not forthcoming, a phalanx of police swept into the hearing room and the milling mass, with O'Malley its vociferous center, was pushed out into the street.

That was at 3 o'clock this morning. O'Malley had set his further hearing for 11 and at that time he was waiting expectantly, with nearly a thousand persons fighting their way into his office, to begin the proceedings.

Constables Get Their Man.

Schofield at that hour was busy in his own office. At 11:15 the irrepressible O'Malley swore out a brand new warrant, this time charging resistance to arrest and obstructing justice. He then sent two constables after the police head.

A guard tried to keep the constables out of Schofield's office, but they shunted him aside with the remark, "We get our man," and walked right up to Schofield. By this time Schofield had decided to appear. The magistrate promptly overruled all objections of counsel and ordered Schofield held under $6,000 bail, or be taken to prison at once in default.

Meantime, Schofield's counsel had sworn out a writ of habeas corpus, and they rescued the police director at the gates of the prison to which he was being taken by the heartless constables.

Tonight an effigy of a policeman hung to a street corner lamp post by Penn students bears the label "Schofield."

Hanged in Effigy

LEMUEL SCHOFIELD.

BABY TORTURE CASE DELAYED FOR MENTAL TEST

When Mrs. Frances Wezel, 5549 Drummond place, appeared to take the stand yesterday in the Court of Domestic Relations, charged with torturing her 2 year old niece, Rosemary Szafran, of Evanston, the state won a continuance to May 15. Instead of testifying, Mrs. Wezel was sent by Judge Ehler to the psychopathic laboratory of the health department for a mental examination by Dr. Meyer Solomon, director. Dr. Solomon said last night he expected to give a report today to Judge Ehler. The baby, it was charged, was mistreated by her aunt with floggings and hot irons, while the mother, Mrs. Mary Szafran, 1020 Florence avenue, was ill. Rosemary was in court, keeping close beside her mother.

BRITAIN PLANS TO FIX PRICES ON ALL COMMODITIES

[Chicago Tribune Press Service.]

LONDON, May 1.—A hot political controversy looms concerning the Labor government's proposals to confer wide and drastic powers on a "consumers' councils"—a new body intended to supersede the food council. A bill issued tonight discloses that the council, working in conjunction with the board of trade, will be authorized to fix prices for practically all of the necessities of life.

Already both the Conservative and Liberal opposition camps are up in arms against the proposed drastic inquisition of traders, declaring that the enactment of the bill will mean the "enthronement of bureaucracy."

The council will be empowered to institute inquiries as to all articles of food and clothing and articles of common use, to demand information from traders, to disclose trade secrets, to take testimony on oath, and order the attendance of any person as witness. The council will also be empowered to enforce the recommendations of the board of trade. Noncompliance with its orders will be punishable by fine and imprisonment.

France Decides to Leave Moscow Embassy Vacant

[Chicago Tribune Press Service.]

PARIS, May 1.—Jean Herbette, French ambassador to Russia, will not return to his post at Moscow. M. Herbette had a long talk with Foreign Minister Briand yesterday and it is understood that he will be given another post. It is probable that M. Herbette will have no successor at Moscow, although the French are not anxious to officially break off relations with Moscow at present.

SEE EXTRAORDINARY BUSINESS REVIVAL IN ILLINOIS JUST AHEAD

Washington, D. C., May 1.—(AP)— Senator Otis Glenn [Ill.] predicted immediate and extraordinary revival of business all over the United States within thirty days at a breakfast of the Illinois Manufacturers association today attended by eighty guests, including twenty-five representatives of leading industries in Illinois, twenty Illinois congressmen and other at tables.

The senator said passage of the tariff bill would relieve uncertainty and business would be tremendously accelerated.

Robert Lamont, former vice president of the association and now secretary of commerce; Senator Richard Barr of Joliet and others spoke. Barr said when the Illinois waterway is completed a tremendous expansion of all industrial cities in Illinois would ensue, and the Chicago district ultimately will have a population of 15,000,000 people.

50 Hurt in Madrid Riot; Mob Yells 'Death to King'

[Copyright: 1930: By the New York Times]

MADRID, May 1.—Fifty persons were injured tonight when mounted civil guardsmen and police charged with drawn swords into a crowd of 5,000 which was cheering Miguel Unamuno, one of Spain's leading philosophers and an ardent republican, who entered the capital for the first time since his return from exile under the De Rivera dictatorship. The crowd had jammed the station, shouting "Death to the king! Long live the republic!" The police warned the crowd, which paid no attention. The police then charged with drawn swords.

Chicago Daily Tribune
THE WORLD'S GREATEST NEWSPAPER

Vol. LXXXIX. Friday, May 2. No. 105.

Published daily at Tribune Square, Chicago, Illinois.
The Tribune company, publishers.
MAIL SUBSCRIPTION PRICES.
Mail subscription prices in Ill. [outside of Chicago], Ind., Iowa, Mich., and Wis.—Daily with Sunday, one year, $12.50.
Zones 3 and 4 in states other than Ill., Ind., Iowa, Mich., and Wis.—Daily, $7.50 per year.
Zones 5 to 8 inclusive—Canada, Mexico, and foreign—Daily, $12.00 per year.
Entered as second class matter June 3, 1903, at the postoffice at Chicago, Ill., under the act of March 3, 1879.

At All Hartman Stores

Sale! Regular $60 Value! Luxurious Down Filled LOUNGE CHAIR $45

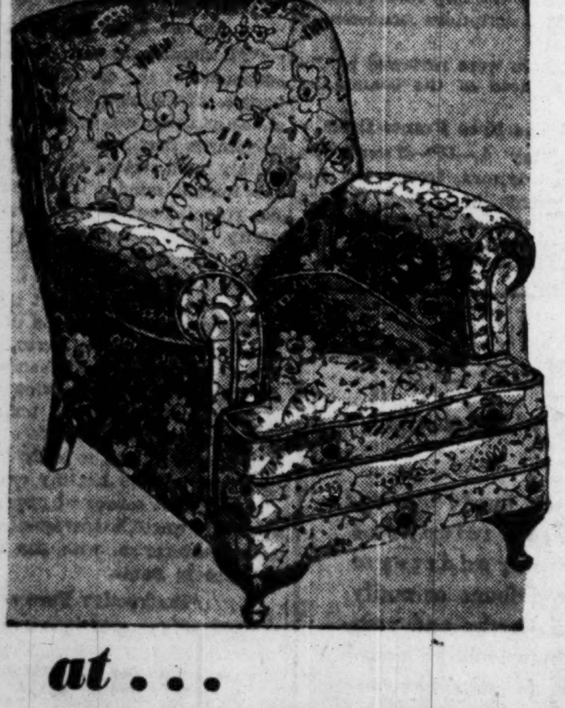

ONE OF THE SMARTEST of furniture fashions . . . the gentle "Queen Anne" design . . . in a Chair that is SENSATIONAL VALUE at this low price! Soft, down-filled cushion for luxurious comfort. Upholstery is rich-toned tapestry in a *choice of colors*. See this Chair! Sink into its soft, restful depths! Then you'll realize what an *astounding "buy"* it is at $45.

at . . . HARTMAN'S

On Sale at All Hartman Stores

14-Floor Loop Store—Wabash & Adams—"L" Entrance
ALL STORES OPEN SATURDAY NIGHT - - - - DOORS OPEN AT 10 A. M.

3 Striking Styles in BOSTONIANS
At One Dominating Value-Giving Price
$7

"PREP"
This is No. 3 of the selected Spring Bostonian Styles. It has everything young men want. Black or tan.

"CUBAN"
Selected Style No. 5. Plain or wing tip style. Its higher heel is a new note that young men have taken to.

"McAFEE"
Selected Style No. 7. A dignified last for conservative tastes. A fine supple calfskin insures comfort for even tender feet.

THE HUB
HENRY C. LYTTON & SONS
Stein Bloch Clothes

Downtown Stores
STATE AT JACKSON
115 SOUTH MICHIGAN (NEAR MONROE)

Suburban Stores
EVANSTON
OAK PARK
GARY

MANDEL'S 75TH YEAR

Sale! 5 Matched Irons Priced to Save 1/3 and More

Buy Golf Balls with What You Save!

$15.95

You'll want these clubs because they're MATCHED . . . and triple chromium plated. They're strong and light, with either hickory or steel shafts, priced 'way below normal.

Save 1/3 on Golf Bags
$5.95
They're sturdy, roomy, and good-looking. In styles for men or women!

Wilson Golf Balls Only
$4 Doz.
A lesson in beating your golf bill; buy a dozen Capitol balls. New larger size!

Mandel's—Second Floor—Wabash.

MANDEL BROTHERS
STATE AT MADISON

FRIDAY AND SATURDAY ONLY

200 BAKU HATS
$10
Regularly $15 and $16.50

A wide choice of Kermans Styled hats of finely woven Baku . . . in all voguish shapes . . . off-the-face types . . . brims . . . berets. You will find them very unusual values at $10.

KERMANS
160 N. Michigan Avenue
4720 Sheridan Road

MRS. McCORMICK, DENEEN REPORT THEIR EXPENSES

Nominee's $252,572 and Senator's $24,495.

(Picture on back page.)

[Chicago Tribune Press Service.]

Washington, D. C., May 1.—[Special.]—Action by the senate campaign expenditures committee toward further inquiry into the recent Illinois primary was temporarily deferred today after the committee had hastily examined the expense statements presented by the two principal Republican candidates.

Ruth Hanna McCormick, winner of the Republican nomination, told the committee she spent a total of $252,-572.30, all of which she said came from her own pocket, while Senator Charles S. Deneen, her defeated opponent, stated that he spent $24,495.22.

"I have no opinion to offer regarding the two statements except that I am struck by the fact that the totals acknowledged were far less than those of the 1926 Illinois compaign," said Chairman Gerald P. Nye [Rep., N. D.], after a brief secret session of the committee.

Figures to Be Checked.

Senator Nye said the committe would "thoroughly investigate" the statements, but that before deciding to make a trip to Illinois would "check and double check" the statements together with those of other Illinois candidates which have been called for.

No trace of the bitterness which marked the last stages of their campaign was manifested by Mrs. McCormick and Senator Deneen as they sat at the committee table and listened to short cross-examinations of each other by the committe. Previously they had posed side by side for photographers.

Mrs. McCormick laid before the committee a bound volume two inches thick itemizing in detail her expenditures. Responding to questions, she said she handled her funds personally and that there were no other expenditures so far as she knew. She also read a prepared statement dwelling upon the fact that she was forced to combat "serious machine opposition" with a personal organization.

Balance of $7,714 Left.

Her figures disclosed that she had turned over to her campaign fund a total of $252,572.30 and that there is a balance of $7,714. They showed that before the date of her announcement Sept. 23, 1929, she spent $10,885; between that date and Jan. 13, 1930, the opening of her campaign, $29,957; and during the campaign, $204,014.

Senator Deneen likewise declared that he was aware of no expenditures in his campaign aside from those he listed. A total of $10,180, he said, was handled by Roy O. West and the remainder, $14,314, by his personal secretary.

Only once during the questioning did the former opponents touch anything resembling a show of antagonism. That was when Senator C. C. Dill [Dem., Wash.] asked of them if patronage was employed in the campaign. Mrs. McCormick replied that she presumed there was to some extent, while Senator Deneen commented: "I take it for granted that my friends supported me while other groups, such as that of the mayor of Chicago, helped the other side."

Asked About National Issues.

"Do you know if any groups interested in a national issue entered the campaign?" Senator Robert F. Wagner [Dem., N. Y.] asked Deneen.

"You mean a world court organization or the Anti-Saloon league?"

"Yes, was the Anti-Saloon league active?" Wagner asked.

Deneen replied that "the Anti-Saloon league has been active, but it did not indorse any candidate in the primary." He added that "it approved the candidacy of Mrs. McCormick and myself, but I don't know if it sent out any marked ballots."

Mrs. McCormick, in response to questions, explained that the only organizations known to her which worked for her were the Voters' Progressive club, headed by Lucius Wilson, and the Ruth Hanna McCormick Volunteers, headed by Mrs. Walter Wood. Both are Cook county groups. She said she had made one contribution of $1,000 to the campaign of Charles Durfee, a candidate for congress, and no others.

Attorney with Her.

Alfred S. Austrian of Chicago, said by Mrs. McCormick to be her "personal, not political," attorney, sat by her side in the committee room and helped answer the questions. Senator Deneen was accompanied only by his secretary.

Mrs. McCormick's expenditures were listed under 19 different subtotals, the largest of which was county budgets, for which $107,518 was spent. Other important items were: Printing, $26,-556; postage, $12,432; inside mailing, $13,293; outside mailing, $7,588; halls, banners, etc., $6,647; labor department, $5,838; colored department, $8,090; foreign language department, $2,348; newspaper advertising, $15,654, and Cook county headquarters, $4,148.

Photostatic copies of reports from county organizers, showed that the largest expenditure for Mrs. McCormick outside of Cook county was that of $10,000 in Sangamon county. Other large county expenditures included St. Clair, $7,495; Peoria, $4,800; Vermilion, $5,000; La Salle, $3,500; Rock Island, $3,500; Will, $3,400; Marion, $3,250, and Kane, $2,751.

West Expenditures Listed.

The summary of expenses in the expenditures by Roy O. West for Senator Deneen showed sixty payments to various organizers totalling $9,758 and $421 for advertising. His second statement of expenditures by his secretary contained the following items: Hotels and travel, $146; addressing, $1,168; telephone and telegraph, $1,376; printing, express, and parcel post, $6,-385; pay roll and typing, $3,942, and stamps, $1,295.

Hope that the committee investigation will lay the basis for specific legislation regulating primary expenditures was expressed by Mrs. McCormick in her formal statement in which she pointed out that candidates now have no yardstick.

"In my campaign I had to make an appeal to approximately three million voters scattered over 102 Illinois counties," she said. "I was running independently of factions, but I had serious machine opposition in all of those counties.

Sketches Campaign Plan.

"I had perfected a personal organization of my own. I had bureaus which worked out the details of carrying our message to various groups. We had a labor committee, a woman's organization, a foreign language citizens' committee, etc. This, in miniature form, followed the method of establishing bureaus in national party campaigns.

"It was necessary to circulate printed material, carry on extensive correspondence by direct mail, hold meetings in all parts of the state, and make a systematic campaign by radio. One of the issues in the campaign involved an intricate problem in our foreign relations, which made the task of informing the voters of my attitude on the question a most difficult one. The mailing of one letter to all the voters of Illinois would cost approximately $120,000.

"The present investigation undoubtedly will be useful in directing attention toward the whole subject of primary election methods and the lack of proper legislation.

"The public is aware, of course, that a candidate may either pay campaign expenses out of his own pocket or he may collect money from individuals or groups or organizations for campaign purposes. In the latter case he places himself under obligations which may hinder his freedom of action in the public service, in the event of his election."

Candidates Telegraph.

The committee received a telegram from J. Hamilton Lewis, Democratic nominee in the Illinois primary, stating that in compliance with its request he has already sent the campaign expense account required by law to the secretary of the senate.

"Anything further your committee feels necessary I will comply with," Mr. Lewis' telegram added. "Congratulations to your committee in recognizing that the hour demands for public service those of capacity and patriotism, not those only of capacity and purse."

Newton Jenkins, a third Republican candidate, telegraphed the committee that a statement of his expenditures will be prepared and forwarded within a few days, while Abe Lincoln Wisler, who ran as a Republican candidate, sent a lengthy message.

Northwestern University Circus Opens Today

Left to right: Alice Shackleton, Marguerite Biondi, Martha Chapman and Eleanor Hinton, drill and pajama girls, rehearse for opening. [TRIBUNE Photo.]

Plan Television

The annual circus staged by Northwestern university students will be held today and tomorrow, with matinée performances on the campus and a three ring evening show in Patten gymnasium. An innovation this year will be an attempt to broadcast some of the acts with television. President Walter Dill Scott of the university will be on the radio program, not in a performer's rôle, however. The students have arranged 55 acts, including clown and acrobatic troupes. A concessionaire has set up a ferris wheel.

A campus queen, who will preside at the university's annual May fête on the 22d of this month, was secretly chosen yesterday at a meeting of the board of the women's self-government association. The May queen's identity is supposed to be withheld until she lifts her veil to be crowned at the fête. Five candidates, chosen by a nominating committee on the basis of beauty, charm and scholarship, and submitted to the board yesterday, were as follows: Adrienne Grant, 1604 Hinman avenue, Evanston; Mary Blanche Little, Logansport, Ind.; Louise Wood, 5059 Kenmore avenue, Chicago; Catherine Stearns, 1925 Ridge avenue, Evanston, and Esther Springer, 135 Melrose avenue, Kenilworth.

Aimee's Daughter Seriously Ill After Fall on Steamer

(Picture on back page.)

ISTANBUL, Turkey, May 1.—(AP)—The daughter of Aimee Semple McPherson, Los Angeles evangelist, is ill in a hotel here with a high fever, the result of a bad fall from the upper to the lower deck of the French ship Ankgor. The boat arrived today from Palestine. The evangelist had intended merely to pass through Istanbul and join her group of tourists at Oberammergau, Germany, but now must wait.

FOUNDLING ASKS COURT FOR NAME AND BIRTHRIGHT

Says Parents Abandoned Him, Spurn Him Now.

Four weeks ago Walter George Thomae, sergeant in the 132d infantry of the Illinois National Guard, filed an application with the war department for a second lieutenant's commission. His superior officers recommended him.

WALTER THOMAL.

Thomae has been a member of the regiment for four years. His application listed him as the son of Julius and Margaret Thomae, 3456 Janssen avenue. He gave his occupation as an elevator operator in the 100 North La Salle building, where his father is also employed. He gave his age as 23 and stated that he is a high school graduate.

A week later he received a formal request for his birth certificate. During his noon hour he went to the office of the county clerk for the document. He found that he was not the son of the Thomaes, but had been adopted by them on Nov. 11, 1918. Records revealed him to be the son of Emma Alfstead and Eli Rothschild. He learned that his parents had obtained a license to marry six weeks before his birth, and that it was not used then.

Questions Foster Mother.

He went to his foster mother and demanded that she tell him about his birth. Mrs. Thomae told him that she had found him in a poor home in Chicago where he was made to sleep on straw and fed pretzels and black coffee at the age of 17 months. His body was lacerated and bruised by beatings, the foster mother said. She and her husband took him to their home and reared him as their own son, adopting him nine years later.

Mrs. Thomae could tell him nothing of his birth. She knew that he had been sent to the Illinois Home and Aid society by his parents and that he had been sent for adoption to several families before she rescued him. Records at the Juvenile court listed him as an illegitimate child at the time the Thomaes adopted him.

Thomae traced his mother through a sister, listed in the city directory. He learned that his mother had married his father in Waukegan on Aug. 15, 1908, 17 months after his birth. He called his mother by telephone.

Spurned by Parent, He Says.

"I told her that I was the little bundle she had left on a doorstep 23 years ago," he said. "My mother gasped and then shouted that she never wanted to see me. I was heartbroken. I had expected a greeting due a long lost son."

The next day he sought his father. He learned that Eli Rothschild is superintendent for the Evergreen Park cemetery, which is owned by an uncle, Jacob Rothschild. The offices are in the building in which young Thomae is employed and he discovered that he had often carried his father and uncle as passengers in his elevator.

"I went to see my father in his office," Thomae said. "He acted embarrassed and cringed from me. My uncle declared that my father and I were alike as two peas in a pod. He laughed heartily. But my father gave me the same treatment as my mother."

These facts are set forth in a petition, filed in Thomae's behalf in the County court yesterday by Attorney Barrett O'Hara. Thomae asks that the court give him his birthright, asserting that he has been denied by his mother and his father. He asks that he be declared their legitimate son and named as their sole heir.

U. S. NEGRO STUDENT CHOIR TO SING FOR PREMIER OF BRITAIN

[Copyright: 1930: By the New York Times.]

LONDON, May 1.—Arriving in England this morning from the De Grasse, the Negro students' choir of Hampton institute were officially received by the lord mayor of Plymouth, where the group sang one of their choral numbers before taking a boat train to London.

Tomorrow afternoon they will sing before Prime Minister MacDonald at 10 Downing street, and Saturday afternoon they will give their first public concert at Queen hall.

This is the first tour abroad of the Hampton choir. Besides England they will sing in Belgium, Holland, France, Germany, Switzerland and Austria, remaining in Europe about six weeks. The Londan concert is under the patronage of Ambassador Charles G. Dawes.

ANTIQUES

In choosing the collection of fine old furniture which occupies our entire third floor, we have been guided by present-day requirements. Any one of these pieces, used in a modern house, will contribute something of beauty and charm, not to be obtained in any other way. We specialize in eighteenth century English pieces, but in this collection you will find worthy examples from all principal European sources. You are invited to visit.

A tall mahogany bureau-bookcase of the period of George I, shown in the Colby collection

JOHN A. COLBY AND SONS
Interior Decorators Since 1866
129 NORTH WABASH AVENUE

Due to the Death of
Our President
Mr. Joseph Weissenbach
This Store
Will Be Closed
All Day Friday—Today
THE 12th STREET STORE
Halsted St., cor. Roosevelt Rd.

$3 $3.50 $4
GOLF HOSE IMPORTED FROM ENGLAND
$1.95

They have that marvelous finish, that marvelous quality that England is so famous for. They come in 17 individual plain shades as well as in many new neat Scotch designs. This wonderful sale comes right at the beginning of the season. Every single pair is imported and worth $3 $3.50 or $4

$6 $7 $8
GOLF SWEATERS AT
$4.95

MAURICE L ROTHSCHILD
State at Jackson
MINNEAPOLIS CHICAGO ST. PAUL

MADEMOISELLE
is invited to visit the second floor of
The Costume Bootery of
O'CONNOR & GOLDBERG
at 23 Madison, East
Youthful Styles — Economically Priced

$10.50

O-G Slippers for Mademoiselle at $10.50
are presented in
BLACK, BEIGE, BUBBLE BLUE KIDSKIN
with Genuine Python or Watersnake
O-G SHEER INGRAIN CHIFFON HOSIERY, $1.95
The O-G MADEMOISELLE SHOP . . . *second floor at 23 Madison, East*

Coupon for Special LIFE INSURANCE POLICY
Issued Exclusively to Chicago Tribune Readers
$1.00 a month, with coupon below, for a Life Insurance Policy which pays $1,000 Plus!
No Medical Examination! No Subscription Necessary!
Note: Included Are Valuable Total and Permanent Disability Benefits!
This means that Full Amount of Insurance is payable to the insured, WHILE LIVING, in event of Total and Permanent Disability, as stated in Policy. Open to men, women, boys and girls in normal health, between ages of 9½ and 44½. Only one policy to a person. Issued by the Federal Life Insurance Company through special arrangement with the Chicago Tribune.
FILL IN AND MAIL. COUPON
"Special Life Insurance Department"
FEDERAL LIFE INSURANCE COMPANY,
168 N. Michigan Avenue, Chicago, Ill.
I hereby certify that I am a reader of the Chicago Tribune and wish to apply for a Special Life Insurance Policy made available by the Chicago Tribune in the Federal Life Insurance Company, in the amount of $1,000 PLUS. I enclose check or money order for $................ to pay for first Month's ☐ One Year's ☐ Premium.
Yearly Renewable Reducing Term to Age 45. Whole Life Thereafter.
NOTE: The premium is $1.00 per month up to the policy anniversary nearest age 45 of the insured. Thereafter $2.50 per month. If you wish to pay for a full year, enclose $11.00.
My Name Is................ Print name in full. Do not use initials
My Address Is................ Street City State
Date of Birth................ Day Month Year My Age Is................
Beneficiary................ Write here the full name of the person to whom you want insurance paid at your death.
NOTE: This Insurance will become effective if and when issued by the Federal Life Insurance Company at its Home Office in Chicago. A short-form application blank will be mailed to applicants in accordance with requirements. The Federal Life Insurance Company reserves the right to reject any application for this Insurance for any cause whatsoever, and in such cases will return to the applicant the full amount of the payment sent with this coupon. This offer open only to persons between ages of 9½ and 44½. Only one of these Life Insurance Policies to a person.

COUPON FOR TRIBUNE ACCIDENT INSURANCE POLICY
For New Policy or Renewal
To secure the Chicago Tribune-Federal $7,500.00 Travel Accident Insurance Policy, or to renew for another year one previously issued to you, cut out and fill in the application below and send it with registration fee of $1.25 to Tribune Insurance Dept., Federal Life Insurance Co., 168 N. Michigan Ave., Chicago, Ill. Remit by money order or check payable to Federal Life Insurance Company. (As stated in the Policy, the value of all specific indemnities increases 10% each year your policy is renewed.)
☐ NEW POLICY OR ☐ RENEWAL
Check here if you wish new policy. Check here if you wish old policy renewed.
APPLICATION for $7,500.00 TRAVEL ACCIDENT INSURANCE POLICY
If Renewal, write Policy Number here (as shown on policy). No. ....
Issued to Readers of the Chicago Tribune
(If you wish a new policy ALL QUESTIONS BELOW MUST BE ANSWERED. If you wish to renew a Policy previously issued to you, indicate above and fill in name, address and policy number).
Do you apply for a $7,500.00 Travel Accident Policy in the Federal Life Insurance Company, issued only to Readers of The Chicago Tribune?
What is your Full Name?................
Address?................ Number Street
.... City State
What is your Age?..........Place of Birth?................
Date of Birth? Month................Day..........Year..........
Are you Totally Blind or Deaf?..........Are you Crippled to the Extent That You Cannot Travel Safely in Public Places?................
What is the name and address of person to whom you want this Insurance paid in case you are killed? (If not answered Insurance will be payable to your Estate.)
Beneficiary's Name?................
Relationship?............ Address?................
Do you certify that you are or will become a reader of the Chicago Tribune?........
Sign your name here................
NOTICE: Not more than one policy will be issued to any one person.
Issued Only to Applicants Over 10 and Under 70 Years of Age.

WEST PARK QUIZ ENDS REPORT; TO GO TO GOVERNOR

Cullen to Ask Grand Jury Inquiry on Pay Rolls.

Gov. Emmerson's special committee, investigating the charges that the west park board's pay rolls are overloaded with political jobholders, completed its inquiry last night. At the same time, James J. Cullen, member of the board who made the charges, announced that he will present evidence of pay roll padding to the state's attorney next week with a request for a grand jury investigation of the board's records.

"Prosecutor Swanson has told me that if I give him two concrete cases of pay roll padding he will order an investigation," Cullen said. "I already have evidence of one such case and am looking into others. There will be plenty of evidence."

Shanahan Ends Hearing.

After a three hour hearing by the Emmerson committee, State Representative David E. Shanahan, the chairman, said: "There is no use of continuing the investigation any longer." Edward N. Hurley, a member of the committee who has been absent from the city, will return on Sunday, Shanahan said, and will be given a few days to examine the records, after which the committee will forward its report to Gov. Emmerson.

Ald. Arthur F. Albert [43d], who attended the hearing as counsel for Cullen, announced at the start of the session that he had advised Cullen to give no more evidence to the committee.

"I don't want Cullen to present his evidence here so that others might be successful in covering it up," Albert said. "There is a proper place for that. This committee cannot take the powers of the state's attorney. All you can do is transmit the evidence to the governor. It is a waste of time and won't get us anywhere."

Woodruff Enters Discussion.

Shanahan remarked that it was hardly fair to place the burden of collecting evidence upon the committee. George Woodruff, a member of the committee, recalled that Cullen joined the other commissioners in asking the governor to appoint an investigating committee.

"Just what does Cullen want?" Woodruff inquired. "Don't you think that if the governor asked for this information he will act upon receiving it?"

"I have high regard for the governor and for this committee," Albert replied. "But you are limited. It was a mistake in the first place to ask the governor for such a committee. Cullen will not give any more evidence here."

Department Heads Quizzed.

Cullen said he would be guided by his counsel and Shanahan asked that it be so recorded. The investigation continued with Shanahan and Albert questioning each of the park department heads relative to their employés.

In questioning Charles McGowan it was brought out that whereas the pay roll for 1,063 employés in March, 1930, amounted to $89,067, the board paid $83,764 in March, 1929, to 947 employés, 200 of whom were working half time.

Cullen has charged that the 1930 pay rolls were increased by nearly $25,000.

Balks at One Question.

When Albert asked how many temporary employés were hired this spring while civil service names were still available, McGowan said that "to answer that would be incriminating." He was not pressed for an explanation.

After the meeting Cullen said he has proof that one man was on the pay rolls as a watchman but was not doing any work. "My charges were based on information given to me some time ago by McGowan," Cullen said. "Now he has backed down and will not tell the committee what he told me. But I will have sufficient evidence for a grand jury investigation."

Governor Calls Tax Session of Legislature for May 12; Urges Change in Constitution

BY PARKE BROWN.

Gov. Louis L. Emmerson yesterday issued the expected call for the general assembly of Illinois to meet in special session on May 12.

The formal notice listed in fifteen numbered paragraphs the subjects upon which legislation may be enacted. Most of these subdivisions were necessary to describe the statutory changes sought to meet the financial problems of the local governments of Cook county. But in an interview the governor said that his own program includes only the proposal for a constitutional amendment giving the legislature increased powers in tax law making.

"I am not going to suggest any program in the special session other than the amendment of the revenue section of the constitution," Mr. Emmerson said. "As I often have said in the past, I believe that tangible property is paying too much toward the support of the government while intangible property is escaping."

His Attitude Toward Chicago.

His attitude toward the financial relief program for Chicago, for its public schools and for Cook county, a program being prepared in the form of a score or more of bills by attorneys representing the citizens' committee headed by Silas H. Strawn, was covered by this sentence in the same talk:

"It is not the duty of the governor to solve these problems. I am only issuing the call. The rest is up to the legislature and Cook county."

In discussing further the need for a modernization of the tax laws of the state, Gov. Emmerson recalled that for twenty years various administrations have sought to amend the constitution, that proposals toward this end were sponsored by Govs. Deneen, Dunne, Lowden, and Small, but were rejected by the voters when submitted to them on referendums.

"Those amendments," he said, "always obtained a majority of the vote cast on the question of their approval or rejection, but, because they were printed on the small ballot and not on the candidates' ballot, the vote failed to meet the requirement of the law demanding that an amendment receive a majority of all the votes cast in the election—not merely on the proposal alone."

Recalls Ballot Law Change.

Gov. Emmerson spoke of the successful legislation he fathered in the regular session last year, a change in the statutes placing constitutional amendment proposals on the big ballot containing the names of candidates. He expressed confidence that as a result of the change a much smaller percentage of the voters will disregard their opportunity to speak on alterations recommended in the basic law.

The revenue proposal is being prepared by a special commission headed by State Sentor Arthur A. Huebsch. So far as can be learnedfi its exact wording has not been fixed, but there are reports that the commission will present a general amendment giving the legislature broad powers to classify property in order to reach the intangibles, which also would permit the imposition of an income tax.

The reports say that the commission, which has discussed previous demands of Cook county that the amendment restrict the downstate controlled assembly by requiring a two-thirds or a three-fifths vote for the imposition of new forms of taxation, has concluded that it cannot propose anything except a blanket amendment—that the question of restrictions is one for the assembly.

Predict Possible Deadlock.

In the past organizations such as the Illinois Agricultural association, the Illinois Bankers' association and various real estate organizations, most of which have advocated an income tax, have backed this sort of an amendment. There already are rumors that they will use their influence over downstate legislators to insist that immediate action on the constitutional proposal be taken before relief legislation for Chicago and Cook county is voted.

In such an event, Cook county legislators say, there may be an early deadlock in the special session with downstate and the metropolitan area lined up against each other.

By the limitations of his call the governor shut out consideration of any amendment to the organic law except to the revenue article. This bars consideration of the gateway amendment recently proposed to him by the judicial advisory council. The gateway change would remove the present restriction forbidding the submission of amendments to more than one article of the constitution by any general assembly.

Bars Tax Board Revision.

The call also barred consideration of proposals for the reconstruction of the taxing machinery in Cook county by changes such as the substitution of a single board of three men for the present board of review and board of assessors.

"No attempt to revise the present taxing system will be made," said the governor on this point. "It would be foolish to think that such a thing could be done in a few days or that we could hold the legislature here all summer. Such subjects can be handled adequately in the new assembly which meets next January."

In addition to the subdivision concerning the constitutional amendment and the Cook county relief measures, the call included three other subjects. One permits a change in the appropriation of $600,000 for an artillery range at Camp Grant so that less than the 6,000 acres now specified may be purchased. Another permits legislation authorizing the state to issue bonds to pay interest on its indebtedness, a step necessary because of the lack of revenue from Cook county. The third permits legislation for the sale of waterway machinery and equipment for the benefit of the waterway fund.

Subjects Set Forth in Call.

Omitting these topics, considered of comparatively less general interest, the subjects set forth in the call were as follows:

"1. To propose the amendment of the constitution of Illinois in respect to the taxation of persons and property.

"2. To propose the amendment of article IX, entitled "revenue" of the constitution of Illinois.

"3. To amend, alter or repeal any or all of the sections of 'an act for the assessment of property and for the levy and collection of taxes,' approved March 30, 1872, as amended; of 'an act for the assessment of property and providing the means therefor, and to repeal a certain act therein named,' approved Feb. 25, as amended, and of 'an act in relation to the assessment of property for taxation,' approved June 19, 1919, as amended, with respect to the revision and adjustment of the processes under existing authorities for the assessment of property and the levy and collection of taxes and the collection of delinquent special assessments.

"4. To enact laws and amend, alter, or repeal any existing law with respect to the revision and adjustment of the processes under existing authorities for the assessment of property and the levy and collection of taxes and the collection of delinquent special assessments.

"5. To enact laws and to amend or repeal any existing law with respect to the powers and duties of the state tax commission.

"6. To enact such laws and to amend, alter or repeal any existing law as may be deemed necessary to meet the financial emergencies of the state of Illinois, the county of Cook, the city of Chicago, the board of education of Chicago, other school districts and other local governing bodies within the limits of the county of Cook.

Legislation of Tax Levies.

"7. To enact such laws and to amend, alter or repeal any existing law as may be deemed necessary to validate and legalize appropriations, tax levies, resolutions and ordinances in relation to the levy of taxes and tax anticipation warrants of the county of Cook, the city of Chicago, the board of education of the city of Chicago, other school districts and other local governing bodies within the county of Cook.

"8. To enact such laws and to amend, alter or repeal any existing law as may be deemed necessary to permit changes in any additions to provisions affecting appropriations and tax rates of, and the issuance of bonds by the city of Chicago, the county of Cook, the board of education of the city of Chicago, other school districts and other local governing bodies within the county of Cook.

Amendments for Cook County.

"9. To amend any section of any law which affects the tax rates applicable to the county of Cook, the city of Chicago, the board of education of Chicago, other school districts and other local governing bodies within the county of Cook, and to amend section two of 'An act concerning the levy and extensions of taxes,' approved May 9, 1901, as amended, with respect to the tax rates applicable to the county of Cook, the city of Chicago, the board of education of Chicago, other school districts and other local governing bodies within the county.

"10. To enact laws and to amend, alter or repeal any existing law as may be necessary to deal with the finances and the budgetary and financial procedure of the county of Cook, the city of Chicago, the board of education of Chicago, other school districts and other local governing bodies within the county of Cook.

Other Amendments Possible.

"11. To amend any part of an act requiring cities, villages and incorporated towns to submit ordinances authorizing the issue of bonds to the voters of any such city, village or incorporated town approved June 4, 1909, as amended.

"12. To amend any part of 'An act to enable county boards to issue the bonds of their respective counties for the purpose of paying outstanding indebtedness of such counties and to provide for the submission of the question of issuing such bonds to a vote of the voters of such counties,' filed May 13, 1905, as amended."

CUT TAX RATES IN FIRST COOK COUNTY TOWNS

609 Personal Property Bills in Mail Today.

(Picture on back page.)

County Clerk Robert M. Sweitzer yesterday made public the first of the 1928 tax rates for Cook county townships outside Chicago. At the same time his office completed the first of the 1928 tax bills. A group of 609 bills on personal property taxes against banks in the loop was prepared. These are to be turned over to County Treasurer Harding for mailing this morning.

The rates for Oak Park, River Forest, and Lemont townships are the first for the country town areas. These are compared with those for 1927, as follows:

	1927.	1928.
Oak Park	$6.37	$5.38
River Forest	6.27	5.04
Lemont	4.50	4.19

The rates apply to every $100 of assessed valuation. The decrease is due to the increase in assessed valuation under the reassessment, Mr. Sweitzer said, and will not effect a reduction in the tax bill. In each of the townships the rate of various school districts in which the taxpayer lives must be added to the basic rate.

Levies Not Reduced.

"The failure of school and village governments to reduce their levies as requested will work an unnecessary increase in taxes in the country town districts," Mr. Sweitzer said. "Only 42 of the 400 country town taxing bodies have filed resolutions to reduce their levies. These reductions were made after the legal date for filing the levy. I made them under a Supreme court decision holding that a reduction may be made after the filing date, as such an action cannot harm the taxpayer."

The towns which made reductions are Barrington, Bloom, Homewood, River Grove, Western Springs, Park Ridge, Kenilworth, Winnetka, Niles Center, Oak Park, Bellwood, Broadview, Forest Park, Hillside, Maywood, River Forest, and Stickney. Twenty-five school districts and road and bridge districts also passed resolutions.

Attorney Predicts Excess.

"Those who failed to pass resolutions for a reduction in their levies will undoubtedly have an excess in revenue," Hayden Bell, county attorney, said. "They present an interesting legal problem. The officials can justly make the claim that their levy was based on the only valuation which they had at hand, that for 1927. This has been more than doubled under the reassessment.

"The spenders have already spent the money that they need for their operations. They have appropriated for their needs. There is a question whether they can spend beyond their appropriations. The excess may be attacked by taxpayers. In my opinion the matter will adjust itself, because the officials will have to explain to the voters the reason for the high taxes. Undoubtedly the excesses will have to be carried over into this year and should be deducted from the 1929 levies."

FRENCH FLYER HOPS FOR AFRICA ON WAY ACROSS THE ATLANTIC

[Chicago Tribune Press Service.]

PARIS, May 1.—The first phase of the struggle between the German Zeppelins and French heavier than air craft for supremacy in long distance mail transportation was inaugurated today when Pilot Jean Mermoz took off from Marseilles, bound for St. Louis, Senegal. From St. Louis, Pilot Mermoz will hop across the Atlantic to Natal, Brazil. If the flight is successful a regular French air mail service across the Atlantic will replace the present combined ship-plane service. Pilot Mermoz is flying a new type cruising hydroplane, which the French are planning to pit against the Zeppelins.

MEN! We recommend Stacy-Adams Shoes as a sound investment. They give you the comforting assurance of authentic style. They ease your mind because they fit your foot.

There's an extra dividend in the way these shoes keep their trim lines and fine appearance through months and months of good hard wear.

Custom Grade Shoes for Men

STACY ADAMS

THE GLADSTONE BOOT SHOP

7th Floor, Republic Building

209 So. State St.

SUBSCRIBE FOR THE CHICAGO TRIBUNE

Save $41 on Perfect Quality—"sheen-type"

American Oriental Rugs

$109

9x12 ft.—Reg. $150

Again we are able to offer you a selection of beautiful sheen-type Oriental Reproductions at prices way below normal. A definite saving of $41 on perfect quality 9x12 ft. size. Here are rugs that possess Style, Luxury, Durability, and Charm. The rich-sheen colorings; deep, generous pile; exquisite designs; imported wool yarns—all the characteristics of true Orientals at a fraction of the cost. Whatever your present furnishings or color scheme, you will find in this collection a rug to meet your needs. Use Our Budget Plan of Monthly Payments. On sale at both stores.

Other Sizes Reduced—All Perfect Quality

27x54 in. ($15.50). *$11.00* — 4½x7½ ft. ($53) .. *$39.75*
36x63 in. ($25.00) . *17.50* — 8¼x10½ ft. ($138). *102.00*

Best Seamless Axminsters

$45

9x12 ft.—Reg. $58

When you choose one of these rugs, you do so with the satisfaction of knowing in advance that you will have fine quality, excellent patterns, pleasing colors, and lasting floor service. At this price you can easily find a rug best fitted for your individual needs.

27x54 inches........ *$4.95* — 6x9 feet.......... *$29.75*
36x63 inches........ *8.75* — 8¼x10½ feet...... *42.50*

India Numdah Rugs

Felted Rugs enlivened with charmingly colored embroidery. Adaptable also for wall hangings.

3x4 ft.........$6.75 — 4x6 ft.........$9.75

Extra Large Size Rugs

9x15 ft....$ 49 to $250 — 11¼x12 ft.$ 98 to $230
9x18 ft. .. 189 to 257 — 11¼x15 ft. 109 to 350
10½x13½ft.127 to 258 — 11¼x18 ft. 172 to 375

Queen Anne Chair
$69

Queen Anne Chair, $69

Pottery Table Lamp, $12.50

Revolving Book Table, $22.50

Here is a group exhibiting three outstanding features—color, individuality, and livableness. The well-made Queen Anne Lounging Chair, with its down-filled reversible seat cushion and button-back back, is obtainable in the latest smart coverings of Rust, Green, or Red. The Solid Walnut (or Mahogany) Revolving Book Table with its hand-matched Walnut Top adds much to its beauty, while a dash of color is brought in by the Pottery Lamp which is so much in vogue at the present time.

Carpets and Linoleum

Telephone State 8860, Contract Dept., Loop Store, or Village 8600, Oak Park Store, for a representative to call with Samples of Carpets and Linoleum. Upon request our experts will offer suggestions concerning the floor covering suitable for your particular requirements. No obligation.

An Interior Decorator will be glad to visit your home and make suggestions on new furniture arrangements and color treatments without obligation.

O. W. Richardson & Co

Lake, near Marion
Oak Park

(Est. 1875)

125 So. Wabash Ave.
Just North of Adams

A Picture-Taking Marvel

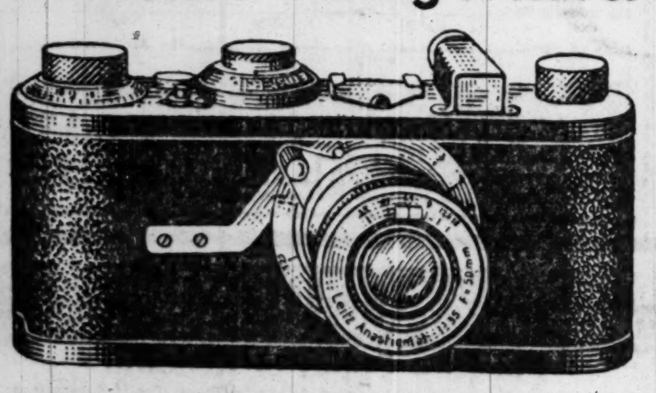

This Latest Model "Leica" has Lens and Shutter Speed Equal to the Graflex

Weighs but 15 ounces

Clearer prints than ever before, better results are now possible with this amazing Leica Camera that weighs only 15 ounces. It actually fits the vest pocket. Shutter speed up to 1-500th of a second. Gives 35 pictures at a film cost of 1c each. New way of enlarging gives 3 x 4 pictures of sparkling clearness, equal in definition to the original size. Not a cheap camera but a real scientific advancement in picture-taking.

See it in any Almer Coe store.

Almer Coe & Company

Scientific Opticians

105 N. WABASH AVE. *Opposite Field's* — 18 SOUTH LA SALLE ST. *in the Otis Bldg.*
78 E. JACKSON BLVD. *Opposite Straus Bldg.* — 1645 ORRINGTON AVE. *Evanston*

Five minutes fro n anywhere downtown—and in Evanston

ROTHMOOR COATS

and 3-piece suits

There's a thrilling something in a Rothmoor that you never get in other coats or suits. Maybe it's their subtle feminine lines, maybe their rich Scotch weaves, maybe the knowledge they're as thoroughly made as they're good looking. But whatever it is... you do get a thrill

$50

SIZES 12 TO 52½ STOUT

Rothmoor 3-piece suits $50 to $85

Rothmoor coats $30 to $150

Maurice L Rothschild

State at Jackson

TORNADOES HIT [illegible] STATES; MANY REPORTED HURT

Five Dead in Nebraska, Five in Minnesota.

(Continued from first page.)

severe winds, hit Falls City and territory tonight while a tornado struck south of here. Damage in this vicinity was reported negligible.

5 Dead in Kansas.

Kansas City, Mo., May 1.—(AP)—Five persons were killed and more than a score injured tonight by tornadoes which destroyed farm homes in northeast Kansas and northwest Missouri.

The dead:

Lawrence Kern, 43, farmer, near Kickapoo, Kas.

John Rice, Norborne, Mo.

Mrs. C. O. Rice, 50, wife of the president of the Norborne Trust company and mother of John Rice.

Charles Storms, Norborne, Mo.

Ruby Shirley, 10 years old, Norborne, Mo.

A farm home near Valley Falls, Kas., was blown away and the five members of the family are missing.

A twister descended near Newton, in south central Kansas, and caused damage to farm buildings and wheat-fields.

Three counties of northwest Missouri were visited by the winds, and property damage there was extensive.

In one descent a few miles south and west of Winchester, Kas., a twister whipped several farms, causing injury to more than a dozen persons and demolished buildings.

Much property was destroyed near Easton, Kas.

One Killed at Rockford, Ill.

Rockford, Ill., May 1.—(AP)—One person was killed and another seriously injured tonight in a violent storm that swept over Rockford and its vicinity. The high wind that whipped rain and hail over the city blew down a large tree on to an automobile in which the two were riding.

The storm drove the temperature down eight degrees in half an hour and the rainfall totaled half an inch.

The man killed was Lester Withrow, formerly of Centerville, Ia. His companion was Herman Anderson, 24.

Boy Killed at Westby, Wis.

Westby, Wis., May 1.—(AP)—Archer Funk, 9, was killed and property damage estimated at $100,000 was done by a tornado that struck here at 8:10 o'clock tonight. Two other persons were injured.

The tornado cut a swath a block wide through the town. It was accompanied by terrific rain and lightning.

The boy was killed as he ran for protection to his home.

Sheriff's deputies digging in the debris on Main street found the lad's body. He was but a block from his home when killed.

Mrs. Palmer Jefson and Sarah O. Beyers, telephone operators, were hurled through a window of the telephone building and badly injured.

The town was hard hit. Fronts of several buildings were blown in and a tobacco warehouse was lifted from its foundation and hurled against the Milwaukee railroad depot.

$50,000 Milwaukee Damage.

Milwaukee, Wis., May 1.—[Special.]—Thousands of dollars in property damage was caused by wind, rain, and lightning in Wisconsin. The La Crosse area was the hardest hit, where a tornado struck. The damage was estimated at $100,000.

In Milwaukee damage was estimated at $50,000. In Kenosha the estimate was $10,000. Many sections were not heard from owing to crippled wire service.

Dead in Minnesota.

St. Paul, Minn., May 1.—(AP)—Five persons were killed in Minnesota and one in North Dakota in storms today, and a tornado in southern Minnesota caused thousands of dollars in damage in Steele and Wabasha counties.

Three of the victims were drowned six miles east of Lake City, Minn., when their automobile was enveloped in a wall of water rushing down the roadbed in a valley after a cloudburst.

The dead:

Mrs. W. W. Lawler, about 33, Rochester, drowned near Lake City, and her five year old daughter, Betty Jane, also drowned; Mrs. Walter Dodge, about 40, Rochester, also drowned; Maude Coyne of Hibbing, killed in automobile accident near Duluth when car skidded off highway during heavy rainstorm; Ruth Norman of Two Harbors, killed in the same accident; John Lawrence, 55, Lawton, N. D., farmer, killed by lightning.

Tornado Strikes Iowa.

Corydon, Ia., May 1.—(AP)—A tornado striking in the southern tier of Iowa counties destroyed every building on the Charles Smith farm, two miles east of here, at 6 p. m. today. Smith saw the funnel shaped cloud moving towards the farm and carried his invalid wife in a rocking chair to a storm cave just in time. Pearl Reed, hired man, was injured when the cave door blew shut on him, breaking his arm.

HAILSTORMS IN CHICAGO.

Heavy rainstorms, interspersed with showers of hail, pelted Chicago and the suburbs at intervals last night and early this morning. At 2:30 a. m. the temperature had fallen 15 degrees from 73 at midnight to an unofficial 58. The weather forecaster, C. A. Donnel, predicted a continuation of showers or thunderstorms today and cooler weather. Tomorrow, he said, will be generally fair with moderate temperature.

The damage done by the storm in the metropolitan area was slight, according to early reports. Trees and signs were blown down in some suburbs. At Waukegan the public service station reported that falling trees had carried down wires and interfered with lighting service there and in the lake region to the west. In Chicago eastbound surface line cars in Harrison street were temporarily blocked when lightning struck and tore down the trolley wire for half a block west of Karlov avenue.

PATH OF TORNADOES

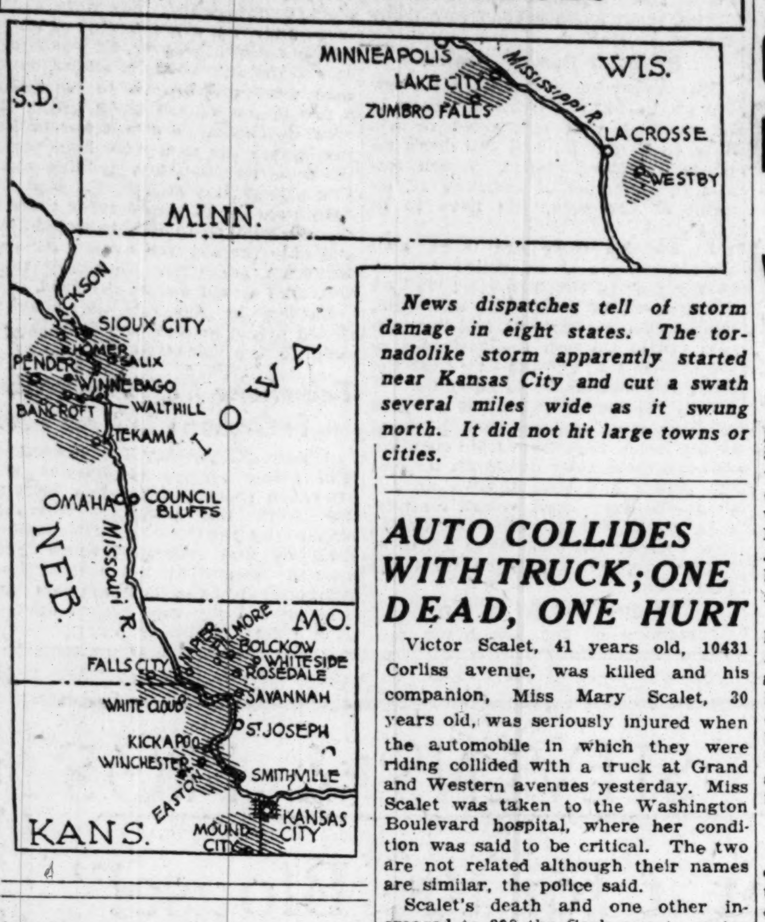

News dispatches tell of storm damage in eight states. The tornadolike storm apparently started near Kansas City and cut a swath several miles wide as it swung north. It did not hit large towns or cities.

AUTO COLLIDES WITH TRUCK; ONE DEAD, ONE HURT

Victor Scalet, 41 years old, 10431 Corliss avenue, was killed and his companion, Miss Mary Scalet, 30 years old, was seriously injured when the automobile in which they were riding collided with a truck at Grand and Western avenues yesterday. Miss Scalet was taken to the Washington Boulevard hospital, where her condition was said to be critical. The two are not related although their names are similar, the police said.

Scalet's death and one other increased to 298 the Cook county motor toll for the year. John Seyller, 47 years old, a baker of 6055 South Fairfield avenue, was fatally injured when his automobile skidded and overturned while he was trying to pass another car at Marquette road and Leavitt street. He died at the Holy Cross hospital.

Miss Helen Lynch, 18 years old, 347 Oak Circle, Wilmette, was fined $100 and costs for reckless driving and her companion, Ellsworth Hull, 24 years old, 1620 Spencer avenue, Wilmette, $10 and costs for disorderly conduct by Police Magistrate James J. Barber in Evanston. The two were arrested Sunday after the automobile, driven by Miss Lynch, collided with another owned by J. P. Petry, 2026 Hawthorne lane, Evanston, in that city. Police testified that the two had been drinking. Miss Lynch admitted having had one glass of beer.

LIGHTNING PUTS OUT STATUE OF LIBERTY TORCH

New York, May 1—[Special.]—Summer made a sudden rush on New York today. The day ended with two real summer thunderstorms in which lightning bolts killed an Ozone Park farm hand, injured his companion, and struck eight places in the metropolitan area.

One lightning bolt disabled the lighting system on Bedloe's island, plunging the island into darkness for an hour and extinguishing the light in the torch of the statue of liberty.

AMHERST DROPS BIBLE COURSES; PROTESTS MADE

Amherst, Mass., May 1.—[Special.]—All courses in religion will be dropped from the Amherst college curriculum beginning next fall, it was announced this evening. The announcement came as a surprise to the undergraduate body and evoked prompt protest from some members of it.

The announcement means the abolition of three existing courses—biblical literature 1, which is an elective for freshmen, and biblical literature 2 and 3, which are electives for upper classmen. There are now 106 men enrolled in the three courses. It also means the elimination from the faculty of Dr. James Gordon Gilkey of Springfield, who has given the three courses.

GUARD FAMILY OF MAN KIDNAPED FROM COURTROOM

Wife of Robbery Victim Fears Gang Reprisal.

A hysterical woman appealed to the police yesterday for protection for herself and her two children. She is the wife of Angelo Gerbanas, warehouse owner at 811 South Morgan street, who was kidnaped by two hoodlums on Monday from the courtroom of Judge John Sbarboro of the Felony court as he was about to testify against three safeblowers.

"I don't know much about the law," the weeping woman told Sergt. John Leyendecker, who is investigating the kidnaping, "but if my husband wasn't safe in court my children and I are certainly not safe at home. Those men who kidnaped my husband because he was prosecuting a case wouldn't stop at murdering us."

Kidnaped from Courtroom.

Sergt. Leyendecker revealed yesterday that Gerbanas had started toward the bench to testify when he suddenly disappeared.

"I saw two men who looked like gangsters sitting on either side of him," said the officer, "but he made no complaint. Then the case was called and I beckoned to him to go with me up to the bench. He got up and started to follow me. I turned my back and when I looked for him a few moments later he was gone."

The three men against whom Gerbanas was to have testified are Michael Gallichio, 1448 Elburn avenue; Joe Muscato, 815 Garibaldi place, and Sam Lasasso, 3313 Flournoy street. They were arrested last Saturday night by Sergt. Leyendecker and Sergeants Herbert Dillon and Harry Brashear in the act of robbing the safe in Gerbanas' warehouse.

Witnessed by Police.

"Their friends made a little mistake in kidnaping only Gerbanas," said the policemen, grimly. "We were the actual witnesses and Gerbanas' testimony was not really necessary."

The trio were held to the grand jury yesterday in bonds of $5,000 each.

Mrs. Gerbanas and her children were removed to a secret hiding place yesterday under police guard. She fears her husband has been killed.

Arrest Trio in Car.

The automobile of one of the robbers—Gallichio—was parked near the warehouse and it was driven to the Maxwell street police station on Saturday night after the robbery. It was stolen from in front of the station, but later recovered. The police arrested the occupants, Tony Tollurio, Joe Scallo, and Leonardo Agnetti, all known as grown up members of the noted "Forty-two" gang, a band of juvenile criminals. The three safe blowers were also former members of the gang, the police said.

A writ of habeas corpus was obtained for the three men charged with stealing an automobile. An anonymous telephone caller told the desk sergeant:

"They'll walk out of court in the morning and Leyendecker will soon be tooting a whistle on a corner."

Yesterday Judge Sbarbaro discharged the three men on the ground that they were relatives of the owner of the car.

MRS. MARSHALL FIELD IN RENO; ADMITS MARITAL BREAKUP

Reno, Nev., May 1.—[Special.]—"Mr. Field and I have nothing in common. We are as far apart as the sun and the moon. The result is obvious. I have nothing more to say. You will have to see my attorney."

So stated Mrs. Evelyn Marshall Field, wife of Marshall Field, third heir to the estate of his grandfather, Chicago merchant, late today following her arrival in Reno to establish residence for divorce.

Mrs. Field arrived in Reno accompanied by her youngest daughter, her secretary, and her maid. Her chauffeur was waiting for her when she alighted from the Overland Limited. The statement above made by Mrs. Field tonight was the first intimation that she is here to establish residence for divorce.

Immediately after her arrival Mrs. Field was taken to a local hotel, and tomorrow she will go to the Stack residence on the Nevada side of Lake Tahoe, where she will spend the next three months establishing a residence. It was said tonight that she may occupy the apartment at the Riverside hotel for several days before going to the lake to reside, although she will make a trip to the lake tomorrow to look over her summer home.

Mrs. Field's final words after she had terminated the interview were: "My husband and I are still friends."

She would not discuss the terms of the settlement.

German Board Blames U.S. Liner for Sinking Collier

[Chicago Tribune Press Service.]

HAMBURG, Germany, May 1.—The S. S. President Harding was blamed today by the marine board for sinking the English collier Kirkwood last Saturday. The board expressed the view that the United States liner approached the mouth of the Elbe at too high a speed, considering the ruling regarding navigating in thick fogs.

RUBY'S special SELLING of genuine reptile all-over footwear

These extremely smart spring models are fashioned of genuine Calcutta lizard, Rajah lizard, and watersnake, in black, brown, beige, grey, and natural....... Most remarkable values

ALFRED J. RUBY INC

AT ALL OUR SHOPS INCLUDING STATE STREET
Loop—76 E. Madison .... 35 S. State
1363 E. 53rd ... 2356 E. 71st ... Evanston—Orrington Hotel Bldg.

ADVERTISE IN THE CHICAGO TRIBUNE

STYLED for discriminative men
PRICED for thrifty men
PHOENIX HOSE

75¢

PURE THREAD SILK, BEAUTIFUL SOLID SHADES & FANCY MIXTURES

There's a wealth of style and a treasure house full of economy in these fine new Phoenix hose for men for Spring! SMILES in their smart designs and MILES in their well woven construction. They're made to conform with new ideas in men's wear and the collection is vast.

COMPARE A PAIR!

BEDFORD SHIRT CO.

H. JOSELIT, Pres. . . . Est. 1903

352 SO. STATE STREET
MONROE and WABASH
WABASH and ADAMS
MONROE and DEARBORN
CLARK and VAN BUREN

7 EAST WASHINGTON
DEARBORN and ADAMS
JACKSON and PLYMOUTH
LAKE and WABASH
24 SOUTH CLARK

23 NORTH CLARK
CLARK and LAKE
166 NORTH STATE
165 WEST RANDOLPH
181 WEST MADISON

SOUTH SIDE, 816 E. 63rd St.
NORTH SIDE, 3246 LAWRENCE AVE.

ALL STORES OPEN SATURDAY EVENINGS

When you throw a real party serve

Apollinaris

Your guests will at once see that you wish them to have only the best.

The Finest Sparkling Table Water in the World

Sole Importers: Apollinaris Agency Co. Fifth Avenue at 42nd Street, New York

TODAY AT 8:30

$50 $60 $65 TOPCOATS *in the greatest sale on record at* $39.50

Every topcoat in this record-making sale is the product of our finest makers... every one a nationally famous quality coat. Imported Scotch weaves with worsted backs... rich llamas... costly rare and exclusive tweeds... the best styling and needlework known to the tailoring art. Men's styles... young men's styles... all sizes and proportions. Thousands to choose from... every one a real $50 $60 or $65 topcoat reduced to $39.50

Today at 8:30 on the 6th floor

MAURICE L ROTHSCHILD

State at Jackson

MINNEAPOLIS CHICAGO ST. PAUL

LAWYERS REPLY FOR TRIBUNE IN EXPERT FEE CASE

Say Public Is Helpless if Court Is Not Upheld.

Springfield, Ill., May 1.—[Special.]—Lawyers for THE CHICAGO TRIBUNE filed a brief, in two volumes covering 987 pages, in the expert fee case with the state Supreme court today. This is in reply to the brief of Mayor William Hale Thompson and County Treasurer George F. Harding of Cook county, two of the defendants who appealed from the lower court.

The suit, started by THE TRIBUNE June 24, 1921, on behalf of all taxpayers in Chicago, charges that $1,732,279 was fraudulently paid to three real estate experts for services of about a year on major street improvements in Chicago. The trial of the cases started March 2, 1926 the final arguments were made during March, 1928, and the decision of Judge Hugo M. Friend, from which appeal has been taken, was announced June 29, 1928. He gave a judgment against the defendants for $2,245,604.

Restitution by Two of Them.

This is composed of the aggregate amount paid the experts, minus restitution by one of them, Ernest H. Lyons, which the court valued at $108,631, and restitution by another expert, Arthur S. Merigold, which the court put at $30,281, plus interest on the money from date paid to the day of the court's finding.

The defendants held liable for the $2,245,604 are Mayor William Hale Thompson of Chicago; County Treasurer Harding, who at the time of the alleged irregularities was city controller; Michael J. Faherty, president of the board of local improvements; Edward C. Waller Jr., one of the real estate experts; Percival B. Coffin, former secretary of the board of education, head of the city civil service commission, who at the time—without political office—is charged with receiving some of the fees from Expert Lyons; Arnold H. Brautigam, and Frank J. Koch, real estate operators who are charged with having obtained some of the fees from Expert Merigold.

Thompson and Harding made separate appeals some time ago. More recently Faherty has come to the Supreme court on a writ of error and his brief is due shortly.

Basis of Tribune's Reply.

THE TRIBUNE'S brief, filed by Attorneys Weymouth Kirkland, Howard Ellis, William Wilson and J. B. Martineau, Jr., says that "so far as the issues of fact are concerned this appeal in the main deals largely with two issues: [1] Whether Thompson and Harding had knowledge of certain facts which complainant claims constituted fraud, and [2] whether either or both were members of a conspiracy to defraud the city."

"Step by step," says the brief, "we have presented the facts on the guilt of the defendant Thompson from the conference with Merigold in June, 1918, to Aug. 3, 1921. Each of his acts and omissions had without exception its logical sequence. Step by step we have presented the facts bearing upon the guilt of defendant Harding, from the sale of the City Beautiful bonds in January, 1920, to July 28, 1921, when his deputy collector, during Harding's significant absence, resisted mandamus proceedings to compel the production of warrants.

Sequence of Actions Cited.

"Each of his acts and omissions invariably had its logical sequence. Every act and omission of each, on which we base the inference of guilt, was precisely the act or omission needed to promote the object of the conspiracy at the time of such act or omission—the diversion of public moneys committed to their especial care.

"In each instance the act or omission of Thompson and the act or omission of Harding was found to be consistent with the act or omission of the other; while acts and omissions of both were consistent with acts committed by their co-defendants in furthering the purpose of the conspiracy. Such an array spells nothing other than plan, scheme, and design."

Official Responsibility.

"The defense of Thompson and Harding in this case is really an assault upon the fundamental principles of municipal finances," THE TRIBUNE brief continues. "They contend that the executive ojcers may spend municipal funds without a prior setting apart of such funds by the city council. This is against the plain provisions of the organic law of this state expressed in Article 7 of the cities and villages act, which make the city council supreme in financial matters.

"While they thus contend that executive officers possess such unheard of powers, at the same time they also claim there is less official responsibility in the exercise of such powers. They assert that the officers may escape all responsibility by delegating the powers to subordinate civil service employés.

"The folly of their position is illustrated by the present taxpayers' suit.

"The defendants' attempted nullification of the cities and villages act has rendered complainant's task laborious and expensive. Complainant, suing on behalf of all taxpayers of the city, had the duty to present all the facts concerning the diversion of these funds. The exorbitant amount of fees indicated fraud and conspiracy; complainant therefore shouldered the burden of proving fraud and conspiracy against these defendants.

"The record contains over 8,000 pages, 1,000 exhibits, and the testimony of 66 witnesses. If Thompson and Harding are correct in their position, such, in the future, will be the formidable task opposing all complainant taxpayers. Practically it will place unfaithful officials 'beyond the power of corrective justice.'"

POPE HIRES SHIP TO CARRY ENVOY TO OLD CARTHAGE

[Chicago Tribune Press Service.]

ROME, May 1. — Vatican City, Europe's newest and smallest state, will have a navy for a few days. Pope Pius today rented the City of Naples, a coastwise steamer, to carry Alexis Cardinal Lepicier, papal legate, to Carthage on Monday for the Catholic Eucharistic congress. The ship will fly the pontifical banner, probably the first appearance which the pope's flag has ever made on the high seas.

Many parties of American Catholics are expected in Rome this week before going on to the congress in Tunis. The City of Naples will have no other passengers aboard except Cardinal Lepicier and his suite.

ELECTROLYSIS as done by Ella Louise Keller

The Only Method Doctors Recommend to Forever Remove HAIR on the FACE

Hair roots forever destroyed. Regrowth impossible. Skin left smooth and entirely free from blemish. We use electrolysis and destroy from 400 to 600 hairs per hour. Work done by facial experts.

ELLA LOUISE KELLER

Established 18 Years

55 E. Washington St. Tel. Central 6468

Offices in New York and Minneapolis

ALDERMEN VIEW FIRE CONDITIONS AT BRIDEWELL

Find Hazards Would Be Costly to Correct.

(Picture on back page.)

After a survey of the cell blocks at the Bridewell yesterday members of the city council committee on municipal institutions agreed that it would be difficult to fight fires in the existing prison buildings. They expressed the belief that the prisoners could be released quickly under ordinary conditions.

Fire Marshal Corrigan pointed out to the aldermen that the north and south cell houses, each 600 feet long, contain interior cells under a wooden ceiling and an attic topped with slate. Each attic, he said, is 600 feet long, all wood and with no fire walls. A blaze at night, Corrigan said, might smolder for some time in either attic and flame up when airholes had been burned through.

The aldermen also were shown eight fire hydrants in the prison yard that are inaccessible to fire companies, according to officials. The committee was told that ten additional hydrants and three cisterns should be installed to provide a sufficient supply of water to firemen.

Ald. Thomas F. Byrne [15th], chairman, announced that he would recommend to his committee that immediate steps be taken to rectify such conditions as can be improved now. He said it would probably cost as much to fireproof the cell blocks as it would to build new ones. Ald. Oscar F. Nelson [46th] suggested that the council place a bond issue on the ballot in November to build new cells and end the fire hazard for the 2,200 prisoners.

One building was said by the aldermen to be modern. This building contains 400 cells and was erected at a cost of $400,000. An estimate was made that it would cost approximately $2,000,000 to provide cells with water, air and safety from fire for the remaining 1,800 prisoners.

A detailed report on the fire hazards will be made to the committee by Chief Egan of the fire prevention bureau, who accompanied the aldermen. Among the other officials in the group were Edward Maloney, deputy fire commissioner, and Francis M. O'Donnell, deputy commissioner of gas and electricity. A dinner was served by James Curran, superintendent of the Bridewell.

Canadian Air Trail Blazer Wins 1929 Aviation Trophy

OTTAWA, May 1.—(AP)—W. R. May, Edmonton, Alta., flyer, is the 1929 winner of the McKee trophy, awarded annually to the pilot who renders the most meritorious service to the advancement of aviation in Canada. May blazed the Mackenzie valley air mail route last year.

ALL CELL LOCKS IN OHIO PRISON REQUIRE REPAIR

Tent Fire Shows Unrest Still Prevails.

Columbus, O., May 1.—(AP)—Successful in putting down the mutiny of 1,300 Ohio penitentiary convicts, even though it required the National Guard to do it, the state of Ohio turned its attention today to the task of repairing the damage caused by the Easter Monday fire, in which 320 prisoners lost their lives, and by the siege of prisoners in the idle house.

The extent of the damage in the idle house, where rebel convicts held the forces of law and order at bay for nine days, was learned for the first time this morning when Col. Robert S. Haubrich, in command of the prison, made an inspection with members of his staff.

Extent of Damage Shown.

The inspection revealed that every one of the 800 cell locks will have to be repaired, that new windows will have to be put in, and cell doors replaced on their hinges. Death row and the quarters of company K, an outfit of bad men, will have to be renovated.

In addition there are three man sized apertures to be sealed up. A gaping hole in the solid steel wall on the fifth tier of White City cell block, cut with an electric drill, and two tunnels drilled through the basement to the outside wall showed how near the rebel prisoners came to escaping.

Only the leveled rifles and mounted machine guns of 1,500 Ohio National Guard troops kept them from crawling through these holes to liberty. Around the prison had been thrown an impregnable guard, and a dash for freedom meant death. They discovered this Tuesday morning when a hail of bullets stopped their rush upon the guardroom.

Another Tent Set on Fire.

Inspection of the idle house was made in an atmosphere of quiet, under the strictest military discipline. More than 600 of the mutineers remained today behind the high barbed wire stockade into which they were herded last night. An undercurrent of unrest still prevailed, however, as was shown late in the day when National Guardsmen were called upon to extinguish a fire in one of the tents within the wired inclosure. The tent was ignited just before the men were marched to the mess hall for their evening meal. One side of it was burned. Had the flames spread to the 85 other tents in the stockade the prisoners would have had only the sky for a roof, for Col. Haubrich announced that any tents destroyed would not be replaced.

Earlier in the day the convicts stoned prison guards who were taking supplies into the stockade.

Telephone Rate Reduction Is Ordered in New York

Albany, N. Y., May 1.—[Special.]—The public service commission this afternoon slashed more than $40,000,000 from the property valuation claimed by the New York Telephone company and ordered a new rate schedule somewhat lower than that demanded by the company on the basis of a 7 per cent return allowed by a federal statutory court.

TOBEY

Michigan Avenue at Lake Street

For Friday and Saturday

These assorted values for week-end buyers are indicative of the many other beautiful suites and pieces we feature at most considerate prices.

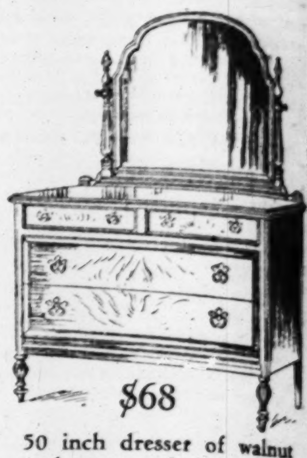

$68

50 inch dresser of walnut and gumwood with attractive moldings surrounding the panels. *Regularly $106.* Chest to match, $49. A toilet table to match, $59

$39

Beautiful Queen Anne coffee tables of solid mahogany. Burl top with a rosewood border. 18 by 28 inches top and 22 high. *Regularly $88.*

$49

Solid walnut silver cabinet with linen trays in the cupboard. A very unusual cabinet. *Regularly $200.*

$35

Medium sized wing chairs, smartly tailored. Covered in figured brocatelles, damasks and antique velvets. *A $48 grade.*

$58

A comfortable English type of chair, down seat and back. In tapestries or brocatelles. *Regularly $95.*

$29

Solid mahogany easy chairs covered in an assortment of tapestries and damasks. *Regularly $55.*

The TOBEY Furniture Co.

Michigan Ave at Lake

HARMONY IN SILVERWARE

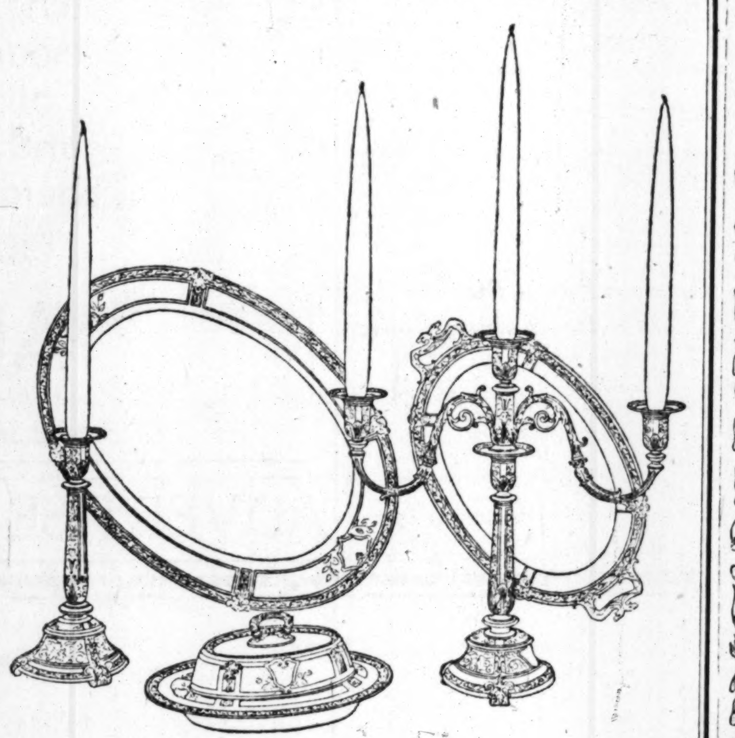

GIFTS *of* SILVER

The harmony in Silverware naturally calls for a GIFT of the same pattern or type of design as the Silver of the table service.

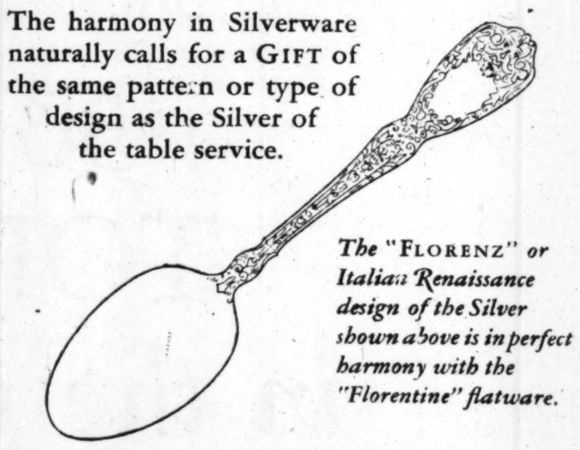

The "FLORENZ" or Italian Renaissance design of the Silver shown above is in perfect harmony with the "Florentine" flatware.

SPAULDING-GORHAM, INC.

Michigan Avenue CHICAGO — Rue de la Paix PARIS — Orrington Avenue EVANSTON

Associated in New York with BLACK, STARR & FROST-GORHAM, Inc.

CHAS A STEVENS & BROS

"I bought it for the Blouse!"

exclaims The JUNIOR DEB

Blouse of Eyelet Embroidery

Blouse of Pink Batiste

Blouse of Handkerchief Linen

Silk Suits

A Special Selling

$22.50

"Peek-a-boo" Eyelet Embroidery, Pink Pique, Soft Batiste, and Handkerchief Linen make charming bits of white and color in these little Silk Suits. Aside from the youthful styles of the silk skirts and jackets, you'll adore these models for their Blouses! Sizes 11, 13, 15 and 17.

COLORS

Navy, Brown, Black, Green, Bittersweet, Rose Opaline, Bright Blue.

JUNIOR DEB SALON—FIFTH FLOOR

MANDEL BROTHERS

STATE AT MADISON

Kayser's "Blue-Label" Triconese

Step-Ins and Cuff Panties

$1.95

Matching Vests $1.50

Fitting the figure so snugly — yet free from the slightest pull and strain, these garments of a new glove silk and rayon fabric called "Triconese" are slim and supple and caressingly soft. Both panties and step-ins have snug-fitting yoke and come in sizes 5 to 7.

Matching vests, sizes 34 to 42, priced $1.50.

Mandel's Intimate Apparel—Third Floor—State.

Mandel's 75th Year

ILLINOIS CENTRAL

Mother's Day EXCURSION

May 9th 10th 11th

Round Trip From Chicago TO

Omaha, Nebr. . . $10.00

Sioux City, Ia. . . 10.00

Sioux Falls, S. D. 10.00

WEST OF CHICAGO

Cedar Falls, Ia.	$6.00	Independence, Ia.	$5.50
Cherokee, Ia.	9.75	Iowa Falls, Ia.	6.80
Dubuque, Ia.	4.25	Rockford, Ill.	3.00
Freeport, Ill.	4.00	Rockwell City, Ia.	8.00
Fort Dodge, Ia.	8.00	Waterloo, Ia.	6.00
Galena, Ill.	4.10	Webster City, Ia.	8.00

Similar fares to intermediate points

SOUTH OF CHICAGO

Benton, Ill.	$6.00	Evansville, Ind.	$5.75
Cairo, Ill.	8.00	Gibson City, Ill.	2.50
Carbondale, Ill.	6.00	Kankakee, Ill.	2.00
Centralia, Ill.	5.00	Litchfield, Ill.	5.00
Champaign, Ill.	4.00	Marion, Ill.	6.00
Clinton, Ill.	4.00	Mattoon, Ill.	4.25
Decatur, Ill.	4.00	Metropolis, Ill.	7.35
Du Quoin, Ill.	5.75	Paducah, Ky.	8.00
Effingham, Ill.	4.25	Springfield, Ill.	5.00

Similar fares to intermediate points

Tickets good going on trains Friday afternoon, May 9th (except No. 7), all trains Saturday, the 10th (except No. 7) also Sunday morning, the 11th. Good returning to arrive Chicago Monday morning, May 12th.

CHILDREN HALF FARE

Tickets honored in comfortable all-steel coaches and chair cars. Hand baggage carried.

Inquire at any through Ticket Office or Phone Harrison 7620

ILLINOIS CENTRAL

DEPENDABLE FOR 79 YEARS

Soap and Hard Water Alone Will Not Give

Best Dish Washing Results

Local housewives claim amazing results when new water-softening cleanser is added in washing anything. Takes ¼ the soap—saves ½ the time.

A NEW discovery is cutting dish washing time in half—eliminating greasy film on dishes and the scum in the dishpan—the penalties you local women have been forced to pay for the hardness of city water.

It is not a soap but a water-softening cleanser that makes any soap more effective in cleansing results by changing "hard" water to "soft". And you need use only one-fourth the soap formerly needed.

What It Is

It is a preparation called Climalene that you add to your washing water. Just a tablespoon or two.

Instantly, it takes all the harshness out of that water. Makes it soft as rain water.

At the same time, due to certain bland cleansing agents, it instantly DISSOLVES all dirt, stains and grime. And thus cuts washing time ONE-HALF or more.

Use the soap or soap flakes you ordinarily do. Then see for yourself the amazing results. During 1929 women used over 24,000,000 packages of Climalene for washing, for cleaning and in the dishpan.

10c PACKAGES 12 oz.

32-oz. pkg. 25c

CLIMALENE

Water Softener and Soap Saver

Laboratory Proved

To assure results to you, we buy fine things, lingerie and delicate fabrics, costly china. Then by repeated washings, try to spoil or fade them.

Consider, please, what those things mean to you. Consider, too, that the minute you put this creation into water, all harshness is taken away—your hands protected from roughness, made soft, smooth and white. Then try it.

Remember the name—Climalene. Your grocer has it in 10c and 25c packages. 173-R

THE CLIMALENE COMPANY

CANTON, OHIO

OBEY
chigan Avenue
t Lake Street
Friday
nd Saturday
e assorted values for
end buyers are in-
ve of the many
beautiful suites and
s we feature at most
derate prices.

$68
h dresser of walnut
umwood with attrac-
oldings surrounding
nels. *Regularly $106.*
to match, $49
t table to match, $59

$39
ul Queen Anne
tables of solid ma-
Burl top with a
d border. 18 by
es top and 22 high.
ly $88.

$49
lnut silver cabinet
n trays in the cup-
A very unusual
Regularly $200.

35
sized wing chairs,
tailored. Covered
d brocatelles, dam-
l antique velvets.
ade.

table English type
down seat and
tapestries or bro-
Regularly $95.

29
ogany easy chairs
n an assortment
es and damasks.
$55.

TOBEY
iture Co.
Ave at Lake

BUILDING BRIBE QUIZ HITS SNAG; WITNESSES BALK

State Asks Sentences for Contempt.

(Picture on back page.)

The state's attorney's investigation into charges made Monday in a civil suit that bribes were solicited and paid in the office of Building Commissioner Chirstian P. Paschen was blocked on practically every side yesterday because of the apparent reluctance of witnesses to coöperate in a grand jury investigation.

As a result of the attitude of some of the witnesses it was indicated by Assistant State's Attorneys Grenville Beardsley and Albert Woll last night that several contempt of court sentences might be imposed before the grand jury takes its final adjournment today. The prosecutors sought three contempt citations yesterday, but Chief Justice D. J. Normoyle of the Criminal court ruled that they had not yet developed the proper legal fundamentals on which to base such sentences.

Refuses to Repeat Story.

Jules K. Masse, a draftsman, whose civil suit to collect on a note started the investigation, was obdurate in his refusal to repeat testimony before the grand jury which he had given earlier in the week in Judge Marcus Kavanagh's court.

Masse, who could not be found for two days by state's attorney's detectives, suddenly appeared yesterday afternoon at the office of Assistant State's Attorney Homer Dodge. In view of his attitude yesterday while before the grand jury, he was ordered to return for further questioning today and possibly to be taken before Judge Normoyle. He was before the judge yesterday because he refused to answer certain questions on the "grounds that they might incriminate me." He was ordered to answer, but it was reported that his second trip before the jury was almost as unsatisfactory as his first visit.

What He Was Asked.

The questions as read in court, which Masse refused to answer, were:

"Did you in April, 1928, have a conversation in Paschen's office about a building permit for a building for Victor Nelson?"

"Did you go to Paschen's office with William Nichols as you testified in a civil suit and were you told that Nichols would let you know in a day or two about the permit. And that you were called and told that $10,000 should be paid into 'Mr. Paschen's campaign fund.' Was that testimony in that suit true or false?"

"Whom have you talked to since the suit was dismissed Monday."

"Did you talk to Paschen?"

"Did you talk to Attorney Michael Ahern?"

"How did you learn that Nichols had influence in the building commissioner's office?"

Some Answers Reported.

It is reported that Masse finally answered the questions in the negative about having any conversation with Paschen or Ahern.

Earlier in the day Miss Clara Naatz, 3746 North Irving avenue, bookkeeper for the Roy F. France & Co., architects, had failed to obey a subpoena duces tecum to bring before the grand jury books of the company. The prosecutors hoped to obtain some information about the talk that $50,000 was paid by this concern for the Coronado hotel and Lake Shore Towers, Inc., building permits.

She appeared to say that on the advice of Attorney Ahern she did not have legal possession of the books. Mrs. Edith France, 1061 Rosemont avenue, wife of the owner of the France company, told the grand jury that she removed the books Wednesday night to a "safe place" on the advice of Attorney Ahern. She refused to tell the place.

Miss Naatz was ordered to obey the subpoena by 11 o'clock this morning.

INTERESTING LETTERS

If you have received a letter from an interesting or little known place, send the envelope to The Tribune, stating name of place where it was mailed and some information about the writer of the letter. The sender of every envelope which is reproduced will be paid one dollar. If you have a picture of the original sender, inclose it also.

FROM CUERNAVACA, MEXICO

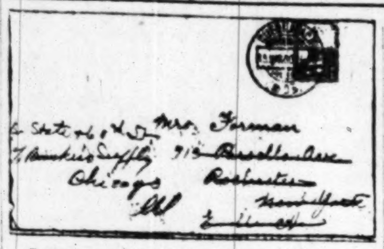

Letter received by Mrs. D. H. Forman, 6724 Stony Island avenue:

This letter was sent from Cuernavaca by a Miss Sweid, a nurse in charge of a mining hospital at Real del Monte in the state of Hidalgo. She is a Syrian and speaks English, Spanish, and German as well as her native tongue.

Cuernavaca, the capital of the state of Morelos, is forty miles south of Mexico City, with which it is connected by rail. It is situated on a mountain spur overlooking a beautiful valley. Sugar cultivation forms the main industry of the surrounding territory, although the town proper is famous in its own right as one of Mexico's most popular health resorts.

Cuernavaca is rich in historical background, much of its picturesque architecture harking back to the days of Montezuma and Hernando Cortes. The latter garrisoned his little band in a building which now serves as a jail. A church built by the Spanish adventurer also survives. Still another reminder of the past is an outdoor swimming pool built by the Emperor Maximilian, now known as "Maximilian's bath."

American newspaper readers became familiar with Cuernavaca more than two years ago with the first intimation of the Lindbergh-Morrow romance. Lindy was a guest at the country home of Ambassador Morrow in Cuernavaca following his arrival in Mexico City on his good will flight from Washington. His courtship of Anne continued on subsequent visits, and it was believed at one time, when

a minister accompanied Lindy and the Morrow party from Mexico City to Cuernavaca, that a secret marriage was being arranged, but the ambassador denied the report immediately.

CRIMINAL COURT.

James Johnson, larceny, sentenced to 1 to 20 years in Pontiac reformatory; Harold Erickson and David Jones, burglary, sentenced to 1 year to life each in the penitentiary by Judge Harry Fisher.

McKinley Leflore, burglary, sentenced to 1 year to life in the penitentiary; Joseph Durham, robbery, sentenced to 1 year to life in the penitentiary by Judge Walter P. Steffen.

Mayor Walker Sails for Cuba, Surprising Friends

New York, May 1.—(AP)—Mayor James J. Walker of New York sailed today for Bermuda, accompanied only by his valet. His departure on the Royal mail liner Arcadian was quiet and unannounced, and came as a surprise. Mr. Walker had been in bed several days, verging on a nervous breakdown.

Sacristan Kills Priest in Italy in Row Over Pay

TERNI, Italy, May 1.—(AP)—Don Salvatore Colella, a priest, died today of wounds inflicted by a sacristan, Benedetto Moscatelli, when, Moscatelli alleged, he refused him an increase in salary or a recommendation for another position. The assailant fled to Rome and then surrendered to police.

DRESSES
CLEANED
PRESSED FINISHED
(NO EXCEPTIONS)
$1
NO HIGHER PRICE
Garments Insured Work Guaranteed
CASH and CARRY
6 DRESSES $5
Cleaned and Pressed
PLEATED and PLAIN
SILK—WOOL—VELVET
Sterling Cleaners
202 S. State St. Cor. Adams 4th Floor
Phone Harrison 5672-3
Out of town patrons simply mail package
Above Liggett's Drug Store

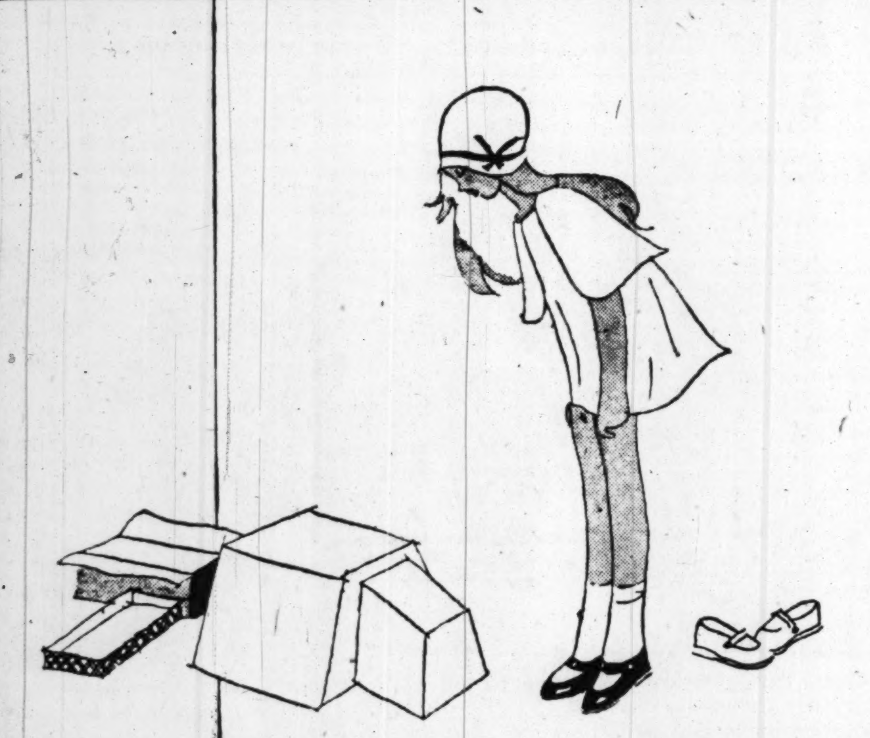

"That Seven-League Boot Story"....

Janice, aged six, is thoroughly disinterested in the fantasy of the seven-league boots . . . and wholly occupied in the surveyal of "prescripting" and similar scientific shoes for young ladies of her precocious age . . . they may not cover so much ground . . . but they're so infinitely better-looking . . . and more wearable!

(1) The barefoot sandal—with one strap in sizes up to 8 . . . and with two straps from sizes 8½ to 2 . . in tan, white, blue, red, or green elk . . . sizes 4 to 8, 3.25 . . . sizes 8½ to 11, 4.00 . . . sizes 11½ to 2, 4.50

(2) The sport oxford . . . sizes 8½ to 11, 5.50 . . . sizes 11½ to 2, 6.50 white buck with black or tan saddles.

(3) The buckle pump . . . sizes 5½ to 8, 4.50 . . . sizes 8½ to 11, 5.50 . . . sizes 11½ to 2, 7.00 in white buck, patent leather, red or blue kid skin.

Junior (Third) Floor

Saks-Fifth Avenue
North Michigan at Chestnut

Announcement Extraordinary

HART SCHAFFNER & MARX
CREATE A
NEW SUIT VALUE
$35
WITH TWO TROUSERS

This value makes clothing history. It is the greatest single forward stride in clothing value made since 1918. Ever alert to public demand, Hart Schaffner & Marx again take the lead in producing a quality garment at a popular price. Beginning today we offer

Grey and tan two-trouser suits - - - - - - - at $35
Two-trouser blue serge suits - - - - - - - at $35
Two-trouser blue worsted suits - - - - - - - at $35
College styles in two-trouser suits - - - - - - - at $35
Four piece tweed sport suits - - - - - - - at $35

These suits are all in the new spring styles and patterns, in all sizes, all bear the celebrated Hart Schaffner & Marx label—all are guaranteed by the maker

$27.50
WITH ONE TROUSER

This extraordinary announcement marks the beginning of a new era of clothes value—it demonstrates again the force of dominant buying power—the towering leadership of Hart Schaffner & Marx

BASKIN

Corner of Clark and Washington | State Street just north of Adams | 63rd Street at Maryland, Open evenings | Cor of Lake and Marion, Oak Park

NEW CAR PLAN WINS FAVOR OF CIVIC LEADERS

Many Suggestions Made at Committee Hearing.

BY OSCAR HEWITT.

Twenty-one speakers, representing 26 civic, business and improvement organizations, gave their views on the proposed indeterminate transit franchise yesterday to the council local transportation committee. One man indicated hostility, a few others were sympathetic in their attitude, and the large majority was favorable or commendatory.

Chief interest centered in the promised extensions and improvements and a large percentage of those present were concerned with obtaining more assurance that the promises will be fulfilled within a reasonable time. No one questioned the opinion of the bankers that the $200,000,000 for betterments can be raised.

Lawyers Explain Ordinance.

The organizations apepared more interested than some of the aldermen. Only seven of the 21 members of the committee were present when Chairman McDonough called the meeting to order in the afternoon. Attorney Walter L. Fisher explained the ordinance at the morning session and Attorneys Sidney S. Gorham and Allan T. Gilbert of the citizens' committee performed that job in the afternoon.

Perhaps the most pleasant statement to the advocates of the ordinance came from John Palandech, representative of the foreign language newspapers.

"The constituency of these newspapers are street car riders who want better and more service," he said. "I'm almost positive that the foreign language newspapers will support this ordinance which promises so much."

South Sider Is Opponent.

The most positive opposition came from William V. Tyler of the South Side Federation of Improvement Clubs, which he said covers 28 communities. He said:

"There is no guarantee that we will get the promised improvements. The new company is not bound by the ordinance to spend any particular amount for any improvement."

Others from Tyler's territory spoke favorably, as William E. Mosby of the Chatham Chamber of Commerce, who was particularly anxious for the South Park "L" extension. W. F. Novell of the South Park Manor Improvement club pleaded for the same improvement and concluded with: "All in all we are satisfied with the ordinance."

The most critical study of the franchise was presented by William F. McHugh, Clarence Kavanagh, and Frank Bilek of the West Side Chamber of Commerce.

Critical Study Presented.

In their formal statement they suggested:

"We urge that everything be done to guarantee the performance of the new company in providing improvements. We believe that the section which makes the completion of "L" lines dependent upon the finishing of the subway should be clarified. We beliece that loops for surface cars and buses should be provided on private property. We ask why books of fifty tickets should be provided for school children on the elevated lines and not on the surface lines. The feeling is prevalent that the city's transit fund should not be used for subway construction."

It was explained by Mr. Fisher that an attempt had been made to obtain every guarantee of the extensions which would not interfere with raising the money with which to provide them. He again invited any one to make a suggestion of a guarantee. The criticism on fares results from readoption of the present schedule. A new phrasing is being written to require surface loops on private property. Mr. Fisher explained at length that the use of the subways would double the loop capacity for west side trains and should increase the service to that section of the city accordingly. The comments of the west siders indicated a more favorable attitude at the finish.

Jacob Bremen of the East Side Chamber of Commerce said he pleaded in behalf of 30,000 workers in the plants and mills of the Calumet district. He asked that the South Chicago "L" extension, which is planned to terminate at Ninety-third street, be extended to Ewing avenue and then turn east on either 106th or 108th street and terminate at the state line.

E. H. Burke of the Property Owners' Traction association, of 700 south side members, commended the program. He urged that the Ashland avenue midcity trunk line be built first and the South Chicago extensions second.

L. P. Douglas of the West Englewood District association said that he is "very favorable" to the ordinance. E. M. Walsh of the South Bryn Mawr Improvement association wanted the South Chicago "L" to run down South Chicago avenue instead of the Baltimore and Ohio right of way, and he wanted the "present rotten service on Stony Island avenue" improved from 71st street south.

Praise from North Side.

John C. Bowers of the Central Uptown Chicago association said that his district is now well supplied with transportation, but urged a settlement for the benefit of the city as a whole.

S. Charles Iverson of the Chicago Real Estate board said:

"The ordinance is correct in principle. We have obtained bankers, engineers, and lawyers to aid us in a study of its terms. If we find no flaws in it we shall go out and advocate it."

Henry Rissman, who represented six organizations, urged the elimination of the "noisy, detrimental iron band around the central business district" and a comprehensive subway plan. He urged a subway directly to the west, but aldermen pointed out that such a plan is opposed by all engineering advisers.

Loop Leaders Favorable.

Carl Eitel of the Wells Street association was highly commendatory, and W. J. Stebbins of the Van Buren Street organization said, "We favor your plans so far as we understand them."

George Heller of the South State Street Improvement association urged a system by which all downtown transportation would be underground. He added: "We think and hope you have done a good job and that there are no jokers in the ordinance."

After suggesting nine minor changes in the ordinance, M. J. Flynn of the Central Northwest Business Men's association proclaimed: "I think that any one who opposes this franchise is against the growth and development of the city."

H. G. Weimer of the Avondale Chamber of Commerce and H. Burdick of the Greater Higgins road organization wanted the improvements as soon as they can be built, adding that they are satisfied with the proposed franchise.

20 STUDENTS TAKE EXAMINATION FOR EDISON SCHOLARSHIP

(Picture on back page.)

The winner from among the 20 Cook county high school students who yesterday took the examination in chemistry and physics for the Edison technical scholarship will be announced next week, Supt. Tobin said.

Seven candidates are to be selected from the state. These will compete at Springfield before a commission headed by Francis G. Blair, state superintendent of instruction, which will select the Illinois winner. Candidates from all the states will compete in final examinations to be held at the Thomas A. Edison laboratories at West Orange, N. J., and the winner in this test will be awarded a four years' scholarship in any American technical college he may select.

Those who took the examination here yesterday and the schools they represented were: Herbert Stetler, Thornton; George Hafferkamp, Austin; Hugh Robertson, Bowen; Elmer Lundin, Calumet; John Schreiner, Crane; Richard Pettit, Hyde Park; Fred Schulz, Lane; Alphonse Pechukas, Lindblom; Robert Elliott, Parker; Willard H. Langhenry, Roosevelt; George Steinbrugge, Schurz; Frank M. Van Etten, Tilden; Donald McMillan, University; Isadore Isovitz, Tuley; Edwin Merrick, Calumet City; Robert Mueller, Arlington Heights; Arnold Bresseman, Des Plaines; Randall Cook, Evanston; Richard Longini, Winnetka; and Lewis Matthews, Morton.

DECREE IS AFFIRMED

The United States Circuit Court of Appeals yesterday affirmed a decree entered in July, 1928, by Federal Judge Wilkerson fixing the amounts and priority of liens on the Chicago Railways company, in receivership, of the Harris Trust and Savings bank and the Westinghouse Electric company.

The city had appealed from the decree of Judge Wilkerson, contending it had a priority right to a share in certain funds created in the ordinance under which the lines operated. These funds totaled $10,700,000. The lower court's decree did not preclude the city's purchasing the property or granting a franchise to some other purchaser.

U. S. ENVOY QUITS FINLAND.

HELSINGFORS, Finland, May 1. — [Special.]—Alfred J. Pearson, American minister, left here today for the United States.

VOTE TO FREE MERCY SLAYER OF DAUGHTER

The grand jury yesterday refused to vote an indictment against Charles Cutler, 70 years old, who confessed that he had killed his daughter to "take her out of her misery." The jurors, it was reported, were visibly affected by the story told by the witnesses to the effect that Cutler had turned on the gas in his daughter's room five years ago to put an end to her suffering. She was sick for months.

The police had thought that the death was accidental or a suicide until Cutler a few weeks ago walked into a police station and confessed the crime. He said he wanted to clear his conscience. He told the police he spent all the insurance money on the funeral and to pay the physician's expenses.

Mother's Day Excursions to points in ILLINOIS, IOWA and MINNESOTA

MAY 9 and 10, 1930

Round Trip Fares to Principal Points

Des Moines, Ia.	$8.00
Dubuque, Ia.	4.25
Marshalltown, Ia.	6.00
New Hampton, Ia.	5.80
Rochester, Minn.	6.95
Waterloo, Ia.	6.00

Proportionately low fares to many other points on the Great Western. Going on evening trains May 9 and all trains May 10.

RETURN LIMIT

Passengers must reach Chicago on the return trip not later than morning of May 12.

Half of above fares for children. Tickets good in coaches only

$18.00 Round Trip to St. Paul-Minneapolis

15-day limit—on sale daily

Tickets and full information at

Cons. Ticket Office, 179 W. Jackson Blvd., Phone Wabash 2061 — Grand Central Station, Harrison & Wells, Phone Harrison 2393

90A

Chicago Great Western

STOMACH TROUBLE?

Gas, excess acid, sourness and heartburn, whether from chronic conditions or over-indulgence in food or drink vanish instantly if you take Acidine. This new, marvelous antacid and digestant has helped millions. Will surely help you. Ask your druggist for

ACIDINE

Genuine Velour De Nord

COATS

Regular $45 and $40 Values

$29

A special purchase enables us to offer a limited quantity of these smart Coats at a worth-while savings. Sizes 14 to 40 only. These are actual $45 and $40 values—so come early.

Use Our 10 Payment Plan

F. N. Matthews & Co.

35 East Madison St.

Corner Wabash

THE MEN'S STORE • MONROE at WABASH

You'll Be Enthusiastic About the Choice of

SUITS at $50

For there's no suggestion of limitation here. Perhaps the most extensive selection we have ever presented at $50.

Here are the Colors . . .

GRAYS — BLUE GRAYS

TANS — BROWNS

Here, the Patterns . . .

OVER PLAIDS — STRIPES

HOMESPUNS — PEPPERY EFFECTS

The Fabrics . . .

WORSTEDS—Unfinished and Smooth

TWEEDS

Models . . .

DOUBLE BREASTED

TWO BUTTON — THREE BUTTON

CARSON PIRIE SCOTT & Co

John M. Smyth Company — Madison East of Halsted

OPEN SATURDAY AND MONDAY UNTIL 10 P. M.

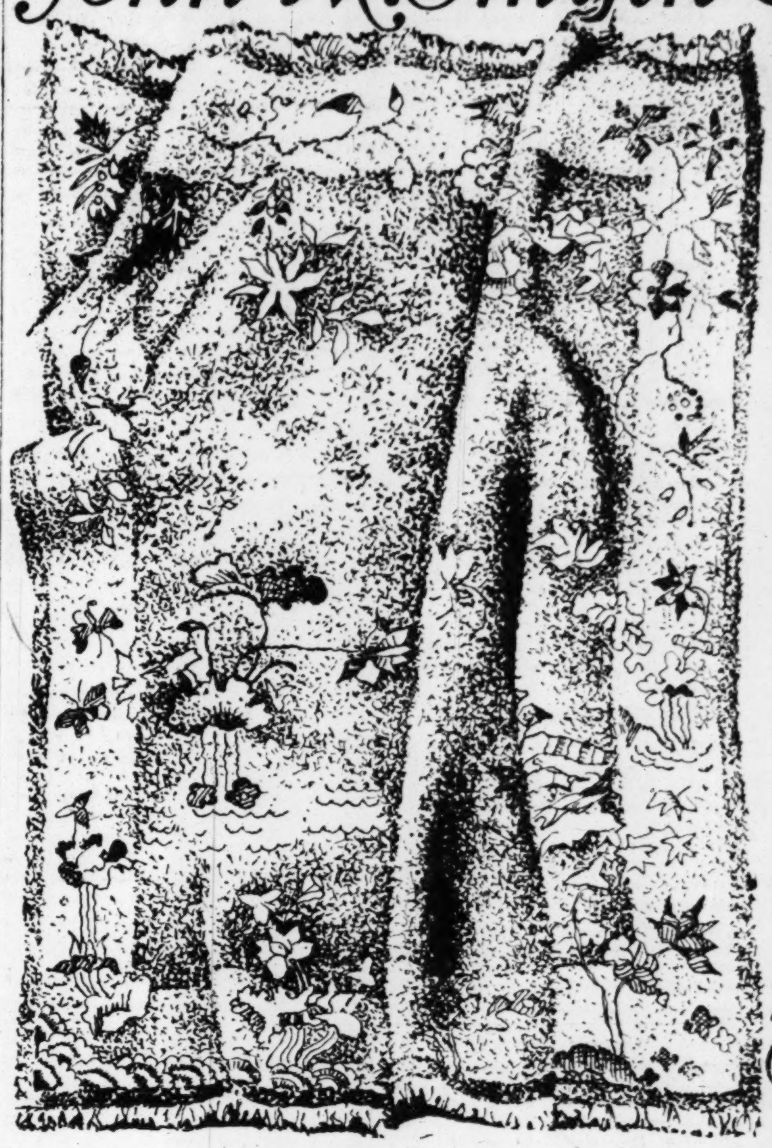

CHINESE RUGS

9x12

$235

Fine Quality Genuine Values

This, we believe, is an extraordinary opportunity for persons who have a preference for Chinese Rugs to obtain a special quality and a low price. These rugs represent a special purchase that has just reached us. Full range of colors, but in only one size—9x12. Your selection can be had from numerous designs. We especially recommend that you come in and look at these rugs—an opportunity that you should not pass by.

Drive Up to Our Doors. We Park Your Car Free

THE JOHN M. SMYTH STORE GUARANTEES THE QUALITY

The above is significant if you wish to buy good floor coverings

CHICAGO TRIBUNE'S

"GAME OF COUNTIES"

Just name the County represented by the picture below and write it on the line below the picture

This picture represents a County in the State of INDIANA

No. 23 Chicago Tribune's "Game of Counties"

Clue: Agriculture is the principal pursuit in the Indiana County whose name is pictured above. It is one of the smallest Counties in the State and lies in the east central portion. Two words are required for the name of its county seat.

The Name of this County is: ....
(Write name here)

The Name of the County pictured here is in this list

INDIANA

Fayette	La Porte	Blackford	Orange
De Kalb	Gibson	Porter	Posey
Union	Elkhart	Daviess	Crawford
Cass	Grant	Martin	Bartholomew
Clark	Kosciusko	Wells	Boone

Follow These Simple Rules

1—Every week-day for 48 consecutive days, (not including Sundays) the Chicago Daily Tribune will print a "Game of Counties" picture. Each picture will represent a County in one of these five States: Illinois, Indiana, Iowa, Michigan and Wisconsin. You are invited to name the Counties.

2—The Chicago Tribune will pay $5,000 in Cash Prizes to the persons who send in the nearest correctly named and neatest complete sets of pictures in accordance with these rules. See prize list at right.

NOTE:—You do not necessarily have to name each of the 48 pictures correctly to win. The prizes will be paid to the persons whose entries rank the highest.

3—This offer is open to everyone—men, women, boys and girls, except employes of the Chicago Tribune and their families. You pay nothing. Just prove your skill.

4—Pictures are to be submitted only in complete sets. Do not send in each picture separately. Hold all pictures until you have the complete set of 48. Then send them to "Counties," Chicago Tribune, Post Office Box 1539, Chicago, Ill. All entries must be in by midnight 15 days after Picture No. 48 has been printed.

5—Each entry must be sent by First Class Mail, postage prepaid. Entries with insufficient postage will be returned by the Post Office Dept. Contestants may submit as many sets of pictures as they wish, but no contestant will be entitled to more than one prize. Accuracy will count. Neatness will count.

6—You need not buy the Chicago Tribune. You may copy or trace the pictures and send them in. The Chicago Tribune may be examined at any of its offices or at Public Libraries free of charge.

7—Judges will be appointed by the Chicago Tribune. Their decision will be final. In case of ties a duplicate award will be paid to each tying contestant.

240 Big Cash Prizes

1st Prize	$1,000.00
2nd Prize	500.00
3 Prizes—$250.00 each	750.00
5 Prizes—100.00 each	500.00
10 Prizes—50.00 each	500.00
20 Prizes—25.00 each	500.00
50 Prizes—10.00 each	500.00
150 Prizes—5.00 each	750.00
240 Prizes Totaling	$5,000.00

Get Picture No. 24 in TOMORROW'S TRIBUNE

Copyright, 1930, Chicago Tribune

STAYTON T[...] DRY LAW [...] SEEKS NEW[...]

Senate Lobby [...] Hears Wet [...]

[Chicago Tribune Pr[...]

Washington, D. C., [...]cial.]—President Hoove[...] ment commission, th[...] committee heard toda[...] feasible Volstead modi[...]

Capt. W. H. Stayto[...] the Association Again[...]tion Amendment, dec[...] members of the Wick[...]sion have told him th[...] to work out a plan [...] distribution of liquor [...] is at present the law [...]

Roscoe Pound, Judg[...]yon, Henry W. An[...] fourth member whose[...] not recall were quote[...]

Bolsters Claim as[...]

He admitted that h[...]tion that Mr. Hoover [...] doubt whether prohib[...] forced was an "inf[...]gued that it is impr[...] commission would dis[...] for the present plan[...] Hoover's knowledge."

Senator T. H. Cara[...] letter written by Sta[...] to Dr. John R. F[...]phia, in which the w[...] detected "a decided [...]ment against the law, [...] "As a matter of fac[...] ten men in Mr. Hoo[...]lieve personally that [...] failure."

When pressed for [...]

STAYTON THINKS DRY LAW BOARD SEEKS NEW PLAN

Senate Lobby Committee Hears Wet Leader.

[Chicago Tribune Press Service.]

Washington, D. C., May 1.—[Special.]—President Hoover's law enforcement commission, the senate lobby committee heard today, is seeking a feasible Volstead modification plan.

Capt. W. H. Stayton, chairman of the Association Against the Prohibition Amendment, declared that four members of the Wickersham commission have told him they are "trying to work out a plan for some other distribution of liquor than that which is at present the law of the land."

Roscoe Pound, Judge William Kenyon, Henry W. Anderson, and a fourth member whose name he could not recall were quoted by Stayton.

Bolsters Claim as to Hoover.

He admitted that his recent assertion that Mr. Hoover is beginning to doubt whether prohibition can be enforced was an "inference," but argued that it is improbable that the commission would discuss a substitute for the present plan "without Mr. Hoover's knowledge."

Senator T. H. Caraway produced a letter written by Stayton last March 3 to Dr. John R. Forst of Philadelphia, in which the wet leader said he detected "a decided drift of sentiment against the law," and continued: "As a matter of fact, six out of the ten men in Mr. Hoover's cabinet believe personally that prohibition is a failure."

When pressed for the names of the cabinet "wets" referred to, Stayton listed Secretary of State Stimson, Secretary of the Treasury Mellon, Postmaster General Brown, Secretary of Labor Davis, Secretary of the Navy Adams, and Secretary of Commerce Lamont.

Lamont and Adams Issue Denials.

Stayton's testimony brought quick disclaimers from three of the persons he mentioned. Secretary Lamont asserted that he has expressed no opinion on Volsteadism since entering the Hoover cabinet, and Secretary of the Navy Adams declared there is no justification for Stayton's assumption that he has opposed prohibition.

Col. Anderson, the only member of the Wickersham commission available, asserted that, while "the problem is being considered as a whole," he knows nothing of "a new plan."

Referring to the Wickersham commission, Caraway asked the wet leader, "What was it each member said that led you to the conclusion that President Hoover has lost confidence in enforcement?"

"What they said," responded Stayton, "was that they were trying to work out a plan for some other distribution of liquor than that which is at present the law of the land. They asked me many questions along the line of what might be substituted if the present law were repealed."

Responding to Caraway's demand for other evidence indicative of Mr. Hoover's attitude, Stayton observed that "Mr. Hoover said it was an experiment and not that it was something definite."

Nobility of Motive Discussed.

"O, but he put an adjective before it," interjected Caraway.

"But, senator," retorted Stayton, "he didn't. He said it was an experiment, noble in motive, and the nobility of a purpose does not always help it."

"Let us not take away the nobility," said Caraway.

"Well, senator, if a hen set on a door knob and tried to hatch out chickens, that would not be a noble experiment," Stayton observed, and senators joined in the roar of laughter which swept the hearing room.

"You are afraid that is what Hoover is trying to do—sit on a door knob?" Caraway asked in the midst of the uproar.

"Hatching out chickens, I am afraid," laughed Stayton.

Sums Up His Reasons.

"Answering your question, senator," Stayton continued, serious again, "the President having said it was an experiment, the Wickersham committee having considered and made a preliminary report in which they obviously looked to something like a change, and then having called me before them and having discussed what was a proper plan for liquor distribution as a substitute for the present plan, I did not feel that these gentlemen would go into that without Mr. Hoover's knowledge."

Added to all that, according to Stayton, is the fact that a commission headed by Mr. Hoover before he became President inquiring into "recent economic changes" mentioned only three effects of prohibition in its report—an increase in the consumption of milk, an increase in the production and consumption of corn sugar, and an increase in the sale of grapes.

"The whole extracts concerning prohibition led me to believe that the committee of which Mr. Hoover was a member had not found a success in prohibition," Stayton added.

Reverting to his testimony before the Wickersham commission, Stayton declared that in accordance with the program of the Association Against the Prohibition Amendment, he advocated repeal of the 18th amendment and return to the individual states of their right to deal with the problem as they see fit.

Campaign Gift Story Told.

Stayton admitted to Senator Arthur Robinson [Rep., Ind.] that he several years ago accepted a $5,000 cash contribution to the association from Nicholas Brady, New York capitalist, and at the latter's request concealed the source of the money. It was reported as a contribution from Stayton, who candidly admitted the law had been "evaded" to protect Brady's anonymity.

Stayton refused to believe, however, that Frederick W. Dennis, head of the Michigan division of the association, wrote in 1926 to Hiram H. Walker, Ontorio distiller, promising the latter that a proposed contribution would be accepted and reported in the federal corrupt practices act statement "as "cash."

EIGHT ARRAIGNED AT DEARBORN AS DRYS BEGIN THEIR DRIVE

Detroit, Mich., May 1.—[Special.]—Seven men and a woman, arrested in the first raids in the campaign of Dearborn police and the Ford Motor company to dry up Dearborn, were arraigned today before United States Commissioner Hurd, charged with violating the prohibition law.

Police and prohibition agents made the raids in Dearborn yesterday under the direction of Thomas Brennan, assistant federal prohibition administrator, and Carl Brooks, chief of police of Dearborn.

All those arraigned were held on bonds pending examination.

Seven other men and a woman were arrested by the raiders and will be arraigned later.

GUN VICTIMS OF PASTOR RESIGN FROM CHURCH

La Salle, Ill., May 1.—[Special.]—Mr. and Mrs. Amos Elliott, victims of the gunplay of the Rev. James Wilson, pastor of the Mendota Methodist church, have resigned membership in the church and Elliott has given up his job as janitor of the church. Many parishioners are said to be antagonistic toward them for their prosecution of the pastor.

RESENTS REMARKS, STABBED.

When he resented remarks by street loafers directed at a young woman he was escorting, Gustave Langlof, 3438 Emerald avenue, was stabbed in the back early yesterday. At St. Paul's hospital it was said his wound was not serious.

DORAN TO INSIST ETHYL ACETATE BE DENATURED

Washington, D. C., May 1.—(AP)—Ethyl acetate, a source for converted alcohol, will be denatured after June 1 under orders issued today by Prohibition Commissioner Doran.

Doran ordered that, effective June 1, all ethyl acetate owned, controlled or on the premises of manufacturers of the product or manufactured thereafter, be denatured by adding one-eighth of a gallon of a petroleum product known as calol ethatate to every 100 gallons.

Bootleggers have obtained ethyl acetate and, removing the acetic acid, used the alcohol to make intoxicating drinks.

SQUATTER ACCUSED OF MURDER.

A coroner's jury investigating the death of Gus Anderson, 65 years old, who was shot to death early Wednesday in the cabin of Samuel Cavanaugh, an aged squatter living at 134th street and the Calumet river, recommended that Cavanaugh be held for murder.

New Kind of Salts Takes Country by Storm

They Revitalize the System—Induce Youthful Activity —Keep Body in Splendid Condition— Free From Fat

It doesn't take long for Americans to wake up to a good thing—only a few months ago Kruschen Salts were introduced into this country and the welcome news of their superior goodness and swift rejuvenating power traveled so fast that at one time the supply was many carloads behind the demand.

All of which goes to prove that Americans know good salts when they take them and want their friends to benefit also.

Kruschen Salts are taken for their health building value all over the world—they are the largest selling medicinal salts in Great Britain today.

Kruschen Salts are different from other salts—Kruschen is six salts in one—the very same six salts that nature put into the human body at the beginning of creation and demands you keep them there or your health won't be as good as it should be.

Unlike most salts Kruschen isn't simply a laxative—if that's all you want any old kind of salts with any kind of label will do—but is that all you want?

When you take Kruschen Salts you not only stimulate your bowels, liver and kidneys to function naturally and perfectly, but you supply every internal organ, gland, nerve and fibre in the body with nature's own revitalizing and rejuvenating minerals.

A bottle of Kruschen Salts that lasts 4 weeks costs but 85c at any drug store in America—take one half a teaspoon in a glass of hot water every morning before breakfast—in just a few days indolence changes to activity and life grows brighter.

Before the bottle is empty you'll feel years younger—eyes will brighten—step grow sprightlier—nerves steadier—you'll sleep sound, enjoy your meals and after a hard day's work you'll be ready for wholesome recreation—one million Americans know all this—ask your druggist.

E. Griffiths Hughes, Inc., Rochester, N. Y.

We always say this at the bottom of the page—

"every suit has two trousers"

— although it's really worthy of headlines

"How much are the extra trousers"? We've been asked that question a score of times during the past few weeks — very much to our surprise. We've been taking it for granted that everybody knew Bond prices *always* include "the extra trousers"! (We've said so for 16 years).

But perhaps we shouldn't be surprised after all — because the very excellent clothes featured all over town at about our prices, or higher, invariably include *only one pair of trousers!*

And so, the Bond idea of "two trousers with every suit" becomes of headline importance. Our distinguished British fashions are made to give double service. The richest woolens wear twice as long. And there's always a freshly creased pair of trousers ready to keep you looking fit and well-groomed. It's the *extra pair* that's included in every Bond price—the *extra pair* made possible by the unusual savings of operating our own factory.

Enjoy this added service with your next Bond suit. It costs no more!

Bond Ten Payment Budget Service

is a convenience you'll appreciate

Just pay $10 at purchase, the balance in ten weekly payments. Our established cash prices have not been changed—and there are no interest or carrying charges of any kind.

$25 $35 $45

every suit has two trousers

BOND CLOTHES

S. W. Corner Madison and Dearborn Sts.

Park in the Loop after 6 P. M. Shop in Bond's. Open every evening until 9 o'clock

CHAS A STEVENS & BROS

DETAILS EMPHASIZE THE CORRECTNESS OF YOUR COSTUME

THE NEW DELMAR CREPE CHIFFON HOSE

Chic as its famous sponsor Schiaparelli—it's smart, though dull, for it does away with highlights and makes your ankles and legs seem as slim as they should be, and it's durable as well.

Sunbask—Crystal Beige—Tan Nude

$1.95 a Pair.

DELMAR FLEX-TOE HOSE

A sheer, clear chiffon Hose that fits perfectly because of the clever little gusset in the toe. In desirable shades. $1.95 a Pair.

DELMAR VAMP-TOE HOSE

A reigning favorite because of its reinforced foot and its lovely, even texture.

Faune *Maple Beige* *Autonne*

$1.95 a Pair—3 for $5.60.

DELMAR CHIFFON HOSE

With picot tops. $1.65 a Pair—3 for $4.70.

DELMAR CHIFFON HOSE

With plain tops. $1.25 a Pair—3 for $3.50.

HOSIERY—FIRST FLOOR

RAYON UNDERTHINGS

Whether they're trimly tailored or lace-trimmed dress-up ones, they're all perfectly adorable and as easy as can be to launder.

PETTIKNICKERS with panel front and back, so you have your panties and petticoat all in one! $2.95.

SINGLETTES with long fitted lines and uplift bust. $1.95.

VESTS 85c and $1, to match dainty Bloomers and Panties, $1 and $1.65.

PAJAMAS that are smart enough to lounge about in. $1.95 to $5.

NIGHTGOWNS feminine or tailored. $1.95 and $2.95.

SLIP AND PANTIES

Charmingly practical, the Slip illustrated has Panties attached. Pink, 34-38. $2.95.

KNIT UNDERWEAR—SECOND FLOOR

GLOVES THAT MEET EVERY OCCASION

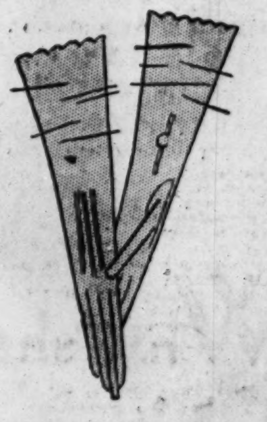

Very special, Perrin's washable Kid Mousquetaire Gloves in six button length! In Black, White and popular shades. $3.75 a Pair.

12-button length Mousquetaire Gloves of soft, pliable suede that washes beautifully—in White and Eggshell. $7.50 Pair.

Many of our intriguing higher priced costume Gloves of fine imported Kid are reduced to $4.75 a Pair.

GLOVES—FIRST FLOOR

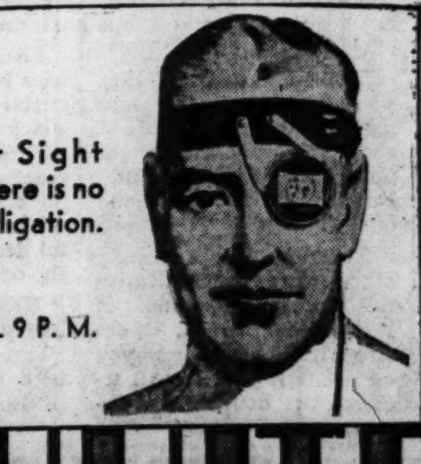

CALL for Sight Test. There is no charge or obligation.

OPEN UNTIL 9 P. M.

CHUTE

·GLASSES THAT GRACE THE FACE·

156 N. STATE 139 S. STATE 17 W. MADISON 118 S. DEARB.

SENATE HEARING ON NAVAL PACT TO BEGIN MONDAY

Submitted by Hoover and Sent to Committee.

[Chicago Tribune Press Service.]

Washington, D. C., May 1.—[Special.]—Senatorial investigation of the London naval agreement will begin Monday with the appearance of Secretary of the Navy Charles Francis Adams before the senate naval affairs committee.

This plan of action was disclosed today after President Hoover formally submitted a certified copy of the pact to the senate and asked in a 100 word letter that it be ratified.

The opening of the naval committee investigation will be followed later in the week by the launching of two additional congressional inquiries. Chairman William E. Borah [Rep., Ida.] of the senate foreign relations committee has called a meeting for Wednesday, when Secretary of State Henry L. Stimson, chairman of the American delegation to the London conference, is expected to appear as the first witness.

The third inquiry into the pact will be made by the house naval committee of which Representative Fred A. Britten [Rep., Ill.] is chairman.

Wants Open Hearings.

All hearings will be open to the public if present inclinations of the respective chairmen are followed. Chairman Frederick Hale [Rep., Me.] of the senate naval affairs committee wants the hearings open so that all facts about the treaty elicited from naval officers can be broadcast through the newspapers to the nation. He has arranged to have Secretary Adams followed on the witness stand, by Admiral William V. Pratt and Rear Admiral Hilary P. Jones, chief naval advisers at London.

Efforts are to be made by administration supporters of the pact to have it acted upon at this session, even if this means postponing adjournment until July. Senator Borah, to whose committee the treaty was referred, promised today that his committee would expedite its recommendations to the senate as soon as possible.

Remarks made today by Chairman Hale, Senator Borah and Senator Hiram W. Johnson [Rep., Cal.] indicate that special attention is to be given to the questions of whether the treaty would give the United States parity with Great Britain, whether the pact provides for a fleet adequate to back up American foreign policies abroad, and whether its adoption would jeopardize American national security.

Johnson's Eye on Japan Clause.

The relative increase in naval power granted Japan, through the treaty provisions allowing that nation parity in submarines and a 70 per cent ratio in cruisers, has aroused the interest of Senator Johnson, and he proposes to subject this part of the treaty to the closest scrutiny. Naval and state department experts are to be questioned, he indicated.

Indications today are that while most senators are still uncommitted on the question of treaty ratification, the opposition to the pact will have assumed formidable proportions by the time the hearings have concluded. Senator Hale will be one of the leaders of the fight against the treaty.

Indications are that Senator Johnson and Senator Millard Tydings [Dem., Md.] will speak against ratification of the pact. Chairman Borah, with Senator David A. Reed [Rep., Pa.] and Senator Joseph T. Robinson [Dem., Ark.], the latter two delegates on the American delegations, is expected to take the leadership in the fight to have the treaty approved.

Senators Reed and Robinson are committed to fighting for the treaty. Senator Borah states that while he feels friendly toward the treaty he does not wish to commit himself prior to an investigation.

Submitted at Noon.

President Hoover transmitted the treaty to the senate promptly at noon following a conference with Secretary Stimson and Ambassador Dwight L. Morrow. The original plan of sending a long explanation of the pact along with it was abandoned in favor of a short letter of 100 words. It read:

"I transmit herewith a treaty for the limitation and reduction of naval armament signed at London on April 22, 1930, by the plenipotentiaries of the President of the United States of America, the president of the French republic, his majesty the king of Great Britain, Ireland, and the British dominions beyond the seas, emperor of India, his majesty the king of Italy, and his majesty the emperor of Japan, to the ratification of which I ask the advice and consent of the senate."

NAVY PACT ASSAILED IN JAPANESE HOUSE; CHARGE U. S. IS PERIL

TOKIO, May 1.—(AP)—Etsujiro Uyehara, former parliamentary secretary for foreign affairs, led a spirited seiyukai (chief opposition) attack on the London naval treaty in a session of the budget committee of the house of representatives today.

Uyehara alleged that the right of America to build three additional large cruisers after 1936 jeopardized Japan's defense scheme. He accused Foreign Minister Baron Shidehara of attempting to deceitfully minimize the danger involved.

Uyehara also described America's dominant economic and industrial power and asked whether the government's fear of that power motivated its acceptance of the London agreement.

ITALY SETS U. S. TONNAGE AS AIM IN SUBMARINES

Naval Program for 1930 to Cost $140,000,000.

BY DAVID DARRAH.

[Chicago Tribune Press Service.]

ROME, May 1.—Italy's naval building program for 1930, as decreed by yesterday's council of ministers, reveals the Italian admiralty's plan to have virtually submarine parity with the United States, Japan, and England by 1936, that is to say, at the expiration of the London pact.

By that time Italy expects to have 45,000 tons of submersibles, excluding superannuated ones, as compared to the 52,000 tons agreed upon for each of the three major maritime powers at the recent London conference.

Proposed to Abolish Subs.

It is maintained here that Italy proposed to abolish submarines at London at the same time that the abolition of battleships was suggested, and since this was not agreed to Italy now intends to construct the same number of submarines as other countries.

It is estimated today that the 42,900 tons of ships authorized yesterday, together with the 57,000 tons now uncompleted on the stocks, will cost the country $140,000,000.

Perils British Yardstick.

Furthermore, when all ships building or authorized are completed Italy will have a post-Washington navy of 405,000 tons. If ships superannuated but still in service are added, the figure will be close to 600,000 tons. This figure, combined with that of France, produces a composite figure which leaves small margin for Great Britain's two power standard against the European continent, which is the rubric of British naval policy.

It is also pointed out that if Italy maintains its present annual construction, at the rate of 40,000 tons, during the five years intervening until the expiration of the Washington pact, it will have another 200,000 tons of warships.

At the same time the reminder is given tonight that Italy still has the right under the Washington treaty to use a 75,000 ton replacement margin in battleships. It will use this right to build 75,000 tons of bigger ships if France, for instance, should decide to build battleships in retaliation to Germany's Ersatz Preussen.

Says Mate Left 15 Minutes After Wedding; Decree

(Picture on back page.)

Alice May Fredericks, 900 Lafayette parkway, yesterday won an annulment of her marriage to Royal Scott, a vaudeville actor, before Superior Judge Williams. She testified that her husband left her 15 minutes after the ceremony was performed after promising to build her a home. Through her attorney, Irving Eisenman, she charged a breach of the marriage contract.

FATHER OF 3 ENDS HIS LIFE IN OCEAN FROM BIG LINER

CHERBOURG, France, May 1.—(AP)—A man whose name was given as William Karig by officers of the steamship Europa, which arrived here today, was lost overboard and drowned during the trip from New York. Friends said Karig, who was 44 years old and the father of three children, recently had lost $1,400. He gave a friend some personal papers, it was said, then ran on to the deck and disappeared overboard. The body was not recovered.

Was Tourist Guide.

New York, May 1.—(AP)—William Karig, lost overboard from the Europa on its way to Cherbourg, was a tourist guide for third class passengers, and a Hungarian resident of Germany, officials of the North German Lloyd line here said. The ship paused for an hour while members of the crew searched for his body, but radio advices to the line here did not indicate that the body was recovered.

EARTH TREMORS AT SAN SALVADORE.

SAN SALVADORE, Salvador, May 1.—(AP)—Earth tremors were felt here yesterday. The population was alarmed, but no casualties were reported.

WITTBOLD'S
Week-end Special
Vase of Flowers
Containing . . .
6 Roses,
6 Snapdragons
6 Tulips,
$2.00 Delivered

SIMPLY PHONE RANDOLPH 2788
WITTBOLD'S Loop FLOWER SHOP
WABASH AT WASHINGTON

New Face Powder Now the Fashion

"Wouldn't you, too, like a face powder that will keep shine away—stay on longer—spread smoothly—not clog the pores—and always be so pure and fine?" asks Gene Brady, charming stage beauty. She found this kind of face powder in MELLO-GLO, made by a new French Process that brings the youthful bloom—will not irritate the skin or cause that nasty, flaky look. It is surely a wonderful Face Powder.

Master Cleaning

ANY LADY'S DRESS OR COAT; PLAIN OR PLAITED, Silk or Wool, Cleaned & Pressed, $1.00

All goods insured while in work. Prompt service. Work guaranteed. We use the finest shipping box made and pack all garments on cards and tissue. *SEND NO MONEY.*

All Goods Returned C. O. D.

Central Illinois' Largest Cleaners
Modern Fireproof Plant and Press Room

References: Dun's, Bradstreet's, First National Bank of Springfield, Ill.

Bale
QUALITY CLEANING SHOP
204 N. FIFTH ST.
202-04-06-08 N. 5th St.
SPRINGFIELD, ILLINOIS.

Don't fool yourself!

Since halitosis never announces itself to the victim, you simply cannot know when you have it.

Why she didn't want to kiss him

Halitosis (unpleasant breath) has broken up many a love affair and friendship.

Don't fool yourself that you never have it. Because you simply cannot be sure of that. Halitosis never announces itself to the victim. But it does to others—and offends them.

Therefore, before meeting others, rinse the mouth with full strength Listerine. If halitosis is present, it destroys it. If it isn't (and you cannot tell) your mouth receives the benefit of a refreshing and invigorating treatment.

Listerine overcomes halitosis because it is an active antiseptic and germicide which kills germs of all kinds in 15 seconds. Therefore, it checks food fermentation and infection—both a cause of odors. Then, being a powerful deodorant, it gets rid of the odors themselves.

Keep a bottle of Listerine handy in home and office. Use it. It pays. Lambert Pharmacal Company, St. Louis, Mo., U. S. A.

LISTERINE

kills 200,000,000 germs in 15 seconds
(Fastest time science has accurately recorded)

STYLE

In F & C CLOTHES is ANCHORED to FINEST HAND-WORK-EXCLUSIVE CONSTRUCTION-TESTED WOOLENS and COSTLY MATERIALS ALL GUARANTEED BY US as MAKERS and RETAILERS

STYLE, yes! but what's behind it. Anybody can make a good looking suit. But to design and tailor clothes like Foreman & Clark's and sell them at such sensible prices—it takes Economic Production—Skillful Distribution—A Common-Sense, Value-Giving Retail Policy.

ECONOMIC PRODUCTION—Five sunlit factories with 4,000 skillful tailors turning out quality garments the year round. There's no seasonal work to add to the cost of overhead. And the finest conditions prevail—community amusements, cooperative cafeterias and private medical attention. Happy workers—how they work—what wonderful work they do!

SKILLFUL DISTRIBUTION—Seven costly distribution items are cut to one. Shipments made daily—no sooner are the garments tailored and superbly finished than they are shipped out to the F & C coast-to-coast stores.

COMMON-SENSE, VALUE-GIVING RETAIL POLICY—We're more concerned with what we put in a garment than what we can take out. Our pre-established profit of 55c allows for no haphazard merchandising. We place a premium on our styles, but do not emphasize the fact in our prices. We sell at the same prices the year round that keep our stock new and up-to-the-minute in fashion—prices that make "Special sales" unnecessary. Our guaranteed savings make "shopping around" elsewhere a needless task.

$20 $25 $35

Our Original Guaranteed All-Year-'Round Prices

5 Famous Reasons

1 Coast-to-Coast Upstairs Stores
2 Upstairs Rental Savings over $1,000,000 Yearly
3 $10,000,000 Written Guarantee
4 5 Great Daylight Factories Owned Outright and Operated by Foreman & Clark
5 Cash Business . . . No Credit Losses

The CLINTON

SERVICE-AFTER-PURCHASE

FREE PRESSING AND MINOR REPAIR SERVICE

Guaranteed for the Life of Every Foreman & Clark Garment

We sponge, press and minor repair any Foreman & Clark garment just as long and just as often as you desire, with absolutely no charge.

And it's yours to command from any of the Foreman & Clark Coast-to-Coast Stores—we urge you to use it—no matter in what Foreman & Clark store you originally made your purchase.

This service, of course, is an extraordinary offer. But, Foreman & Clark will always go the full route of service. It's an investment in good will for us—of good appearance for you.

TRADE UPSTAIRS AND SAVE $10

OUR NEW YORK STORE IS AT 28 WEST 23rd STREET

FOREMAN & CLARK

The Uptown Store—WILSON & KENMORE
OFFERS MANY ADVANTAGES
Unrestricted Parking—Busses and Elevated for Speed
Surface Cars to the Door—No Loss of Time from Business
OPEN EVENINGS—Entire 2nd & 3rd Floors
Uptown—WILSON & KENMORE

DOWNTOWN
Cor. State and Jackson
Entire 2nd, 3rd and 4th Floors

2 CHICAGO STORES

UPTOWN
Cor. Wilson and Kenmore
Entire 2nd and 3rd Floors

IN OUR 75TH YEAR

It's Here! The Event of EVENTS That Thousands of Chicagoans Have Awaited!

MANDEL MONTH

Here are six of the many reasons why Mandel Month will be remembered for many months to come! New fashions, low prices, quality, combine to make this EVENT one of true economy!

There are thousands more items on every floor that we haven't space to tell you of—watch for them—you'll find it more than worth your time, for they're part of this Mandel Month of May!

Hear Libby Holman—Star of the "Little Show"—in Mandel's Program, Sunday, from 7:30 to 8 o'clock, Over Station W-G-N!

"Why," Cried These Frocks, "Do We Have Such LITTLE Price Tags?"

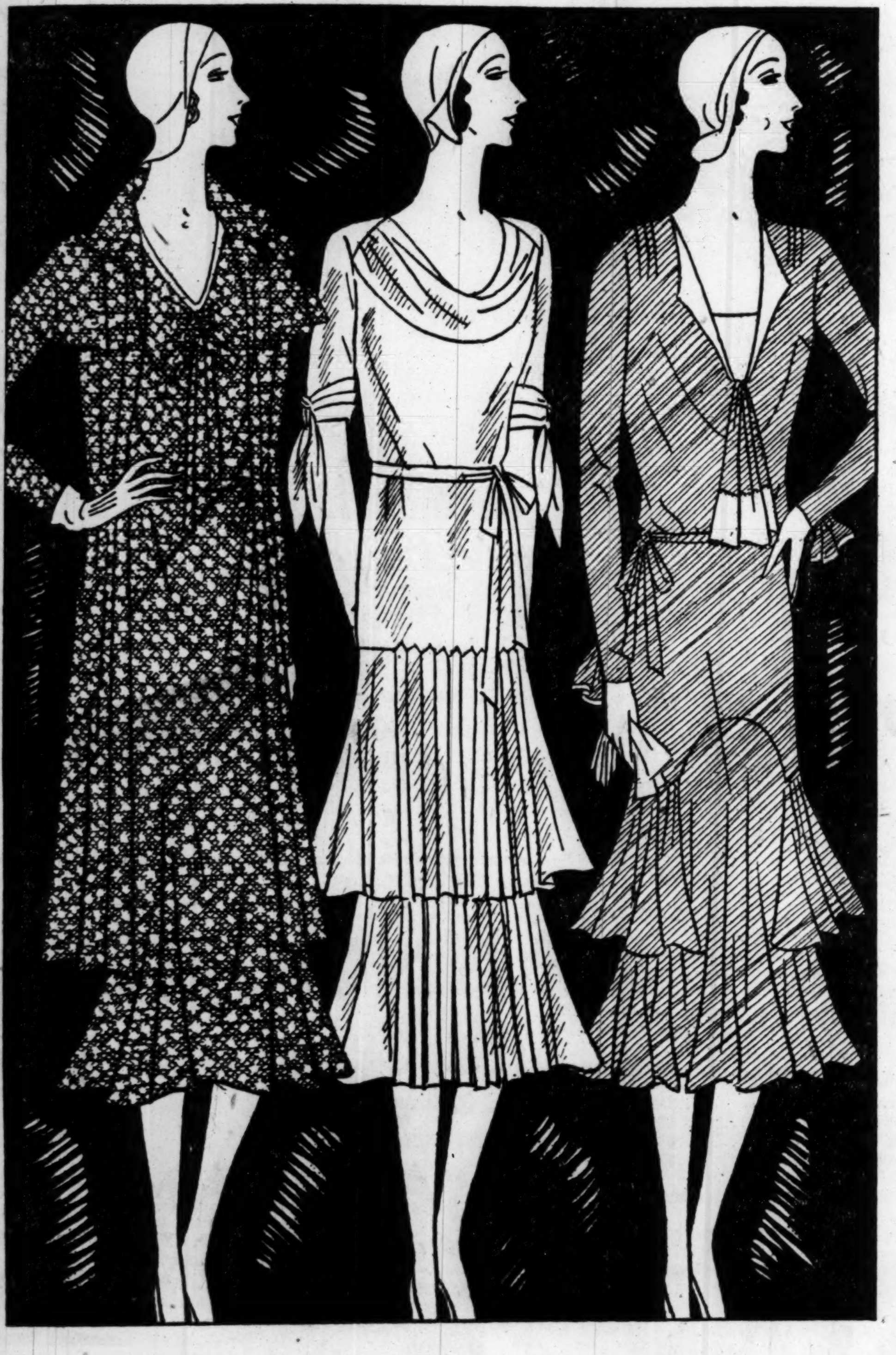

"The Better to Celebrate Mandel Month With," Was the Explanation for This Price of $14

The most ravishing little frocks imaginable . . . Just the sort of things that will keep you cool as a cucumber . . . that will give you that air of knowing first-hand all about the summer fashions just a little before most other people . . . and that will fit every whim and fancy of your wardrobe! And they're sizes 14-20, 36-46, 16½-26½ and 42½-52½ — for EVERY figure!

LONG Sleeves . . . SHORT Sleeves . . . NO Sleeves at All . . . And, of Course, Many JACKETS!

Those famous washable "Mist-O-Moon" crepes are here . . . and all sorts of washable prints . . . polka dots, too, and shantungs . . . even printed and plain chiffons! They flaunt scarfs and perky capes and boleros . . . they flutter with peplums and ruffles . . . some even have touches of handwork and lace! And they're in the newest, most scrumptious shades for wear all Summer long!

Mandel's Moderately-Priced Shop—Fourth Floor—Wabash.

For 10 Days Only! Box of Monogrammed Stationery with Die

$4.95

Box of 48 sheets and tissue lined envelopes in white and colors. 13 monograms! Rarely priced for a rare event.

Engraved Calling Cards Brides and Graduates will be interested in these values. Several styles. 100 cards and plate—priced $1.90 to $3.90. Printed from your own plate, $1.45.

Orders for Wedding Invitations and Announcements taken at special prices for 10 days only.

Mandel's Stationery—First Floor—Wabash.

Wherever Youth Goes There You'll Find *Braemar Frocks

Fashion Favorites! Shantung, Flat Crepe, Linen, Pique and Sheer Fabrics! Even Jacket Frocks!

$5.

Wherever youth is seen—at golf, tennis—at the Country Club, at camp, you'll see these *Braemer frocks.

Shantung, Spring's favorite fabric, has been used for many models.

They're dainty as flowers and smart as their Paris cousins, with flares, jabots, and other lingerie details. Sizes 13, 15, 17, and 19.

**Registered.*

In the Teenette Shop. Mandel's—Third Floor—State.

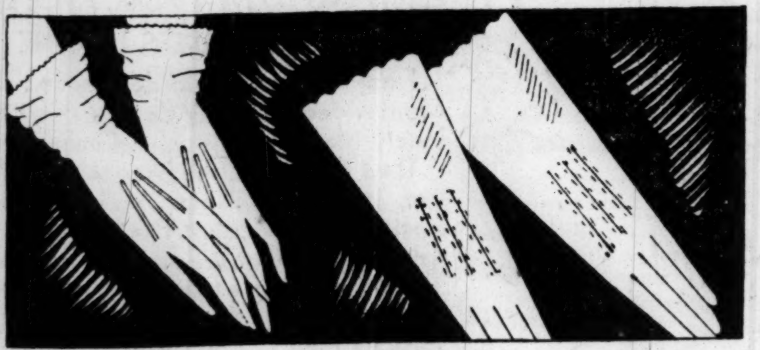

Slip-on Gloves—Chic in French Suede—Give Them a Hand! At $2.25

Glove values that you'll rarely find outside of Paris! Made by the makers of famous **Kislav** gloves! They're of exquisitely soft washable suede, in 4-button length that crushes at the wrist. Choose them in whites, pastel beiges, and grays—priced for Mandel Month at just $2.25.

Mandel's Gloves—First Floor—State.

Suits Like Blousettes in Pastels $1.75

Especially when they are high in fashion and astonishingly low in price for Mandel Month! A pert frill or a demure Buster collar, in pastel or printed voile and pique. These have a way with your suit!

Silk Crepe Blousettes, Special, $2.75.

Mandel's Neckwear—First Floor—State.

The Loveliest of Silk Lingerie

Pure-Dye Crepe de Chine in Pastels. Because It's Mandel Month, Their Price Is Just $5

You'll love its silky softness, its pastel loveliness, the rich Alencon-type lace encrustations, and they're tubbable!

Gowns—lovely enough for a June bride but practical enough for a budgeting housewife. Sizes 15, 16, 17. Just $5.

Slips — including *Slipaside models. Silhouette styles, nipped-in waistlines.

Pyjamas—cut full and wide as to trousers and with either coat or tuck-in blouses. Alencon-type lace trimmed.

Sizes for Women and Teenettes

Larger Sizes, 46-52, $6.95.

**Registered.*

Mandel's Intimate Apparel Shops—Third Floor—State.

See Mandel's Presentation of New Fashions for Early Summer! Granada Theater at 3:40 to 4:40 and 8 to 9 o'clock, beginning today and continuing throughout next week. Under the direction of the Princess Obolensky.

a store of youth a store of fashion a store of moderate price . . .

Wedding........ Announcements

All the styles established in good taste, done with expert workmanship, in announcements, invitations, and cards. Two new styles—early Puritan and Etchcraft—are meeting with the approval of those who know that dignity and distinction combine in these, to attain the absolute correctness of perfection.

FIRST FLOOR, WABASH.

CARSON PIRIE SCOTT & CO.

Now Going On—

MILGRIM SALE

Gowns—Coats —Suits—Shoes —and Millinery

MILGRIM

600 Michigan Boulevard, South

The Chicago Tribune Is the World's Greatest Newspaper

MUZZLED PAPERS OF INDIA PLAN TO STOP PRESSES

May Suspend to Fight British Ordinance.

BY CHARLES DAILEY.
[Chicago Tribune Press Service.]

CALCUTTA, May 1.—Following the suspension of three more Calcutta native newspapers today, because of the press ordinance demanding a bond of $1,800 each for security against the publication of any objectionable news relating to the Nationalist movement, a well attended mass meeting here severely condemned the ordinance and adopted a resolution that all Bengal newspapers should suspend publication until the all India journalists' association holds its session at Allahabad.

This association is meeting to consider a resolution calling for a general suspension of the press throughout India until the present ordinace is withdrawn. Weekly and monthly journals are also included in the proposed suspension.

Convict Gandhi's Son.

Further arrests were made today all over India on charges of sedition, while Mahatma Gandhi's son, Devi Das, and another member of Mr. Gandhi's camp were sentenced to one and two years each of rigorous imprisonment for seditious speeches at Delhi. Following these speeches all newspapers in Delhi voluntarily suspended publication.

All India is rising to demand freedom of the press. Throughout Calcutta, as well as over the country, labor observed May day with the shops being closed generally. The situation throughout India is becoming worse.

British Remain Confident.

BOMBAY, May 1.—(AP)—The government of India indicated today it believed the civil disobedience campaign fostered by Mr. Gandhi was losing ground.

An official communique said three Nationalists who had been sentenced to six months' rigorous imprisonment at Nagra have expressed regret for their action and asked that they be dealt with under the criminal procedure code. They were released after having posted sureties.

It is felt here that Mr. Gandhi intends to intensify his campaign along new lines. It is understood he will lead the civic disobedience campaign in Bombay personally if 100,000 volunteers pledge to follow him.

Rumors regarding extensive preparations to meet trouble at Peshawar and along the northwestern frontier continued to come in, but details are scanty because of the censorship.

Search is still being made for the band of insurgents which recently attacked the police armory at Chittagong. Most of the raiders still are at large in the nearby hills and today an airplane arrived to aid in reconnoitering.

The 3½ per cent government scrip, under heavy selling pressure, fell from 63 rupees 12 annas to 62 rupees 13 annas today. This is the lowest level it has reached in several years.

Gandhi Foe Pleads for Him.

SIMLA, India, May 1. — (AP) — The viceroy today made public a correspondence between himself and Mahomed Ali, influential Moslem leader who coöperated with Mr. Gandhi in his earlier civil disobedience campaign.

Mahomed has been hostile to Mr. Gandhi in the present Satyagrahi movement but has been equally hostile to British rule in India, his chief concern seeming to be to prevent domination of Moslems by the Hindus, a development he and his followers fear greatly.

He appeals to the viceroy not to make the present situation graver by arrest of the mahatma. The government, he says, already has made demonstration of its strength and he hopes both sides will seek agreement by retracing their steps and making peace.

Editor from India Sees Revolt Bloodshed; Warns U. S. of Europe's Futile Peace Pleas

(Pictures on back page.)

Conditions in India will be much worse before they are better. There will be more bloodshed and reprisals and violence on both sides, but the Nationalist cause will ultimately be strengthened by the present campaign of civil disobedience waged by Mahatma Gandhi.

Such was the prediction made here yesterday by Syud Hossain, lecturer, editor, and scholar, who for three years was associated with the mahatma in India. Mr. Hossain came to Chicago to fulfill a series of lecture engagements.

Yesterday in an interview at the Drake hotel Mr. Hossain declared that the British are fighting for their life, for their empire, and for the undisputed control of "the brightest jewel in the British crown."

"Bar to Disarmament."

Effective disarmament and naval parity with Britain will never be possible, he said, as long as Great Britain is forced to maintain military and naval strength to keep down the nationalist sentiment of hundreds of millions of subjects in India and other colonies.

"So-called arms parleys and conferences for a limitation of world armaments are doomed to futility so long as participants in such conferences themselves are simultaneously holding down hundreds of millions of human beings in these colonial empires by naval and military force and by force alone. So long as imperialism of the European kind remains an active principle of European statesmanship the prospects of world peace in a true sense are negligible.

Gives Warning to U. S.

"Witness China, Egypt, Palestine, and India in their recent manifestations of strife and upheaval. Certainly the United States should not allow herself to be a party to the underwriting of anybody's imperialism for that way lies war and a war in which America has no part or lot.

"The problem of India's relations with Great Britain is essentially a moral issue rather than a merely political or economic one.

"Where India even a year ago might have been content with the grant of dominion status, she has now formally declared for complete independence and the severance of British connection. The immediate situation constitutes the greatest challenge to British statesmanship since the great war.

"The problem of India involves the destiny of one-fifth of the human race, and is therefore a world problem of first magnitude. The present year will show whether a peaceful solution of the situation can be found. If the probably one of the major tragedies of history will be enacted. If the forces of despair and violence in India, which up to now have been mainly held in leash by Mahatma Gandhi, finally get loose, they will naturally evoke repression and reprisals from the British military forces."

Mr. Hossain characterized as "unmitigated nonsense" the reports that 70,000,000 untouchables were united in opposition to Gandhi's movement. He said that the untouchables were opposed to the persecutions of the Brahmins, but regarded Gandhi as their champion.

Press reports that the mahatma was prepared to recommend violence, Mr. Hossain said were false. For thirty years, he said, Gandhi has preached passive resistance, civil disobedience, and nonviolence. Nine-tenths of the American news, he said, comes from foreign sources.

"Chicago's Largest Exclusive Furriers"

MILLER & CO. Near Blackstone Hotel

616 South Michigan Avenue

Store No. 2—Located at 166 North Michigan Avenue (Near Randolph St.)

Moving time for all foxes

—so out go

152

Choice, Select Pelts—Regular $55-$65-$75-$85 Values

Now $47.50

Here's a list that should cause every woman wanting a fine fur scarf to make her selection today or Saturday.

3 WAYS to buy good furs at Miller & Co.

(1) Pay cash
(2) Charge it
(3) For those who prefer it we have a "budget" plan.

28 only—the popular BEIGE FOXES	$47.50
3 only—genuine SILVER FOXES	$47.50
34 only—beautiful RED FOXES	$47.50
9 only—choice DYED CROSS FOXES	$47.50
27 only—selected POINTED FOXES	$47.50
18 only—very fine KING FOXES (the pair)	$47.50
21 only—handsome BLUE DYED FOXES	$47.50
12 only—prime BROWN FOXES	$47.50

All our finest Foxes, Sables, etc., likewise reduced.

FUR COATS—at real bargain prices:

Buy now for next winter—pay a little each month, and by next winter your Fur Coat is all paid for—

Hudson Seal Coats	$195	Squirrel Coats	$195
Jap-Weasel Coats	$295	Beaver Coats	$295
Raccoon Coats	$195	Mink Coats	$895
Mink-Muskrat Coats	$175	Caracul Coats	$275

Trade in your old furs—we make liberal allowances!

FUR STORAGE—2% on your valuation

CHAS A STEVENS & BROS

Double Negligees of Flowered Chiffon Lined with Satin

$13.75

(very specially priced)

"O Woman, in thy hours of ease" . . . what could be more completely satisfying (not to say devastating) than these "flower-haunted" Chiffon Negligees . . . with their soft-to-the-skin Satin linings that show a contrasting color at the neck? Great, gorgeous splashes of color . . . unless, of course, you are going to travel, in which case the design is darker, and more subdued.

NEGLIGEES—SECOND FLOOR

The easy way to make strawberry shortcake

STRAWBERRY shortcake! How every one loves it—from the "head-of-the-house" right down the line. And so easy to make!

There is a new and better way: No hot oven—no cluttering-up the kitchen with a lot of baking materials and utensils—no time spent in mixing, baking and cleaning up.

Just get a Ward's Sponge Cake and a box of strawberries from your grocer. Follow the simple directions given on each box. In a few minutes you have a delicious strawberry shortcake ready to serve.

Ward's Sponge Cake is a delicious plain sponge cake—good enough to eat by itself—and there are many other recipes for easy, quick, tasteful desserts given on each box. Try this new way today.

WARD BAKING COMPANY

WARD'S FINE CAKE

PLEDGE OF FRESHNESS: If by any chance you should happen to buy a Ward's cake that is *not* fresh or that is unsatisfactory in any way, simply take it back to your grocer in the original wrapper or package. He will give you a fresh cake or refund your money.

WMAQ—Tune in on the entertaining Tip Top Club every Thursday evening, 8:00 to 8:30

THE NEW OLYMPIAN

first introduced transcontinental roller-bearing riding Ease

. . . the finest, smoothest, most enjoyable travel comfort ever conceived. For two years, exclusively on the new Olympian, 'cross-country travelers have been learning what it means to have their ride free from jolts, jars, jerks and sideways. Some day, public appreciation of this marvelous riding ease will demand that all railroads adopt roller bearing equipment.

Travel *the scenically supreme Olympian route—656 electrified sootless, cinderless miles.*

Information, reservations, tickets at
Chicago Office
50 South Clark St., Phone Central 7600

CHICAGO MILWAUKEE ST. PAUL AND PACIFIC

Chicago
Spokane
Seattle
Tacoma

806

The MILWAUKEE ROAD
ELECTRIFIED OVER THE ROCKIES TO THE SEA

ANNOUNCING THE GREAT 1931 AFRICAN CRUISE

S.S. TRANSYLVANIA

LEAVING NEW YORK JAN. 17, 1931
RETURNING TO NEW YORK, APRIL 24, 1931

THREE CRUISES IN ONE

From Trinidad to Rio de Janeiro . . Santos, Montevideo, dazzling Buenos Aires and the lonely islands of Tristan da Cunha.

Then Africa and the Mediterranean! Primitive, inscrutable Africa, replete with black magic, rich with color! The high lights of this thrilling trip will be the opportunity to take the 3,359-mile railway trek from Capetown to Inland Africa . . the Kimberley diamond fields . . Johannesburg . . Port Elizabeth . . Durban . . Mozambique . . Zanzibar in the Azanian Sea . . Mombasa near Nairobi . . Aden . . Port Sudan on the desert's rim, through the world's most healthful and ideal climate . . the Mediterranean . . Tewfik, Alexandria . . Cairo and the Nile . . Naples, Monaco, Gibraltar, London . . returning to N. Y., April 24, 1931, from Southampton, Liverpool, Glasgow, Havre, or Cherbourg.

The Transylvania, a first-class transatlantic liner of 23,500 tons displacement . . the epitome of cruising luxury and charm . . a restful haven between days of stimulating shore adventures. You travel as you live, leisurely and in complete home comfort.

Rates as low as $1450, N. Y. to N. Y.

CUNARD-ANCHOR LINES
346 No. Michigan Ave., Chicago

AMERICAN EXPRESS CO.
70 East Randolph Street, Chicago

ADVERTISE IN THE CHICAGO TRIBUNE

POSTAL OFFICIALS AWAIT REQUEST FOR LEASE DATA

No Action Taken Here in Senate Inquiry.

Postal officials in Chicago said yesterday that they are biding their time until the United States senate special committee requests data on leases of sub-postoffices which are under investigation in Washington. No inquiry is under way here on the leases involved, which are mainly those negotiated by the investment house of Jacob Kulp & Co. These leases have been defended as not being for excessive rentals, federal officials stated.

Postmaster Arthur C. Lueder said the only communication he had from Washington on the subject was a notice in a bulletin to make the leases available for inspection by any newspaper making a request. He said his department has nothing to do with making the contracts which senators have said in some instances call for annual rentals at 20 to 30 per cent of the appraised values of the building and in a few instances even a higher percentage.

Inspector Approves the Leases.

Postal Inspector W. P. Krumbigle said he had approved the leases of the Austin, Rogers Park, Windsor Park, Ogden Park, and Montana and McKinley Park substations in the last five years, during which time he has had charge of leasing arrangements. The Quincy street, 22d street and "D" station leases were executed with the Kulp company prior to five years ago.

"Leases are given on a competitive basis, the low bidder being awarded the contract if the building and site are suitable," Inspector Krumbigle said. "Those with the Kulp company that I approved were on reasonable rental terms despite what may be said about the appraisals of the buildings for taxation purposes.

"I have not been asked to make any reports to Washington about them recently nor has the postal department requested any information about the leases from me."

Aldrich Defends Leases.

Chief Postal Inspector K. P. Aldrich had expressed his opinion that no irregularities had attended the leasing of the Chicago stations. No data has been asked from his office, it was said yesterday.

Gen. Abel Davis of the Chicago Title and Trust company said his company had acted as trustee on some of the bonds issued by the Kulp company, and is trustee on the bonds of the St. Paul postoffice, about which the investigation was started.

"The functions of the trustee are merely to certify to the genuineness of the issue and the correctness of the security back of the bonds," Gen. Davis explained. "The Pulp company, as I understand it, would issue bonds based on its leases with the government and the bond purchaser would be shown that the government's payments during the twenty years of the leasehold would be more than sufficient to pay the interest and amortize the principal within the twenty years. The purchaser would regard them as good as a government bond.

"When the government sought to cancel the St. Paul lease and congress refused to appropriate for the rent it was the bondholders who were losers. Some of the earlier leases had noncancellable clauses in them, but a few of them did not, and it was found harder to sell bonds on leaseholds which could be canceled by the government."

Good Appears as Attorney.

It was recalled that on one occasion when the government sought to revoke a lease with the Kulp company James W. Good, who later became secretary of war, and who died last year, appeared as the Kulp attorney and arranged with the government to accept a slight reduction in the rent in return for a new noncancellable lease.

Gen. Davis said no requests for information had come to the Title and Trust company from Washington. As far as he could determine yesterday, the government had not asked any opinions on the values of the substation properties in Chicago, he said.

United States District Attorney George E. Q. Johnson said his office was taking no part in the inquiry launched in Washington by the senate. Pending any other instructions from the department of justice that policy will continue, he said.

Denver to Honor Memory of Eugene Field in Park

Denver, Colo., May 1.—(AP)—The little frame house here where Eugene Field wrote many of his poems soon will be moved to one of Denver's parks as a memorial. A contract for the purchase of the dwelling was turned over to city officials today as a gift from Mrs. J. J. Brown of this city.

Sure Relief

WALGREEN'S · 481 Drug Stores

Filling Prescriptions Is the Most Important Part of Our Business

LOW · DRUG · PRICES

This Sale at All Chicago Evanston, Oak Park, Waukegan, Racine, Kenosha, Highland Park, Bloomington, Chicago Heights, Michigan City, East Chicago, Rockford, Joliet, Aurora, Decatur, Beloit and Danville Stores
Friday and Saturday

Free! A 65c Bottle Coty Perfume with 1.00 Package Coty's Face Powder At 63c

This Week's Special
Chocolate Cherry-Nut Ice Cream Brick
Today, Saturday and Sunday....... 42c QUART BRICK

D. & R. or Perfection	Cold Cream, 60c Size	32c
Colgate's Tooth Paste	25c Tube	17c
Jergen's Lotion	50c Size, 2 for	50c
Pebeco or Pyrolac	Tooth Paste, 50c Size	27c
Lifebuoy Soap	10c Bar	5 for 29c
Ovaltine	1.00 Size	65c
Acidine	75c Size	52c
Sloan's Liniment	35c Size	21c
Glover's	Mange Remedy, 75c Size	53c
Mennen's	Shaving Cream, 50c Size	30c
Lavoris	1.00 Size	65c
Sal Hepatica	60c Size	33c
Nujol	1.00 Size	55c
American Family	Flakes, 10c Size, 3 for	20c

It pays to trade at a Walgreen Drug Store

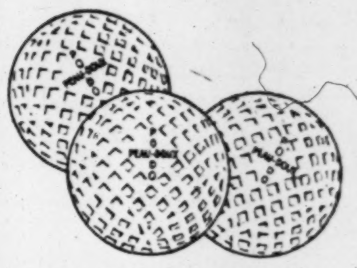

Peau-Doux Golf Balls 35c 3 for 1.00
—an outstanding ball for the money—
—new size—tough cover—accurate center
—long true flight—long lasting paint—
—Peau-Doux Golf Balls will give any golfer more than his money's worth.

Walgreen Certified Golf Balls 45c 3 for 1.33
No finer ball made regardless of price

Walgreen Golf Tees
Regular 25c size.................10c
Extra large box, approximately 6 doz..25c
Season package, approximately 24 doz.1.00

Fresh Cigars!
Tom Palmer, Ben Bey, El Producto, Corina, La Palina, Dutch Master and other popular cigars
10c Size, 5 for 39c; Box of 50...3.69
2 for 25c Size, 3 for 29c; Box of 50......4.69
15c Size, 2 for 25c; Box of 50........6.00
3 for 50c Size, 15c; 7 for 1.00; Box of 50..7.00

Fresh Tobaccos
Packed in Vacuum Tins
Velvet Lb. Tin .. 95c
Tuxedo Lb. Tin .. 88c
Granger Lb. Tin .. 75c
Briargate ¼ Lb. Tin .. 55c

Fruit Juice Extractors 23c
Extracts fruit juices quickly and economically. Fine grade green colored glass. Large size.

Oil Tanned Household Chamois 93c
Size 17x23 inches. Fine soft quality. Polishes furniture, silver, glass surfaces, automobile bodies, etc.
Wool sponges, large.......59c

50c Kolynos Tooth Paste 27c

An Exceptional Value for Men!
Genuine Ever-Ready Shaving Brushes
Regular 1.75 Value Special 98c
Large, full beautifully shaped tufts of fine quality sterilized mixed badger, 2⅛ in. long, vulcanized in flint hard rubber and guaranteed not to come out. White celluloid ferrule. Choice of red, blue or green octagonal shaped handles. Fully guaranteed.

Toilet Articles!
50c Java Rice Face Powder.....34c
60c Pompeian Creams...36c
1.00 Delatone.........79c
60c Marchand's Hair Wash.....49c
50c Squibb's Tooth Paste.37c
30c Lyon's Tooth Powder 24c
35c Palmolive Shaving Cream.....19c
35c Peau Doux Shaving Cream.....19c
50c Williams' Aqua Velva.37c
1.00 Cold Cream Auditorium Lb. Tin.69c
75c Lady Esther Cream..56c
50c Hind's Almond Cream.....33c
50c Cream of Almond Lotion.....33c
60c Pompeian Face Powder.....38c
1.00 Azurea Face Powder.....69c
25c Mavis Talc........18c
1.65 Djer Kiss Perfume, 1 Oz. Bulk..1.19
60c Herpicide.........39c
1.00 Liquid Arvon......83c
35c Amolin Powder......31c

35c Justrite Cleaning Fluid 23c
Removes grease spots or stains from even the most delicate fabric without injury. Fine for automobile upholstery, gloves, hats, spats, etc.

New Dr. West Tooth Brush
Correctly Shaped
Endorsed by Leading Dentists
Child's Size.......25c
Youth's Size......35c
Adult's Size......50c
Dr. West Tooth Paste, 25c

Sale! Toilet and Laundry Soaps
25c Cuticura..................19c
25c Woodbury's...............16c
10c American Family Soap...4 for 25c
25c Packer's Tar Soap.........19c
10c Ivory Soap............2 for 15c
10c Cocoa Almond Soap....3 for 23c
10c Lux Toilet Soap.......3 for 23c
30c Resinol..................19c
15c Auditorium Bath Soap...3 for 20c
10c Fels' Naptha Soap.....3 for 18c
15c Gresolvent...............12c
5c P. & G. Soap...........6 for 20c
10c Super Suds............2 for 15c
10c Camay Soap............3 for 25c
25c Ivory Flakes..............19c
Flash Hand Soap..............15c

35c Moth Rice Lb., 29c
Protect your garments, furnishings and rugs from the ravages of moths. Use Moth Rice. Economical and inexpensive.

Skin Like Ivory
Now a new way to make skin flawless! Here is a six-fold, six-action creme. Easy to use as any cold creme, but it brings six-fold benefits. Now you can expect amazing results from facial creme.
Gervaise Graham Beauty Secret, 1.29

Fine Quality De Luxe Blend Coffee Lb., 37c
Freshly roasted daily in our own coffee roasting plant. Only the finest coffee beans are selected for this De Luxe Blend. Fine taste, rich quality.

Bristle-tite Hand Brushes 17c
Stiff, sterilized bristles firmly set in hardwood backs. Exceptional value.

Gainsborough Powder Puffs 10c to 25c
One shape, three shades, in soft, luxurious velour or wool. Three convenient sizes, each in a dustproof cellophane envelope.

Samoline The World's Greatest Cleaner
Economical to Use
Half Pint............23c
Full Pint............45c
Effective for cleaning white woodwork, bathtubs, wash basins, marble, tile, glass and painted surfaces.

Richard Hudnut's Three Flowers Toilet Water 1.50
Delightful and refreshing. The finishing touch of a perfect toilette.
Richard Hudnut's Three Flowers Talc, glass container...50c

Standard Remedies!
30c Bromo Seltzer......19c
85c Jad Salts..........69c
75c Baume Bengue.....47c
25c Carter's Little Liver Pills...15c
75c Bell-Ans..........52c
60c Cuticura Ointment..43c
60c Pape's Diapepsin...47c
1.20 Scott's Emulsion...73c
1.30 Pinkham's Compound..87c
1.00 Tanlac...........84c
60c Caldwell's Syrup of Pepsin....42c
60c Swamproot.......49c
2.00 Eskay's Neurophosphates. 1.69
1.00 Adlerika.........89c
30c Olive Tablets......21c
1.25 Father John's Medicine 87c
1.00 Ovoferrin........83c
1.10 S. S. S...........98c
Nurito, for Rheumatism..93c

Dainty—Serviceable Rubber Aprons 33c
Attractive and serviceable aprons in shoulder-strap styles. In colors of red, blue gray, and gray. Contrasting color ruffle and pocket trim.

Super-Service—guaranteed Hot Water Bottles 2.89
2 quart size. Well made of serviceable grade fresh rubber. Every hot water bottle fully guaranteed in every respect.

Shinola Shoe Polish Sets 39c
A 2 piece set containing genuine lamb's wool brush and fine dauber. A handy kit for the entire family.

Fine Quality Whisk Brooms 39c
Excellently made of sturdy quality broom corn, doubly sewed and stitched. Ball top style. Good value.

FINE · PERFUMES
At Our Perfume Shops
State and Randolph (Capitol Bldg.)
Michigan and Jackson (Straus Bldg.) · State and Washington · Sheridan and Lawrence · 17 E. Washington (Opposite Field's)
Clark and Madison (Morrison Hotel) · 637 Davis St. (Evanston) · State at Monroe · State at Lake

1.50 Corday Toujours Moi, Orchidee Bleue or L'Heure Romantique Perf., purse flacon, 1.29

1.50 Coty L'Origan, Paris, Chypre, Emeraude and L'Aimant Perf., ½ oz., bulk...	98c
4.50 Mury's Violette Princere Perf., 1 oz., bulk.........	2.89
3.00 Gabilla Pois de Senteur Perf., ½ oz., bulk.........	2.69
Lucretia Vanderbilt Perf., trial size.........	1.00
1.00 Roger & Gallet Pavot D'Argent Perf., ¼ oz., orig.........	89c
7.50 Ciro Doux Jasmin Perf., 1½ oz., orig.........	7.19
Guerlain Shalimar Perf., 1 oz. (new size).........	12.50
Houbigant Bois Dormant Perf., 1⅔ oz., orig.........	5.00
5.00 Bourjois Evening in Paris Perf., 1 oz., orig.........	4.69
3.25 Caron N'Aimez Que Moi Perf., ½ oz., bulk.........	2.79
D'Orsay Duo Perf., 1 oz., orig.........	10.00
6.00 Corday L'Heure Romantique Perf., 1 oz., bulk.........	5.49
Ybry Femme de Paris Parfum Infusion, De Luxe Pkg., 20.00; 1 oz., bulk.........	3.00
Lucien Lelong A-B-C and N-J Perf., new purse size.........	1.50
Houbigant Essence Rare Perf., De Luxe, 25.00; 1 dr., bulk.........	1.50

CORNS
SAFE INSTANT RELIEF
That's how quick is your relief when you apply Dr. Scholl's Zino-pads. They remove the cause—friction and pressure of shoes—the only safe way to treat Corns. Thin, cushioning, healing. Special sizes for Callouses, Bunions, Soft Corns between toes. Box 33c
Dr Scholl's Zino-pads
Put one on—the pain is gone

Po-Go Rouge from Paris
Paris knows! Paris says use Po-Go—the hand made, long lasting rouge that's blended in France. There's a shade to suit your type. If you're daring, take Vif. If you're blonde choose Brique. If you're dark there's Ronce. If you're light Blonde, try the New pink shade Saumon. For the brightest of the bright, try the New Cardinal shade........... 49c

Sooths and Smooths Fast as Used
DAME NATURE BALM
Quick Drying
Removes roughness, chap, dryness, faster than other lotions—but no stickiness, no greasiness. Makes working hands smooth, softens beard, making shaving easy.
39c
Made by the makers of extra rich DAME NATURE SKIN IMPROVER CREAM for obstinate roughness, dryness and chap.

Athlete's Foot
You don't have to be an athlete to have it. To get rid of it quickly use Fut-Rub. It will check it almost immediately. Three cases have reported complete relief after the second application of Fut-Rub. Beware of redness, skin cracks, itching, blisters or a moist condition under the toes. Athlete's foot usually starts with one of these symptoms. Avoid this foot trouble. Almost 40% of the people have it. It is contagious. Don't give it to others—use
Fut Rub THE NATIONAL FOOT REMEDY
50c

Don't be an EX-BLONDE
"How much lighter your hair used to be." What a pity to hear this from old friends. You won't if you use Blondex. This special shampoo, for blondes only, prevents darkening—gradually restores natural, radiant beauty to dull, faded blonde hair. Not a dye. No injurious chemicals. Good for scalp. Follow the advice of a million delighted users.
98c

Doctor Makes Rheumatics Happy
Quick Acting Prescription Enables Helpless to Go Back to Work

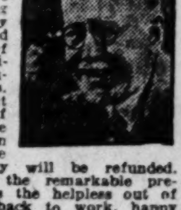

Rheumatic sufferers are certainly going wild with joy at the discovery of Nurito. Now they have found something they can absolutely depend upon to rid them of the pain of rheumatism, sciatica, lumbago, neuralgia or neuritis. And to make it more emphatic, if it doesn't drive away the worst pain with two or three doses your money will be refunded. Make a trial of the remarkable prescription that gets the helpless out of bed, sends them back to work, happy and free.
Nurito is now sold at Walgreen's. Try it today. Don't wait.
93c—1.79

Gypsy ECRU Curtain Dye (Powder)
No Straining
No Rinsing
Dye and Starch In One Operation
No skill needed. Anybody can get professional results dyeing curtains with Gypsy Dyes . . . Get this popular ecru curtain dye and make old, faded curtains like new again. Full directions in each package.
Enough for 8 pairs of Curtains.
15c
2 Pkgs., 25c

YOU'RE ALWAYS WELOME AT WALGREEN'S
Right reserved to limit quantities.

Chicago Daily Tribune
THE WORLD'S GREATEST NEWSPAPER

FOUNDED JUNE 10, 1847

ENTERED AS SECOND CLASS MATTER JUNE 3, 1903, AT THE POSTOFFICE AT CHICAGO, ILL., UNDER ACT OF MARCH 3, 1879.

All unsolicited articles, manuscripts, letters and pictures sent to The Tribune are sent at the owner's risk, and The Tribune company expressly repudiates any liability or responsibility for their safe custody or return.

FRIDAY, MAY 2, 1930.

THE TRIBUNE OFFICES.
CHICAGO—TRIBUNE SQUARE.
MILWAUKEE—616 TRUST COMPANY BUILDING.
NEW YORK—220 EAST 42D STREET.
WASHINGTON—815 ALBEE BUILDING.
BOSTON—718 CHAMBER OF COMMERCE BUILDING.
ATLANTA—1825 RHODES-HAVERTY BUILDING.
LONDON—72-78 FLEET STREET, E. C. 4.
PARIS—1 RUE SCRIBE.
BERLIN—60 UNTER DEN LINDEN.
RIGA—ELIZABETES IELA 15/3.
ROME—GALLERIA COLONNA (SCALA A).
VIENNA—8 ROSENBURSENSTRASSE.
WARSAW—PLAC KRASINSKA 6.
GIBRALTAR—HOTEL CECIL.
PEKING—GRAND HOTEL DES WAGON-LITS.
SHANGHAI—38 AVENUE EDWARD VII.
TOKIO—IMPERIAL HOTEL.
MEXICO CITY—HOTEL REGIS.
PANAMA CANAL—HOTEL TIVOLI.
SPECIAL REPRESENTATION.
SAN FRANCISCO—820 KOHL BUILDING.

THE TRIBUNE'S PLATFORM FOR CHICAGOLAND

1. *Make Chicago the First City in the World.*
2. *Start the Subway.*
3. *Electrify the Railroads.*
4. *Abolish the Smoke Pall.*
5. *Separate grades of Boulevards and of Through Streets.*

"Give me liberty to know, to utter and to argue freely according to my conscience, above all other liberties."
—Milton.

CHICAGO IN THE SPECIAL SESSION.

Gov. Emmerson has called the legislature to convene in special session May 12 to pass laws for relief in taxation and municipal revenue, Chicago conditions presenting the emergency. Under the call the assembly also may adopt and submit a constitutional amendment for changes in the principles and methods of taxation.

Emergency tax relief does not involve anything fundamental. Both the city and the state need some expedient releases from financial embarrassment. Back of that in the city is a record of malfeasance which must be dealt with. The city is in a hole. One thing is to get out. Another is to keep out of a deeper one. Protection for the future should be a condition of relief for the present.

The constitutional amendment is another thing. This is fundamental. It involves the largest political considerations in the state. The position of Cook county should be unchangeably opposed to any amendment affecting taxation until the Cook county voter and taxpayer has full representation in the legislature which votes his taxes. The Cook county members of the legislature can defeat a constitutional amendment. The remnants of franchise rights are sufficient for that, and a dereliction in this respect would be a flagrant betrayal of the legislator's constituency. The citizens of Cook county must have their full franchise rights restored to them before they can agree to any change in the state constitution. They cannot afford to give the legislature any power of new or different taxation until their legislative districts are increased to the number provided in the constitution and until they have the votes which are their right in the general assembly.

They now have taxation without lawful representation. They cannot take chances with new forms of taxation, which may include the income tax, until they are restored to the full possession of citizenship in the state. So long as they are governed by an unconstitutionally composed general assembly in the manner of an urban province controlled by a rural satrapy their answer must be no to constitutional change. Let the rural nullifiers of the constitution obey its provisions and give Cook county its votes. Then they may talk constitutional change. Obedience comes first.

INCUNABULA.

"The choicest book of Christendom" will be among the treasures of the library of congress if a bill sponsored by Ross Collins of Mississippi for the acquisition by the nation of the Vollbehr collection of 3,000 books of the 15th century is passed. The great Gutenberg Bible, one of three in the world, and by far the most valuable of the three, leads this collection. This book alone, according to collectors, is worth in the market much more than one million dollars. The Collins bill would appropriate $1,500,000 for the purchase of the entire collection.

In Europe conservation policies mean not alone the salvage of natural resources but the rescue of the great works of human hands and minds from the destruction or scattering that time imposes on them. Though America has fewer works of time and of tradition available for saving, she has more money to save what there may be. As a memorial to Carl Schurz, Dr. Otto H. F. Vollbehr of Berlin presented his collection of 20,000 early wood cuts to the library of congress more than a year ago. His incunabula (cradle books) printed in the infancy of printing are now available at one-half their appraised value. The great Gutenberg Bible, incunabulum incunabulorum, alone makes this a national investment well worth the cost.

PARKS FOR THE NATION.

A park along the banks of the Potomac from Mount Vernon upstream to the Great Falls has been proposed in congress. It will save the stately gorge of the Potomac from a pending power development and will give to the people of the United States a comprehensive park and playground around the national capital. To finance it an appropriation of $23,000,000 to be spent over a period of years is asked. Rock Creek park will be extended into the new system and Anacostia park will be included.

In the middle west the Apostle islands will be studied by the department of the interior with a view to recommending them to congress as a national park accessible to Chicago and the middle states. They lie off the Lake Superior coast of Wisconsin and are well known for their interest and their beauty.

Associated with the study of the Apostle islands should be an investigation of Isle Royale as a national park. Isle Royale lies north of the Apostle islands in Lake Superior. It is larger, wilder, and in many ways unique in the remaining wilderness of America. The state of Michigan took up the question not long ago of making it a state park or preserve. In any case the state and the national government should coördinate their efforts and make Isle Royale and the Apostle islands one park system. The moose on Isle Royale are unafraid and gentle. They come by thousands to the lakes to browse on lily roots. The hills there and the valleys are unexplored. Prehistoric copper diggings pockmark the slopes. Isle Royale as well as the Apostles should be a public park.

National parks have proved to be one of the best of public investments. In the middle west and east, near the great centers of our population, there are all too few. Money expended now on parks on the Potomac, in Lake Superior, in the Alleghenies and elsewhere east of the Mississippi is well spent.

THE RETURN OF THE CARPETBAGGER.

Congress is indebted to one of the White House secretaries or undersecretaries or filing clerks for an unexpected confirmation of what the weathervane has been indicating politically. An inadvertence included among the papers relating to the nomination of Judge John J. Parker to the Supreme court and sent to the senate a letter not intended for a public appearance in the discussion. It had been written by Joseph M. Dixon, assistant secretary of the interior, to W. H. Newton, one of the White House secretaries, and was dated three days after the death of Justice Sanford.

Mr. Dixon, who is from North Carolina, recommended the appointment of Judge Parker, a federal judge in North Carolina, as a "master political stroke." He referred to the fact that the state gave the Republican ticket a majority of 65,000 and said that in his judgment "it carried more hope of future permanent alignment with the Republican party than any other of the southern states that broke from their political moorings last year."

Republican administrations have been content to accept the Republican party in the south as a delegate party, important in conventions and negligible in elections. As such it has had its scandals, but through patronage it was always in the administration pocket. It had an inequitable influence in nominations, and no effort to deflate it seemed to keep enough steam to procure relief for the northern Republicans. The barter was a simple one. It was an exchange of federal jobs for convention votes. The southern Republican delegates did not bring ideas to the convention. They brought appetites. They did not seek to determine what the Republican principles should be. They had no truck with principles. The north could write its own ticket. The southern Republican delegates wanted only to take home some meal and side meat.

If the arrangement had its scandals it also had its virtues. The Republican party did not have to sacrifice anything except some postoffices, collectorships, and remunerative dignities to an element which was expected to disappear in an election.

The new policy of the Republican party under the present administration as is revealed in the letter of the assistant secretary of the interior and as carried out in the nomination of Judge Parker is to make the southern party one which can deliver states in an election. This requires a barter of a different kind. It needs an acceptance of ideas. The southern states which gave Republican electoral votes were won by appealing to and appeasing fundamentalism, illiteracy, and intolerance.

To get these votes the Republican party discarded about everything it had inherited from the times of Lincoln and thus satisfied that element of southerners whose cardinal creed is coercion as opposed to liberty. Liberal southerners avoided the contamination, knowing that the appeal was to the worst they had in their political life.

The hope of "future permanent alignment" will require that the Republican party submit to the political doctrines which Bishop Cannon preeminently represents. The success of the party in retaining southern states which went Republican on an issue of intolerance will demand subscription to the doctrines of a bigoted clericalism, acceptance of the nullification of all parts of the constitution providing full political and social liberty, and the support of intolerance wherever the prejudices of illiteracy are involved.

Such a program may make parts of the south Republican. It will also make the north Democratic.

Editorial of the Day

HEIMGEMACHT IN SWITZERLAND.

[St. Louis Globe-Democrat.]

After an effort so difficult that, with the failures recorded, it has lasted seven years, Switzerland by referendum has just changed its plan of liquor regulation.

The Swiss liquor problem differed from that of any other people. Nowhere else were intoxicants dealt with as informally in any well organized country, and Switzerland is a well organized and well governed republic. A modest tax was collected under some circumstances on alcohol distilled from potatoes, but the Swiss householder was at liberty to distill fruit brandies and spirits from various mashes at will without any restrictions and without payment of any tax. Heimgemacht there did not mean any malt beverage. It meant hard liquor.

Once we would have thought that because of the skill and special apparatus required for distilling little use would be made of this remarkable latitude, but the facility with which some of our own citizens have turned to moonshine must change that idea. As a matter of fact the Swiss farmer seems to have made the most of his immunities. While beer has more than doubled in price in recent years and wine gone up more than half, Swiss hootch has actually declined by 13 per cent.

The Swiss consumption of liquor in consequence has been the greatest in all Europe, averaging three quarts for every man, woman, school child, and infant in the republic and while some other countries raise a sixth of their national revenue from liquor taxes Switzerland has raised much less than 1 per cent.

The new measure will resort to the high tax principle. However, to obtain its approval the householder was allowed to go on about as at present for fifteen years, when he must take out a license. There will yet be a "still behind every bush" in the canton, but while the citizen can manufacture as much hootch as he pleases for his own use, any excess must be sold to the government, which will attend to its distribution. Large distilleries operating for the trade will be heavily taxed.

Even with these long term concessions of heimgemacht, 200,000 voted against the improved system in a total vote of about 750,000. No less than five out of twenty-two cantons returned an adverse verdict in the referendum.

NO. 11865, SERIES B.

"O, so you're an osteopath?"
"No, no. I'm at Harvard."—Minneapolis Tribune.

A LINE O' TYPE OR TWO

How to the Line, let the quips fall where they may.

WE'D FORGOT YOU WERE A STATE, ILLINOIS, ILLINOIS!

Gov. Emmerson's summoning the law makers of Illinois to convene in special session on the 12th of May gave us a shock. That's so, Illinois is a state, and it's got a legislature and a state house and a governor and everything. We get so used to the government bureaucracy doing everything that we forget we've got a state, Illinois, and that there are forty-seven more in the Union. When we first heard of this tax difficulty in Chicago and Cook county we couldn't see why they didn't write down to Washington and have it all straightened out right away.

We didn't know whether they'd write to the Department of Weights and Measures or the Department of Labor or the Bureau of Public Efficiency, or some kind of a bureau. They've got miles of 'em down there in Washington and tens of thousands of bureaucrats with their feet on their roll top desks and they're supposed to do everything from telling mother how much milk to put in baby's bottle to instructing golfers what club to use when the ball gets in a sand bunker.

We've got so used to the government messing into every detail of our daily lives that it's a real shock to learn that the bureaucrats down at Washington lay down on the job sometimes and let a state horn in and do something about its own affairs.

We get bureaucrated so much that we commence to look upon the state legislature as something like a city council, but without as many good jobs to give out. A state has come to be a political division that sends two senators to Washington. And maybe it won't be long before some bureau at Washington appoints the senators and then there won't be anything left of the state but its Latin motto, which nobody knows, and its state flower, and nobody knows what that is, either.

—‡—

RITUAL.

Primly you walk
While violins
Make idle talk
Of little sins
In minor key:
Now could it be
That you're the one?
I wonder.

Straightly you go,
As if to say:
It isn't so—
But only play
Of violins
Conjuring sins!
Well, who am I
To wonder?

OWEN PETERSON.

—‡—

HEY! FARM BOARD! LOOKIT! The residents round the baseball field at Des Moines, Ia., where they are experimenting with our great national game at night, say the immense flood lights over the playing field have fooled the hens into thinking it's daytime and they lay eggs all over the place. Then, why not present the farmers with government flood lights to put in every hen house? Gosh, if you can fool the Des Moines hens you can fool 'em in the rest of the state, and Illinois and Missouri and everywhere. Come on, farm board, the hens will believe everything you tell 'em, and you've been looking for somebody like that.

—‡—

A MOST THRILLING item in yesterday's papers said that Henry Ford ran a hundred yard dash with his secretary. And whom won? asked Cyril, laughingly. Ah, Cyril, with unemployment all about us, suppose you had a nice fat job with Henry and was called upon to run a race with him. Who would win? Why, certainly!

—‡—

Lest We Forget—Lest We Forget!

Let England talk about John Masefield all it wants to for poet laureate. Until the Kiplings cease from Kipling we're for Rudyard. Not because he sounds the drums and blows the war notes of the bugle, not because he's the wet nurse of British imperialism, not because he wrote "Recessional," or "Gunga Din," or "Danny Deever," or "McAndrew's Hymn," or "The White Man's Burden," or all the rest of the things he has written. We would make Mr. Kipling poet laureate simply and solely because of one little poem considered the least of all that he's done. That poem which ends:

"When the body that lived at your single will,
When the whimper of welcome is stilled (how still!)
When the spirit that answered your every mood
Is gone—wherever it goes—for good,
You will discover how much you care,
And will give your heart to a dog to tear!"

—‡—

SIG. MARCONI creates great excitement by radioing from his private yacht in the Mediterranean and being heard at Beatrice, Neb., Lone Wolf, Wyo., and as far south as Skinner's Flat on the Rio Grande. Tck! tck! tck! We used to be glad when the idle rich sailed away in their private yachts because we wouldn't hear any more about 'em for some time anyhow. And now they can holler at us from the Bay of Fundy or Mozambique channel. What's the use!

—‡—

THE FRENCH COURTS in the Nelson Morris case have handed down a verdict that when a husband tells his wife she mustn't go on the stage but to stay home and wash the dishes, then the lady doesn't go on the stage but stays home and washes the dishes. Over here when a husband tells the other half what she can do and what she can't, he is quite apt to be told by the lady to go and roll his hoop, and then she tells the boy friend that her husband is a good provider and sweet and kind, but the damphool doesn't understand her. And the court will say, "Quite right, quite right!"

—‡—

Lagniappe.

WELL, WE PLAIN PEOPLE who never run for office or achieve greatness have some satisfaction anyhow. Mrs. McCormick says she spent $244,857.49 in her campaign for the Republican nomination in Illinois. Sen. Deneen says he spent $24,931.21. And the job only pays ten thousand a year. Still, it's easier on the Democrats—not so much competition. In fact, the Democrats usually cut the cards when they have to name a candidate and the low man gets stuck.

—‡—

HOORAH! HOOROO! HOOROO! Call money goes to three cents. Now we only have to pay three cents for every dollar we borrow. Gosh! Just our luck! We haven't got the three cents.

R. H. L.

How to Keep Well. By Dr. W. A. Evans.

To the limit of space questions pertaining to hygiene and prevention of disease will be answered in this column. Personal replies will be made to inquiries, under proper limitations, when return stamped envelope is inclosed. Dr. Evans will not make diagnosis or prescribe for individual disease.

[Copyright: 1930: By The Chicago Tribune.]

CANCER OF THE SKIN.

It is a matter of common information that cancer of the skin and of the mucous membranes continuous with the skin is apt to follow certain skin troubles. The danger is greater in the case of certain skin troubles and very slight with others. The Journal of the American Medical Association reports a recent discussion of the question—which skin and mucous membrane troubles are important forerunners of cancer and which are not. This discussion was participated in by the leading skin specialists.

There is a disease of the skin of the breast which is commonly called Paget's disease, or eczema of the nipple. The consensus was that this was either outright cancer or so closely bordering on it that it should be treated as cancer.

Certain moles of the skin are more dangerous than we think. The very dangerous kind is the nonhairy, blue-black, or slate-black mole which is either level with the skin or raised but slightly. Such moles should be handled gingerly. They must not be irritated. Attempts to remove them with pastes or needles are dangerous. If they are to be treated they must be removed thoroughly, since pregnant cells may be suburban to the main growth. All other moles are safer than we think. Our fears of them are exaggerated.

Of the horny growths on the backs of the hand in old people about one in twenty eventually becomes cancerous. A man or woman who has such blemishes can feel that he has at least nineteen chances out of twenty to escape cancer, and if he will not disturb the small, horny masses too much he may have even a better chance to escape. The more definite horny growths of the skin, particularly about the scalp, have about the same chance of developing cancer. A few cancers have developed around blackheads, but the danger is negligible. There is practically no danger from ordinary warts.

About one of every fifty cases of long-continued lupus or skin tuberculosis develops into cancer. There is almost no danger of cancer following varicose ulcer of the leg, bedsores, and eruptions due to pellagra.

The danger from an ulcer due to an X-ray burn is great. Such burns should be well protected from irritations and exposure of all sorts. Many of them should be cut away to prevent the subsequent development of cancer. A few cases of cancer following fistula have been reported, but the danger is not worth considering. There is no danger of cancer following psoriasis.

Occupational skin diseases are apt to be followed by cancer, but here, too, the danger varies. Among those who are in considerable danger are handlers of heavy grade mineral oils, shale oil workers, mule spinners, brewers, chimney sweeps, workers with X-rays and radium, and some workers in arsenic.

BLOOD PRESSURE AND T. B.

M. B. writes:

1. Why do consumptives have low blood pressure?
2. What does a low temperature signify?
3. Is it better than a high temperature?
4. What are symptoms of mouth cancer?

REPLY.

1. Consumptives develop low blood pressure as they become extremely weak. The slight degree of low pressure is said to develop in the earlier stages and is of no importance except as a point in diagnosis.
2. Lack of pep and strength.
3. As a rule it is.
4. Physicians decide that mouth tumors and ulcers are cancers because of their appearances and histories. An ulcer of the mouth which will not heal is probably cancer, especially if the subject is a tobacco user, or has bad teeth, or has a very dirty mouth.

TRAIN FEAR OUT OF HIM.

Mrs. C. D. C. writes: Will you please tell me how to cure my little boy of sleep walking? He is between nine and ten years of age and while thin and far from robust he seems to be healthy enough. But as often as three or four times a week he walks in his sleep, and at such times he opens doors and wanders about the house and even goes outside.

I am worried about him and he surely isn't getting the restful sleep he should when he does this. I am afraid, too, he will get hurt some night in his wanderings. There may be something wrong with his health.

REPLY.

There is nothing wrong with his bodily health. The trouble lies with his mental health. All you can do in a physical way is to see that he eats a light supper and sleeps in comfort. The principal treatment relates to his behavior and consists in training. Train him away from all fear and into poise and calm. He should avoid emotional storms. Thrilling mornings may harm him. He should spend his evenings quietly.

FRIEND OF THE PEOPLE

Letters to this department must be signed with names and addresses of writers.

PERSONAL PROPERTY ASSESSMENT.

Chicago, April 29.—[Legal Friend of the People.]—How do the assessors arrive at the value of personal property without having seen or obtained any information from the owner?

2. When we receive a printed list giving names and addresses with "full cash value" listed, is this to be considered a bill, and [3], how much per hundred dollars will have to be paid and when must it be paid?

4. If not paid, what? C. A. W.

1. The property owner is obliged to file a schedule. If he fails to do so, the assessors are authorized to guess at the value.
2. No.
3. You can secure your bill from the collector's office.
4. One result of failure to pay the personal property tax is that suit may be brought to get the tax.

TRIBUNE LAW DEPARTMENT.

NEVER CHANGED STATUS.

Chicago, April 22. — [Friend of the People.]—My father was a citizen. I was born here, married a noncitizen in 1925, who later became naturalized. Later I divorced him. Am I now a citizen? D. B.

Under the facts stated, the writer never lost her citizenship.

FRED J. SCHLOTFELDT,
District director of naturalization.

BIGAMIST'S QUANDARY.

Chicago, April 30.—[Legal Friend of the People.]—If a man is sent to prison for bigamy, who is his legal wife after he is freed, the first or the second? W. H.

His imprisonment does not affect his marriage status. If the first wife is still living and undivorced, she is still his wife.

TRIBUNE LAW DEPARTMENT.

ONE YEAR REQUIRED.

Chicago, April 25.—[Legal Friend of the People.]—Please tell me: 1. The period of residence required in Illinois before filing petition for divorce. 2. The laws governing alimony. M. S.

1. One year. 2. The allowance is largely discretionary with the divorce judge.

TRIBUNE LAW DEPARTMENT.

FROM THE TRIBUNE'S COLUMNS

65 YEARS AGO TODAY

MAY 2, 1865.

CHICAGO.—All that is mortal of Abraham Lincoln, the honest and good man, the prudent and sagacious counselor, the savior of the country from the nefarious schemes of treason—the blackest and most desperate the world has yet seen—now reposes in our city, the city that he loved and that loved him, while the mourners go about the streets and every house wears the funeral symbols of sorrow, and every voice is hushed in the presence of the great dead. The body was received from the Michigan Central railway at Park Row and taken at the head of an imposing procession to the courthouse, where it lies in state. It had been met at Michigan City by the Chicago delegation. The catafalque stands in the geographic center of the rotunda, directly under the dome, with the head fronting the north entrance. The funeral car on which the remains were taken to the courthouse was rich and elegant, and drawn by ten splendid black horses, each attended by a colored groom dressed in black. Two carriages carried the relatives of the dead President. These carriages were pure black and were drawn by white horses with black plumes.

ST. LOUIS, Mo.—Thomas J. Thorpe, a guerrilla and murderer, whose execution has been postponed three times, was hanged in Gratiot prison yard.

SPRINGFIELD, Ill.—The remains of President Lincoln will be deposited in Oak Ridge cemetery instead of Mather place, which had been purchased for that purpose. The change was made at the urgent and peremptory request of Mrs. Lincoln and Capt. Robert Lincoln. The vault at the Mather place was almost finished, but now work there has been suspended and preparations have been made to receive the body at Oak Ridge.

WASHINGTON, D. C.—The documents and manuscripts of President Lincoln all have been placed in charge of Judge Davis of Iowa. Mrs. Lincoln still is unable to leave her room at the White House. In fact, she is scarcely able to rise from her bed. Fears are entertained that she will never regain her former health. It probably will be several weeks before President Johnson takes up his residence in the White House.

30 YEARS AGO TODAY

MAY 2, 1900.

CHICAGO.—About 500 delegates will be present and seventeen bishops will be sitting on the platform when Bishop Thomas Bowman calls to order the first session of the conference of the Methodist Episcopal church in the Auditorium this morning. A half hour later the business session will begin, with Bishop Merrill presiding.

ATLANTIC CITY, N. J.—Hugh R. Wilson of the firm of Wilson Bros., wholesale men's furnishing goods, of Chicago, died at the Hotel Brighton of la grippe. He was 53 years old. With Mrs. Wilson, a son, and a daughter, he came here to begin his annual trip to Europe.

SCOFIELD, Utah.—Two hundred or more lives were lost—137 bodies have been recovered—by an explosion in mine No. 4 of the Pleasant Valley Coal company. There is no hope that any of the men who are unaccounted for have escaped death.

CHICAGO.—Admiral Dewey's day was a busy one, extending from 7 a. m. until midnight, when he said: "It was a great day. I am tired but happy." The parade, with 4,348 men in line, was thirty-five minutes late in starting, as the admiral was behind time. He was cheered by thousands as he rode through the streets, and he stood for 103 minutes reviewing the parade from the "bridge" opposite the Union League club. He saluted 231 times and uncovered 103 times during the passing of stands of colors of veterans. Many women fainted during the parade.

LONDON.—The Express produces a facsimile and an official translation of the correspondence between Jesus Christ and King Agrippa, said to have been verified by a recently discovered inscription on the gateway of an old palace at Ephesus.

BONN.—Michael Munkacsy, the celebrated Hungarian painter, died in asylum here. He will be buried at Budapest.

10 YEARS AGO TODAY

MAY 2, 1920.

WASHINGTON. — President Carranza of Mexico was advised by his generals at a conference a few days ago to resign in favor of a president ad interim, whom he or congress should appoint, according to dispatches reaching here through official channels. He refused to accept the recommendation, the dispatches say, but agreed to withdraw the presidential candidacy of Ygnacio Bonillas, ambassador to the United States, and to the sending of a commission to negotiate with the revolutionists.

CHICAGO.—A strike of 1,100 waiters, waitresses, and cooks in big hotels of the city was called by business agents of the local joint executive board of the Restaurant and Hotel Employés' union. The University club, Hotel La Salle, Blackstone hotel, and Auditorium hotel, the Hamilton club, the Congress hotel, and the Edgewater Beach hotel are among those affected by the strike. At the Blackstone the guests waited upon themselves.

THE POPULAR EUROPEAN IDEA

[Guerrin Meschino, Milan, Italy.]

VOICE OF THE PEOPLE

Writers should confine themselves to 200 or 300 words. Give full names and addresses. No manuscripts can be returned. Address Voice of the People, The Tribune.

RAILROAD CONSOLIDATION AND UNEMPLOYMENT.

Ottumwa, Ia., April 30.—The transportation act, which became a law in 1920, provided as part of its program for the consolidation of railroads into a limited number of systems, placing upon the interstate commerce commission the responsibility for outlining a scheme to make that part of the law effective.

After ten years the commission has handed down a tentative proposition which upon a careful survey has led the best minds in the United States to make prophecy that the enactment into law of the scheme in any form means a reduction in railway operating expenses by elimination of service in the many territories through which our trunk lines and their subsidiaries pass; the diversion of traffic to the most favorable routes; changing or abolishing long established railroad terminals from locations upon which civic improvements have and are being made with the thought that the terminal facilities of the railroads are a permanent establishment and will remain to bear their proportion of the taxable burden; the laying off of thousands of employés and officers; the disruption of service to the extent that all railroad facilities will be pooled or unified; and the doing away with competition as between rail lines, a condition that is always followed by many evils.

Senator Couzens of Michigan has offered a resolution in congress to withdraw from the interstate commerce commission the power to outline a plan to cover the rail merger proposition until such time as that body can prepare and enact legislation that will protect the public and employés; and it is to the interest of all commercial business and its employés as well as to the employés of rail lines that the resolution of Senator Couzens be given a most serious consideration before any further action is taken in this important legislation.

A question was asked in the Wall Street Journal early this year as to what would be the effect on railway labor if the merger articles of the transportation law become effective. The reply was that between 275,000 and one-half million employés would lose employment on the railroads during the first five years of its application. Consequently it does not take a great vision to see just what the reflection of such an action on general business and property values would be as well as to understand its destructive action on many communities now prosperous. This question certainly deserves the serious consideration of every citizen. RAILROAD EMPLOYE.

A DOG'S LIFE SAVED.

Chicago, April 29.—This morning I happened to be at the Rogers Park "L" station waiting for a train going to town. I noticed a police dog puppy. Evidently he was lost. He was wandering all around the elevated tracks. There was danger of his being killed any minute with so many trains constantly passing. I asked two motormen to save that dog's life, but they had no time. The third train was an Evanston express. I asked that motorman to save the dog and he was kind enough to get off his train and get the dog and throw him to a man on the surface, who caught him. We thank him very much. Happy motorman, happy dog.

LOTHAR L. NURNBERGER.

CHICAGO IN THE TALKIES.

Danville, Ill., April 28.—Lately whenever attending the talkies here some actor on the screen has sprung his little joke about you're not in Chicago now, so put that gun down. When last night I heard Joan Crawford in "Montana Moon" spring this same joke it made me see red, but the audience just roared and roared and clapped as though it was such a funny remark. Chicago has a bad enough reputation without having some movie actor [who needs applause] broadcasting it around the country. A. H.

IN VIENNESE EYES.

Chicago, April 28.—I saw your cartoon, "Viennese Version of Gay Life in Chicago," by Alfred Gerstenbrand, a well known cartoonist of Vienna, in yesterday's TRIBUNE. I was born in Vienna, and lived there until a year ago. Frankly I should like to tell you that before I came here I had about the same idea of life in Chicago as my compatriot, Gerstenbrand. When I was asked to come to this city as a teacher my family was afraid to let me come. During the last year I even got serious letters from my friends asking me whether they should send me a bullet proof shirt for Christmas. For about a year I have been living in Chicago and I have become very fond of it; I have found splendid opportunities and made many valuable acquaintances. And I have never encountered even a holdup or the slightest inconvenience of this type!

Naturally I tried to find out why Chicago had such a bad reputation in my home town, as well as in so many other places abroad. My answer is simply to give a comparison of a Viennese with a Chicago newspaper. In the latter you will find among ten headlines at least nine referring to shooting, killing, robbing, kidnaping, and such. You find the same amount of crime, perhaps more, reported in the leading Viennese papers, but you have to hunt for it. Such reports are in small print somewhere in the back part of the paper; the headlines are taken by politics, economics, and so on. The foreigner or the foreign correspondent who is not familiar with the language and customs abroad seldom notices more than the headlines of the papers. He seldom or never reaches the essential news hidden in the inner pages.

I am a foreigner in this country, which I like every much, and I dislike to see the misunderstanding that exists between the two cities. I cannot help, however, disapproving of the custom of daily flaunting and displaying the crime of the city in the newspaper; this must necessarily have undesirable results abroad, such as the cartoon reproduced.

RUDOLF KRONFELD, M. D.,
Chicago College of Dental Surgery.

PRO-HACK.

Chicago, April 26.—It gives me a pain in the neck to go and see the Cubs play when some so-called Cub fans go out there not to root for the Cubs, but to boo Hack Wilson. It seems just too bad for one of the poor Cub players if they pull a boner. Why is it that some people do not look at the good the players do for the Cubs, but are all eyes when an error is made? We are still strong for Hack, and am glad to see that the booing does not seem to annoy him at all. Why don't the people forget about what happened last year and notice what Hack is doing for the team this year?

MR. AND MRS. HERB HOEHR.

A MIRAGE AT NIGHT!

Fennville, Mich., April 27.—Last night from the shore at Saugatuck we could see the lighthouse red and white flash from Chicago, also Waukegan, which is just thirty-five miles across they say. Chicago is eighty miles away. We could see the lights from buildings near the water's edge. If you can tell us what would cause this we would appreciate it. I have lived here many years and this is the first time such a thing has been possible.

READER.

ANOTHER CANDIDATE.

Chicago, April 28.—Anent the recent discussion of mayoralty timber for the 1932 campaign, I believe that in Ald. Albert the Republican party would have a matchless candidate. He is courageous, alert, aggressive, inherently honest, and would give the city an administration that we need not feel ashamed of.

H. C. CRANCER.

FROM MUCH OBSERVATION OF GOLF

[Punch (Copyright).]

"I don't seem to be able to hit the ball properly with this steel shaft."
"You ain't supposed to 'it it with the shaft."

CHINESE PEACE MISSION LEAVES FOR RUSS PARLEY

Leader Refuses to Delay Start Though Wife Dies.

[Chicago Tribune Press Service.]

SHANGHAI, May 1.—Mo Te-hui, president of the Chinese Eastern railway, accompanied by four other chief delegates representing the Nanking and Mukden governments, and a staff of secretaries and technical experts, left Harbin this morning for Moscow. There the Chinese and Russian conference dealing with the administration of the Chinese Eastern railway as well as other important political and diplomatic questions is scheduled to open May 15.

Mr. Mo's wife died yesterday at Harbin, but he refused to let this delay his departure. Several hundred Chinese assembled at the railroad station in a driving rain to bid him and the delegation farewell.

Take Own Food Along.

The delegation, 21 persons in all, took with it two full carloads of food, a supply sufficient for three months. Two new American automobiles and 750 pounds of documents and maps for use at the conference were also taken.

The Nationalist government telegraphed Mr. Mo his final instructions yesterday regarding the conference, emphasizing the necessity of sticking closely to the legal aspects of the Chinese Eastern railway dispute. The government also warned him against any Russian moves for establishing a soviet right to police the railway or station armed forces in Chinese territory.

The soviets are equaly insistent that the conference must examine the whole question of Chinese-Russian relations, Moscow's motive being to force China back into full diplomatic relations with the reëstablishment of embassies and consulates.

Russia is also pressing China to recognize the "independence" of Mongolia, which is now dominated by Moscow, with a soviet form of government now functioning in the Mongolian capital of Urga.

Bandits Loot Border Town.

SHANGHAI, May 1.—(AP)—A reign of terror in Lungchow, southwestern Kwangsi province, was reported in dispatches from that area today.

Communists were said to have gone on a rampage of burning, looting and massacring there. All foreigners were reported to have evacuated, but much missionary property, including buildings of the Seventh Day Adventists mission and the Christian Alliance, was said to have been destroyed.

5 KITTENS ARE BORN TO ALLEY CAT ON THE WHITE HOUSE LAWN

Washington, D. C., May 1.—(AP)—A stray alley cat found sanctuary in the White House grounds today to present the world with five conglomerately black, white and gray kittens.

The kittens have been allowed to remain under the low hanging evergreens where they were born. A bowl of milk was placed under the shrubs for the mother.

The White House dogs, including a massive Irish wolf hound, two setters and a great Eskimo dog, Yukon, will not find the family. The dogs are confined to the south grounds, whereas the cat has her family in the north grounds near the executive offices.

LINDY ENDS FIRST HOP IN AIR MAIL FLIGHT TO MIAMI

PORTO CABEZAS, Nicaragua, May 1.—(AP)—Retracing through alternate clouds and brilliant sunshine his circle splitting voyage of Sunday, Col. Charles A. Lindbergh landed here at 12 noon Chicago daylight time today, after a flight from Cristobal, Canal Zone, with 201 pounds of trans-American air mail. The mail is bound from Buenos Aires to New York under a new seven day schedule, which Col. Lindbergh inaugurated Sunday.

The flying colonel left Cristobal at 7:58 a. m. [Chicago time], negotiating the 395 miles distance in four hours and two minutes, at a speed that averaged a little less than 98 miles an hour.

Tomorrow he will fly from Porto Cabezas over the 638 miles water hop to Havana, and thence over 261 miles of land and water to place the air mail in Miami. The mail is expected in New York on Saturday.

While his amphibian plane, owned by Pan-American Airways, Inc., was being prepared for tomorrow's flight, Col. Lindbergh rested tonight at this new port of call for air mail planes following the short route from the United States to Latin America.

The flight today was a leisurely one for Col. Lindbergh, and he took time from the busines of operating the plane controls to do his navigating and tap out an answer to a good will message sent to him by radio from David, Panama.

Throughout the morning the Lindbergh plane was in direct communication with several radio stations of Pan-American Airways, including one here, those at Managua and David, and the control station at Miami.

Col. Lindbergh and Basil Roe, copilot, held the plane at an altitude of approximately 1,200 feet as it winged northward through alternate brilliant sunshine and cloud banks against a 15 mile an hour north-northeast wind.

MARSHALL FIELD & COMPANY

The Quest for the Perfect Hat Ends Here!

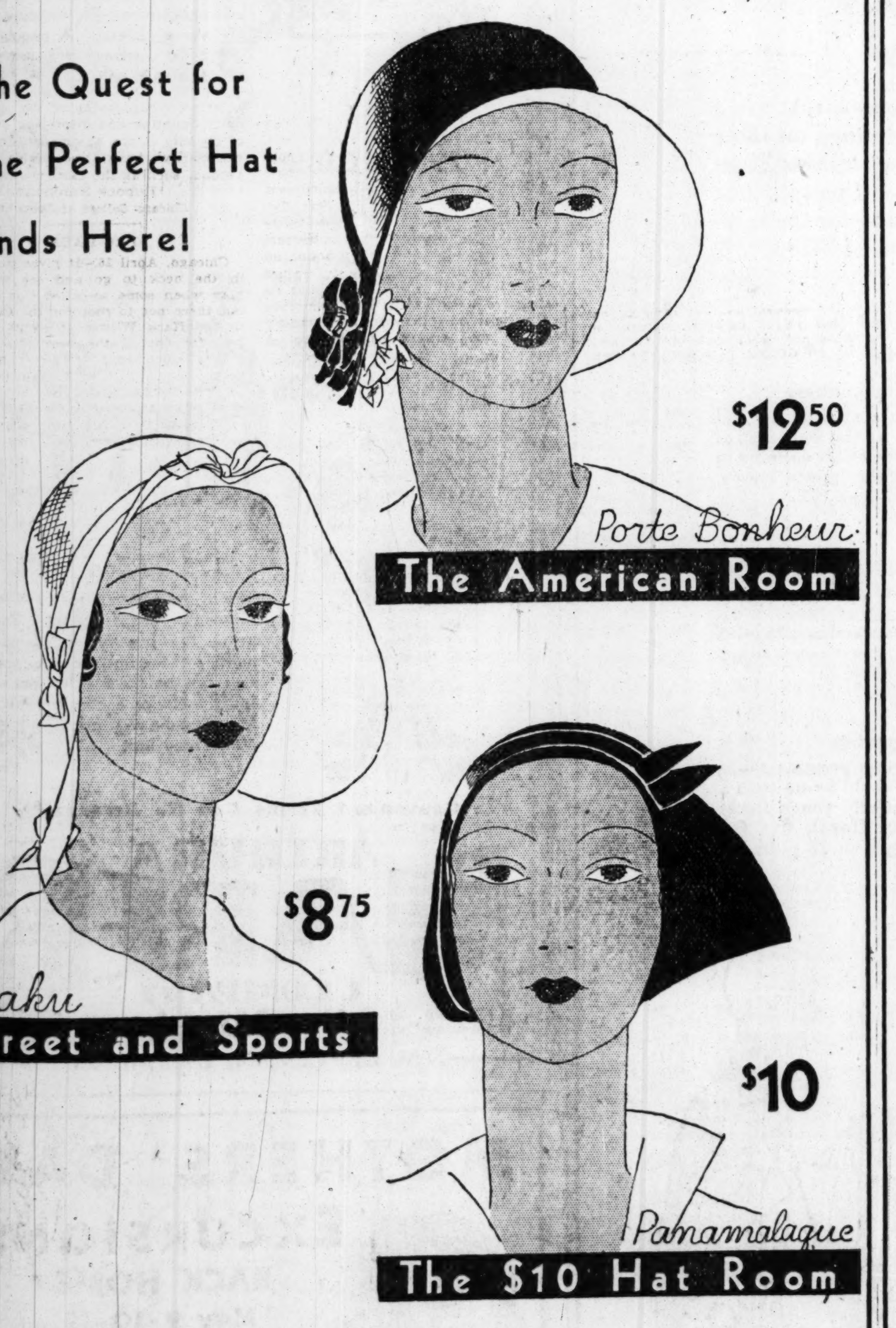

A Specially Planned Selling in Three Important Millinery Sections

$8.75 $10 $12.50

If you haven't found the "perfect" hat (or even if you have — one can't have too many "perfect" hats) here is your opportunity to find it — in an adorable straw — a charming style — and at a most unusual price. For when these three Millinery Sections plan a combined selling — it means something extraordinary in the way of values.

PANAMALAQUES · BAKUS · BALIBUNTALS · HAIR HATS
BAKU SOIES · CHANVRE SOIES · TAFFETAS · CREPES

Fifth Floor, State — Also in the Evanston Store and West Suburban Store (Oak Park)

MARSHALL FIELD & COMPANY

Evanston Store, Church and Sherman • State, Washington, Randolph, Wabash • West Suburban Store, Lake and Harlem, Oak Park

As The Season Advances— Clothes Grow More and More Cunning *but still retain their Moderate Price*

LEFT TO RIGHT

Belted coat of monotone tweed with a bleached wolf collar. It is semi-fitted in line. In tan, green, red, navy. Unusual at

$67.50

Pique collar—a smart, new touch on a smart new coat. Black crepe Aelise coat with cape, rever collar and string belt. Crepe lined.

$35

Galyak of excellent quality fashions a smart collar and triangular inserts on cape sleeves. Black, blue, tan. Tan or black galyak.

$87.50

Misses' Coats
Sixth Floor, North, State

Black or Blue in a cape coat is a high fashion — and a very wearable one. Telga cloth has a narrow belt and flare skirt. Crepe lined.

$45

Also in the Evanston Store and in the West Suburban Store (Oak Park)

LEFT TO RIGHT

Linen—handkerchief linen collar and cuffs trim this flat crepe dress. Black, navy, scarlet or beige. Sizes 13, 15 and 17.

$22.50

Lingerie touches are smart on chiffon, too. Notice the tucked detail. In black, navy, or rose beige. Sizes 13, 15 and 17.

$22.50

Cape Dress of chiffon in dark background prints. The skirt has circular tiers and a velvet belt. Sizes 14 to 20.

$25

Empire, silhouette, slightly modified makes a wearable frock that is charming. Allover embroidered flat crepe. Black, brown and navy. Sizes 14 to 20.

$25

Junior and Petite Miss and Misses' Dresses
Sixth Floor, South, State

MAY STEPS IN . . .

and you'll want to step out in the perfect pair of shoes to match your spring costumes. There is a pair for each in our famous new moderately priced collection.

Semi-sport
Behold the two-tone beige punched oxford—the season's favorite. Also allover white, black, white and green or blue.

$15

Afternoon
Instep strap of black glazed kid with silk kid trimming in gunmetal and gray. 2-inch Spanish heel.

$15

Street
Sable kid instep strap sandal with side buckle and 1¾-inch cuban heel. Also in brown kid.

$13.50

Sport
Beige linen tailored oxford with brown Russia calf trimming and 2-inch continental heel.

$15

Women's Shoes
Fifth Floor
Middle, Wabash

Notions Are Decidedly Special in May!

Americe Jap Silk double covered dress shields. Many colors. Special, 35c pair	3 for $1.00
Kleinert's Silk Sanitary Aprons. Net edge and fancy top. Special	85c each
Kleinert's Silk Web and Pad Sanitary Belts. All sizes. Special	35c each
Crepe de chine Step-ins with loose sanitary silk panel. Several sizes. Special	$2.50 each
See-thru single clothes Protector Bags, in colors, green or rose. Special, $1.25 each	3 for $3.00
Heavy Art Ticking clothes Protector Bags, with zipper fastener, in pretty designs and colors,	$2.50 each
Heavy Paper moth proof tar and cloth lined, garment bag, holds 9 garments. Special	$2.25 each
Velvet covered Dress Hangers, in various colors. Special, 38c each	3 for $1.00
Milo Camphorated Moth Crystals. 1 lb. can. Special	45c each
Jap refined gum camphor. 1 oz. cakes. Special, 10c each	Box of 16 cakes, $1.50

First Floor, North, State—Also in the Evanston Store and the West Suburban Store, Oak Park

Ah, ha! Pleasant weather coming 'round again!

But no matter how brightly the sun shines, it can't shine on any finer Spring topcoats than our Scotch Mists.*

Hand-tailored for us by Rogers Peet of New York, from the special wetproof Scotch cheviot that only Rogers Peet can supply.

In more good looking colors and patterns than you'd believe possible. $60.

*Reg. U. S. Pat. Off.

ROGERS PEET CLOTHING
Hats-Shoes-Furnishings

ANDERSON & BROTHERS
Michigan Blvd. at Washington

Advertise in The Tribune

HOUSE APPROVES AGREED PORTIONS OF TARIFF BILL

Debenture, Other Disputed Sections to Be Acted On

[Chicago Tribune Press Service.]

Washington, D. C., May 1.—[Special.]—By a vote of 240 to 151, the house of representatives today approved the agreed portions of the conference report on the tariff bill.

The house action disposed of the major part of the rate sections in the bill, leaving for further consideration and separate votes the controversial shingles, lumber, and sugar rates and the important senate amendments which inserted the export debenture plan and removed the flexible provision in the administrative sections.

Late in the day by a voice vote, the house receded from its position favoring a rate of 8 cents a hundred points on cement and agreed to the senate amendment reducing the rate to 6 cents. By a vote of 167 to 221 the house rejected the Blease senate amendment to permit cement used by governmental agencies to come in free of duty.

Debate On Today.

Under a special rule, all of tomorrow and Saturday will be devoted to the tariff debate with a view to finishing with the bill by the end of the week.

The roll call on the agreed rates divided largely on party lines. Only 18 Democrats voted for the report, while 16 Republicans voted against it. One Farmer-Labor member voted against it.

Only three Illinois representatives voted against the report, Representatives Henry T. Rainey, William A. Arnold, and Adolph J. Sabath, all Democrats. Representatives James T. Igoe, Democrat, voted with the solid Republican delegation from Illinois for the report. Representatives Thomas A. Doyle and Stanley Kunz, Democrats, and Fred A. Britten and William R. Johnson, Republicans, were absent.

Representatives from Indiana voting against the report were Arthur R. Greenwood and Harry C. Canfield; from Iowa, Representative Ed H. Campbell, Republican, and from Wisconsin, Representatives John M. Nelson, Merlin Hull, E. E. Browne, George J. Schneider, and Hubert H. Peavey, all Republicans.

Vote for Report.

The entire Michigan delegation voted for the report except Representative Earl C. Michener and W. Frank James, Republicans, who were absent.

Four hours of debate preceded the roll call, much of it marked with wrangling, shouting, and confusion. A half dozen highly partisan speeches were delivered and each was interrupted frequently by discussion from the floor. As the hour for the roll call approached a large turnout of members appeared on the floor.

In the absence of Minority Leader John N. Garner [Dem., Tex.], Representative James W. Collier [Dem., Miss.] and Charles R. Crisp [Dem., Ga.] led the attack on the bill, which they described as "indefensible," and a travesty upon the American buying public.

Chairman Willis C. Hawley [Rep. Ore.] of the house ways and means committee defended the bill. From the standpoint of industry, labor, and agriculture, he asserted, it stands as fair and sound legislation.

GROUNDED LINER REFLOATED.

MONTREAL, May 1.—(AP)—The Canadian Pacific steamship Empress of Scotland, which grounded on a mudbank near her pier last night, was refloated today undamaged.

BIG CANADIAN TARIFF BOOST HITS U. S. TRADE

(Continued from first page.)

iffs hereafter would apply to exactly half of the 1,188 items in the Canadian tariff. The importance of the British preference enlargement is indicated by the fact that last year Canada imported over $200,000,000 in the commodities on which the British preference list today is increased.

Explains Canada's Stand.

"This budget is frankly framed to enable us to buy more freely from those countries which buy from us most freely those commodities which are of vital importance to us, and in the confident belief that, by this means, we shall help to develop and stabilize export markets for our surplus products," Mr. Dunning said.

"Canada will not engage in a tariff war with any country. The world shows at the present time too many examples of disaster following such a course. As a great exporting nation our course must be the contrary one of facilitating trade with those, who facilitate trade with us. Those who raise prohibitive barriers against our products entering their markets must expect that we will extend favor to our own good customers rather than to them. I speak in no spirit of retaliation. I would much rather extend lower tariff favors to those who extend them to us than to impose prohibitive tariffs in return for like treatment."

Members of the house interpreted the last statement as an invitation to the United States to discuss trade agreement with Canada.

Shake Hands with Dunning.

Liberal applause followed Dunning's presentation. Premier Mackenzie King, followed by all his cabinet ministers, rushed to Mr. Dunning's seat to shake hands with him. The Tories thumped their desks when their leader, Mr. Bennett, arose.

In his brief comment before the debate adjourned Mr. Bennett made reference to the government's "conversion to conservative protective principles" and declared the tariff changes to be an acceptance of former Premier Meighen's "brick for brick" tariff wall policy, and denounced the "countervailing duties" principle by saying:

"I wonder whether the minister of finance realizes that the word 'countervailing' is just a substitute for the word retaliation? I wonder when he says 'a tariff policy made in Washington is to become the tariff policy of Canada' whether he realizes that this is nothing more than a retaliatory policy? I wonder whether the prime minister in his exhortation for international good will realizes that a countervailing duty is a retaliatory duty, except that you permit the other man to make it first?"

U. S. HOLDS TWO SEIZED BY DRYS IN TUNNEL RAID

Joseph Rake, arrested by dry agents in a tunnel allegedly dug to provide a getaway from a 1,000 gallon alcohol still at 3057 Lowell avenue, and Joseph Morand, arrested with a truck load of alcohol a block away, were held to the federal grand jury in bonds of $3,000 by United States Commissioner Walker yesterday.

Dry agents testified they raided a bungalow at the Lowell avenue address three weeks ago after smelling alcohol fumes. The still was found in the basement, where there was an exit through the tunnel. One raider entered the bungalow end of the tunnel while another started in at the other end, which was found in a garage, according to the testimony, and Rake was trapped in the middle.

$150 Ring on Sale 4 Days for 10 Cents Is Overlooked

Kokomo, Ind., May 1.—[Special.]—For four days the $150 diamond ring of Mrs. V. S. Wiley, lay among the jewelry of a Kokomo 5 and 10 cent store. There was no buyer. In looking over stock, Mrs. Wiley removed her ring. When she left, she put on one of the 10 cent rings on her finger by mistake, leaving her own. Four days later a salesgirl noticed the brilliance of the ring. A jeweler told her it was diamond, but Mrs. Wiley identified and claimed it.

Bargain vacation Fares

to

Illinois Michigan Minnesota Ontario *and* Wisconsin

Round Trip From Chicago

NORTHERN ILLINOIS	15 day	Week End
Lake Zurich	$ 2.25	• 1.75
McHenry	2.30	....
Richmond	2.75	....
Ringwood	2.45	....
Wauconda	2.55	• 2.00
UPPER MICHIGAN	**30 day**	**Week End**
Au Train	$18.80	16.10
Calumet	20.40	16.80
Champion	16.85	14.00
Chatham	18.00	14.85
Cooks	16.90	13.95
Crystal Falls	15.35	12.65
Escanaba	15.00	12.40
Gladstone	15.50	12.70
Gogebic	17.85	14.70
Hancock	19.80	16.35
Houghton	19.65	16.25
Iron Mountain	13.95	11.50
Iron River	15.80	13.05
Ironwood	19.35	16.30
Ishpeming	16.85	14.00
Lake Gogebic	20.75	17.15
Little Lake	16.85	14.00
Mackinaw Island	23.05	....
Manistique	17.45	14.40
Marenisco	18.45	15.25
Marquette	17.75	14.90
Menominee	11.95	9.85
Michigamme	16.95	14.00
Munising	18.80	15.50
Munising Jct.	18.80	15.30
Nahma Jct.	16.30	13.45
Negaunee	16.85	14.00
Norway	13.95	11.59
Rudyard	21.50	17.75
Sault Ste. Marie	22.65	18.70
St. Ignace	21.85	18.00
Seney	20.50	16.90
Stephenson	13.00	10.75
Trout Lake	20.50	16.90
Watersmeet	17.00	14.05
Wetmore	19.10	16.69
White Dale	18.05	14.90
MINNESOTA ARROWHEAD	**30 day**	**Week End**
Baudette	$32.65	....
Burntside	27.20	22.40
Cook	26.80	22.10
Ely	27.35	22.55
Orr	27.55	22.70
Tower	26.45	21.80
Two Harbors	▲32.85	....
Winton	27.55	22.70
ONTARIO	**30 day**	**Week End**
Ft. Frances	$30.05	....
Rainy River	32.60	....
WISCONSIN	**30 day**	**Week End**
Antigo	$12.95	10.70
Ashland	20.40	16.85
Baraboo	▲ 9.60	....
Bayfield	21.65	17.85
Birchwood	18.45	15.25
Bloomer	16.15	13.30
Bolton	16.75	13.80
Brooks	▲11.40	....
Cable	19.40	16.20
Campbellsport	▲ 7.65	....
Cecil	10.80	8.95
Chetek	16.95	14.00
Clearwater Lake	15.50	12.80
Conover	16.25	13.40
Crandon	14.05	11.60
Cumberland	19.90	16.45
Dellwood	▲12.45	....
Devil's Lake	▲ 9.40	....

WISCONSIN (Cont'd)	30 day	Week End
Dousman	▲ 6.40	....
Drummond	20.15	16.95
Eagle River	15.75	13.00
Elcho	14.00	11.55
Florence	14.55	12.00
Genoa City	★ 2.85	....
Glenbeulah	▲ 8.50	....
Glenoak	▲10.45	....
Golden Lake	▲ 6.65	....
Gordon	19.55	16.25
Grandview	20.75	17.55
Green Lake	▲10.05	....
Haugen	18.00	14.85
Hayward	18.20	15.00
Hurley	19.35	16.30
Iron River	21.80	17.95
Kewaskum	▲ 7.25	....
Lac du Flambeau	16.90	13.95
Lake Geneva	★ 3.25	....
Lake Mills	▲ 7.90	....
Lake Nebagamon	▲27.40	....
Lake Owen	19.75	16.55
Lake Tomahawk	16.00	13.20
Lakewood	12.65	10.45
Land O'Lakes	16.60	13.70
Laona	13.75	11.35
London	▲ 7.90	....
Long Lake	14.75	12.20
Manitowish	17.50	14.45
Marinette	11.85	9.80
Mason	21.20	18.00
McNaughton	15.70	13.55
Mercer	17.65	14.60
Midlake	16.20	13.35
Minong	19.55	16.25
Mountain	12.20	10.05
New Auburn	16.55	13.65
North Lake	▲ 6.65	....
Ojibwa	18.45	15.25
Oregon	▲ 6.90	....
Oxford	▲11.05	....
Park Falls	18.45	15.25
Parrish	14.95	12.35
Pelican	14.05	11.60
Pell Lake	★ 3.00	....
Phelps	16.70	13.75
Pow[illegible]	17.30	14.25
Rh[illegible]nder	15.20	12.55
R[illegible]ke	17.65	14.60
Sa[illegible]	18.20	15.00
Shawano	10.80	8.90
Shell Lake	19.10	15.75
South Beaver Dam	▲ 8.55	....
Spooner	18.20	15.00
Strongheart	16.15	13.35
Sturgeon Bay	12.25	10.10
Summit Lake	13.75	11.35
Suring	11.50	9.50
Three Lakes	15.30	12.60
Tipler	15.05	12.40
Townsend	12.85	10.60
Turtle Lake	19.85	16.40
Twin Lakes	★ 2.25	....
Wabeno	13.30	11.00
Washburn	22.70	19.00
Waukesha	▲ 6.15	....
Wautoma	▲11.70	....
Williams Bay	★ 3.50	....
Winchester	18.10	14.95
Winegar	18.55	15.35
Winne Bonjo	▲27.10	....
Winter	18.45	15.25
Woodruff	16.40	13.50

▲On Sale Daily Until September 30. Return Limit October 31.
•On Sale Saturdays and Sundays. Return Limit Sunday Midnight.
★Return Limit 15 Days.

Week-End Tickets on sale every Friday and Saturday until Oct. 11 except that to Minnesota destinations, last date of sale is September 27. Return trip to be completed by midnight of first Wednesday following date of sale.

Thirty-Day Tickets on sale to October 11; return 30 days from date of sale but not later than October 31.

Season Tickets with return limit of October 31, are also on sale at reduced fares. Stopovers anywhere en route.

For information, reservations and tickets apply

H. G. Van Winkle, General Agent Passenger Dept.
148 So. Clark St., Chicago, Ill.
Phone Dearborn 2121

CHICAGO & NORTHWESTERN RAILWAY
The Best of Everything in the Best of the West

MARSHALL FIELD & COMPANY

Evanston Store, Church and Sherman • State, Randolph, Washington, Wabash • West Suburban Store, Lake and Harlem, Oak Park

Last Two Days of "Young People Town" on the Fourth Floor! Don't Miss the Wonderful Exhibits, Activities and Shops!

Today—a Specially Planned Selling of SPORTS SILK DRESSES

combines style points at moderate prices

$5 and $10

—and this sprightly sports collection proves—that when it comes to fashions smart mothers have nothing on these modern athletic daughters! Imagine! Every fashion from capes to scallops in new sports silks and soft pastels. Just the dresses to finish out the school year and for the vacation days to come. 7 of the 9 styles pictured below.

Look to the left! for Young 8 to 14 at $5

1. Little contrast
... here at the tabs and there at the belt makes this frock very cunning in any of the "pretty" colors, 8 to 12 years, $5

2. Cape sleeves
that are gayly piped to a contrasting tune. With little bow and belt. In blue, maize, green sports silk, 8 to 14 years, $5

3. Big prints
... rather prominent—as they should be on such a delightfully young frock. Rather floral, too, for Spring, 8 to 12 years, $5

Look to the right! for Young Teens 12 to 16 at $10

1. Lacings
... mark the yoke and giddy pipings give a new note. Tiny sleeves and plaits. Blue, pink, green, brown, navy silk, $10

2. Many scallops
... in the spirit of Chanel. Next-to-nothing sleeves, high waist, soft plaits, all in pastel satin stripe crepe. Darling on young teens, $10

3. Flippant cape
...with cross tabs on front and little pearl buttons behind! A winner on the courts and at school. Satin stripe crepe, $10

4. Polka dots
... big, airy ones that float along in a bright procession. Fluttering bow and flaring skirt, on a very crisp sports silk, $10

GIRLS' ROOM, FOURTH FLOOR
ALSO EVANSTON STORE AND
WEST SUBURBAN STORE, OAK PARK

$107,000 of Imported Furniture *at less than 1/2 price* SALE

Your Chance That May Never Come Again!
Last September we placed an order through our European Commissionaire with one of the largest Continental factories for our entire requirements for 1930. We did not know then that we would be forced to close our Michigan Ave. Store. We tried hard to cancel this order, but were unsuccessful and were forced to take the entire lot of 2187 pieces.
This stock includes . . . commodes, occasional pieces, love seats, occasional chair, Gothic benches, bronzes, occasional tables, etc., which MUST BE SACRIFICED AT ONCE, REGARDLESS OF COST. This is YOUR ONE BIG CHANCE to buy fine imported pieces from Old World craftsmen AT UNHEARD OF PRICES. ACT TODAY. Come and be convinced that THIS IS THE GREATEST OPPORTUNITY EVER OFFERED THE CHICAGO BUYING PUBLIC.

$15 Carved End Table
This end table will make the firm name of Arthur A. Marer & Co. famous in every home that is fortunate enough to get one. While 38 last, **$5.50**

$32.50 Carved Commode
Perhaps never again will you have another opportunity to buy a solid walnut, hand carved commode with wood top. Act quickly; only 46 in stock, **$13.95**

$150 Occasional Chair
Here is a chair the luxury and beauty of which cannot be denied. Delicately hand carved and upholstered in imported velvet frieze. A regular $150 value. For this sale only, **$77**

$225 Hand Carved Chair
Words cannot describe the beauty, the charm, the fine hand carving of this chair. Must be seen to appreciate its distinctive appearance. Upholstered in imported brocatelle damask. Down cushion. While 19 last, **$99**

$125 Tilt Top Table
One of the finest pieces in this shipment. Words cannot describe the beauty and workmanship of this fine piece. Large sizes can be used as an occasional table or a corner table. At a give-away price. While they last, **$55**

Convenient Terms Can Be Arranged

ARTHUR A. MARER & COMPANY
1322-26 So. Michigan Ave.
—Open Every Evening Until 10 P. M.—

MOTHERS' DAY EXCURSIONS

BACK HOME
May 9-10-11

Bargain Round Trip Fares From CHICAGO to

Omaha, Nebr. / Sioux City, Iowa / Council Bluffs, Iowa	$10.00	Des Moines, Iowa	$8.00
		Mason City, Iowa	7.00
		Rochester, Minn.	6.95
Ames, Iowa	$7.50	Janesville, Wis.	[illegible]
Appleton, Wis.	4.00	La Crosse, Wis.	[illegible]
Ashland, Wis.	8.50	Lincoln, Nebr.	[illegible]
Beloit, Wis.	2.30	Madison, Wis.	[illegible]
Boone, Iowa	8.00	Manitowoc, Wis.	[illegible]
Carroll, Iowa	8.95	Marinette, Wis.	[illegible]
Cedar Rapids, Iowa	4.40	Marshalltown, Iowa	[illegible]
Chippewa Falls, Wis.	6.35	Menominee, Mich.	[illegible]
Clinton, Iowa	3.50	Neenah-Menasha, Wis.	[illegible]
De Kalb, Ill.	1.50	Oshkosh, Wis.	[illegible]
Dixon, Ill.	2.45	Rhinelander, Wis.	[illegible]
Eau Claire, Wis.	6.35	Rockford, Ill.	[illegible]
Escanaba, Mich.	6.50	Sheboygan, Wis.	[illegible]
Fond du Lac, Wis.	3.70	Sterling, Ill.	[illegible]
Green Bay, Wis.	4.00	Wausau, Wis.	[illegible]
Ironwood, Mich.	7.80	Winona, Minn.	[illegible]

Tickets Honored in Comfortable Roomy Coaches—Hand Baggage Carried

GOING: All trains scheduled to leave Chicago 3:00 p. m. or later, May 9, all trains May 10, and trains leaving up to 10:30 a. m. May 11. (*Tickets to points beyond Clinton, Iowa, and to Rochester, Minn., will not be honored on the 10:30 a. m., train May 11.*)

RETURNING: All trains scheduled to reach Chicago not later than 12:05 p. m. Monday, May 12.

Times shown are Central Standard—1 hour slower than Daylight Saving Time.

Similar bargain fares to many other points in the same territory. Ask C. & N. W. Agents for information

City Ticket Office, 148 S. Clark St., Phone Dearborn 2121
Madison St. Station, Madison and Canal Sts.
Passenger Information, Phone Dearborn 2060

[R]EVEAL U. S. PLAN [F]OR PERMANENT [L]EAGUE OBSERVER

[S]pecial Cables to Bring Washington News.

BY HENRY WALES.

[Chicago Tribune Press Service.]

GENEVA, May 1.—The establish[me]nt of close coördination henceforth [bet]ween the United States government [an]d the league of nations was outlined [to]day by Michael McDermott, a state [de]partment official, who was the Amer[ica]n delegation's press officer at the [L]ondon naval conference.

Mr. McDermott was sent here to [or]ganize direct contact between Wash[ing]ton and Geneva through the Unit[ed] States consulate. The state depart[me]nt representative discussed the situation with American newspaper correspondents at a luncheon today at the home of Arthur Sweetser, chief of the American section of the league's propaganda department.

Propose Daily Service.

The initial duty will be cabling information between Washington and Geneva daily, if necessary, or whenever the President, secretary of state, or other government officials make statements, speeches, or other pronouncements on subjects concerning foreign affairs of direct interest to the league.

American newspaper correspondents and league officials will thus obtain accurate textual copies of White House or state department utterances instead of relying on press dispatches as heretofore.

This development, it was believed here, is the first step toward the Hoover administration's naming of a permanent observer at the league of nations sessions. His headquarters would be at the United States consulate, which has just moved to new and commodious offices.

Move Pleases League.

The proposed observer would maintain the closest contact with the league secretariat and officials and would keep contact with all of the league's activities, including the attending of various conferences to which the United States does not send official delegates.

The league is overjoyed at this newest indication of the Washington administration's sympathetic attitude. It is claimed here that a change in policy from the former American attitude of ignoring the existence of the league is inevitable, as America is inextricably bound by economic and financial ties to the problems of Europe.

Following a long and complicated discussion today the league committee on arbitration and security appointed a drafting committee tonight to frame a fresh model treaty to strengthen the means to prevent war.

Trouble arose over the Franco-Polish insistence that the council must be empowered to send league controllers to supervise and oversee the activities of military forces—naval aviation as well as armies—of countries embroiled in trouble—which was likely to lead to war.

Gen. Alberto de Marinis said flatly that Italy would not accept such control and interference, and Lord Cecil pointed out that Great Britain was not willing to agree to accept overseers in all cases which might arise. "It is absurd to tell nations they must always accept the league's rigorous control," said Lord Robert.

GUNMEN HOLD UP DRUGGIST.

Frank Ostrowsky, 4223 Sheridan road, one of the proprietors of the Clark drug store in the Hotel Lincoln, 1820 North Clark street, was held up early yesterday by two gunmen who compelled him to open the safe and escaped with $400 and $2,000 worth of jewelry.

AUSTRIA PREMIER WINS 100 MILLION LOAN IN FRANCE

[Chicago Tribune Press Service.]

PARIS, May 1.—With the grand cross of the Legion of Honor and with the banking authority for a $100,000,000 loan for Austria safely tucked in his grip, Chancellor Johann Schober left this morning for London.

These "trinkets" are the fruits of a successful visit to the French capital. THE TRIBUNE understands that the loan is strictly a private affair. The bonds will be floated by the Banque de Paris et des Pays Bas in France and by J. P. Morgan company in America.

To Issue Bonds at Once.

Chancellor Schober has been negotiating the loan for several months but he had to get the unofficial approval of the French government to complete the deal. The bonds will be issued simultaneously in London, Paris and New York. The loan is not likely to be floated for several months as Foreign Minister Briand told Chancellor Schober that Austria would have to wait until the German reparations bonds, issued by the Bank for International Settlements, had been absorbed by the market.

Conferring the grand cross of the Legion on Chancellor Schober was considered significant here as it is the first time it has ever been given to a former enemy of France. When the chancellor visited President Doumergue at Elysee palace yesterday he was wearing the grand cordon of the Crown of Italy, which Premier Mussolini gave him on his recent visit to Rome. The French responded with conferring upon him the grand cross, which they consider a higher honor.

What Chancellor Schober promised M. Briand in return for these favors is unknown but apparently M. Briand, was convinced the projected road linking the Hungarian and Italian frontiers through Austria does not present any danger to France's ally, Jugo-Slavia.

World Bank Envoys Meet.

BRUSSELS, May 1.—(AP)—Banking representatives of the various nations met today at the Astoria hotel to decide conditions of issuance of the $300,000,000 German reparations loan. The loan will be floated in nine interested nations. Thomas W. Lamont, Arthur Anderson, and D. E. Sanchez of J. P. Morgan company represented America. The meeting is expected to last two days.

at ... HARTMAN'S

[All Hartman Stores Open Saturday Night DOORS OPEN DAILY AT 10 A. M.]

14-Floor LOOP STORE ... Wabash at Adams ... "L" Entrance

A National Institution ... Everything for the Home ... Builders of Homes

COMPLETE 45-PIECE LAYETTE—$14.50 VALUE

Complete Outfit for Baby—ONLY $10

Consisting of 45 Pieces, as Follows:

12 Flannelette Diapers
1 Quilted Pad
2 Part-Wool Binders
2 Flannelette Gertrudes
2 Flannelette Gowns
2 Flannelette Kimonas
2 Pairs Rayon and Wool Hose
1 Pair Bootees
2 Wool Tint and Rayon Shirts
1 Muslin Gertrude
2 Muslin Dresses
1 Towel
2 Wash Cloths
2 7x26-Inch Rubber Sheet
1 Blanket
1 Card Pins
8 No-wash Diaper Pads
1 Sonya Soap
1 Squibb's Talcum

Available in Pink or Baby Blue

WE'RE READY FOR THE BIG PARADE!

A NEAT ROADSTER (young folks' parlance calls it a Stroller) just right for the brisk morning airing. Suntan fiber is the material, and the upholstery, leatherette. *The price*.. $6.75

THE TOP of this model flings back for more air and sunlight, or stays forward on too-hot days. *Convenient* for His Royal Highness, and low priced $14.95

1930 MODEL—of fiber, in a smart-looking beige color—one of the favorites for Spring among the highest-hatted juveniles. For all that, *price* $19.95

VERDANT green to match the new Spring grass. One of the unusual, slightly daring cars young folk affect this season. All the 1930 style features. Just $29.75

WE have always had a big business with the smart members of the younger set—and with their parents.

If you were born and raised in Chicago, you will probably remember that your first "car" came from Hartman's.

For 1930, our showing of little person town-cars is more varied and more attractive than ever.

There are English coaches for the young men and women who expect to carry on flirtations in the park. There are strollers for *demure* little folk who want to jog along *merrily* with mother to the grocer. And there are lovely carriages for those who will take Sunday afternoon walks with their *proud* daddies. Prices are very *modest*.

Credit terms, of course, are generous to any family that has the *million dollar asset* of a baby in the home.

We're READY for the Big Parade!

A BROUGHAM wood coach, we'd have you know—and dark blue, with real automobile windows in the hood. *Swanky* and *comfortable*. And, everything considered, very low priced at $49.50

GENUINE REED and WOOD are combined in this model. Buff color, with "stream-line" in contrasting shade of tan. And for the young hopeful, the price is JUST .. $37.50

Visit the Sunlight Nursery on the 7th Floor, Loop Store

OPEN A HARTMAN CHARGE ACCOUNT... TAKE 1 TO 18 MONTHS TO PAY AT YOUR CONVENIENCE

summer fashions

by mitzi

Lovely new things! The very breath of summer in their fascinating new lines and fabrics. You will be delighted with these characteristically unusual Mitzi modes and values. Every new style note the fashionable world has to offer—you will find in these delightful frocks—

A Chiffon Jacket Frock
delightfully feminine with its new pastel print and flaring skirt.
$15

Silk Ensemble
An unusual sleeveless print dress with three quarter coat full lined to match.
$15

Spectator Ensemble for Derby Day
An enchanting combination hat, purse and three-piece ensemble—you will find smart youth enjoying this season.
$25

Announcing the opening of a new Mitzi Shop Tomorrow, May 3rd
Oak Park
1117 Lake Street

A Piquant Frock
of crepe with clever organdy collar and fashionable flares, in all of the new spring colorings.
$25

A Washable Sport Frock
of fine quality crepe with a definitely modern touch of design.
$15

Mitzi STORES

75 Madison St., East
342 Michigan Avenue, North

1056 Wilson Avenue
2354 East 71st St.
6334 Cottage Grove
3236 Roosevelt Road

EVANSTON 624 Davis Street
HAMMOND 638 Hohman St.
AURORA 70 Fox Street

OAK PARK, 1117 Lake Street

[S]ALE

[Nev]er Come Again!
...through our European ... Continental factories ... We did not know then ... Michigan Ave. Store. ... were unsuccessful and ... 87 pieces.
...onal pieces, love seats, ...zes, occasional tables, ... ONCE, REGARDLESS ... CHANCE to buy fine ...tsmen AT UNHEARD ...nd be convinced that ... EVER OFFERED THE

...15 Carved End Table
...nd table will make ...rm name of Arthur ...arer & Co. famous ...ry home that is for... enough to get one. 38 $5.50

...0 Occasional Chair
...is a chair the lux... beauty of which ... be denied. Deli... hand carved and ...ered in imported ... frieze. A regular ...value. For ...e only, $77

... Top Table
...est pieces in this ...ords cannot de... ...auty and work... fine piece. Large ...sed as an occa... a corner table. ...ay price. $55

...Arranged
...ER
...an Ave.
... P. M.

...DAY
...IONS
...OME
...-11
...GO

For the Cutting Garden

ALL summer pleasure will be yours if a bed or row of annual flowers are sown to provide cut flowers. A fascinating array is provided by Vaughan's Surprise Garden mixture, made up of more than 1,000 varieties of flowers listed by us. Many blossoms new to you are included. Oz., **25c**; ¼ lb., **75c.**

For a Workless Garden

Paper mulch will keep down the weeds and keep in the water, taking labor out of gardening, speeding up maturity and increasing yield. 18 inch width, 45 lineal feet, $1; 300 lineal yards, $8.50.

The Vegetable Garden Is Coming Back

Thousands of amateurs are going back to the vegetable garden this spring, to enjoy the super flavor and tenderness of home grown foods. Ask for our table quality varieties, of all vegetables.

Rainbow Garden of Gladioli, 50 Bulbs for $1

VAUGHAN'S rainbow collection of gladioli has been famous for years for its varied beauty and high value. This year the value is nearly doubled. Instead of 30 bulbs, we offer **50** for **$1.**

Vaughan's Seed Store

10 West Randolph St.
601 W. Jackson Blvd.

Now You Can Wear
FALSE TEETH
Without Embarrassment

Eat, talk, laugh or sneeze, without fear of false teeth dropping or slipping. Fasteeth holds them firmly and comfortably. This new, fine powder has no gummy, gooey, pasty taste or feeling. Makes breath pleasant. Newer and better than anything you've ever used. Get Fasteeth today at Walgreen drug stores or any other drug store.

Ralph P. Branche, Albany, N. Y.

GANGSTER KILLS NEW YORKER BY HIS WIFE'S SIDE

Victim Tumbles Down 'L' Station Stairway.

New York, May 1.—[Special.]—To the long list of unsolved gang murders which have challenged the police in the last eighteen months—including the cases of Arnold Rothstein, Frankie Yale, Frank Marlow, and, yesterday, Harry Block—another daylight shooting was added today.

At the same time it developed that an important witness to the shooting of Block has disappeared—vanished as completely as the witnesses somewhat belatedly sought in the Rothstein case. This witness is J. C. Paddock, who saw the killers of Block run from an apartment house yesterday after they had shot the night club operator in the elevator before the eyes of his wife. Paddock was to have been questioned today by the district attorney.

Killed by Wife's Side.

Today's shooting was done in a manner similar to the murder of Block. Frank Alisio, a Brooklyn shoemaker, was killed as he walked up the steps of A. B. M. T. elevated station with his wife. Block's wife, too, was beside him when his slayers peppered his body with bullets. Alisio's slayer escaped in the confusion.

Alisio's wife, a few steps ahead of him as they went up the elevated station stairs, screamed at the first shot, collapsed, and came tumbling down the stairway against Alisio's body on the sidewalk. Women in the morning subway crowd fainted and became hysterical.

Police Have No Clews.

The only possible clews the police have to the murder are tenuous. A year ago, they said, Alisio refused to join a strike at the factory in which he worked. And then, last March, Alisio's brother-in-law, James Gagliardotti, was found shot to death in the hallway of a house next door to where the Alisios were living at the time.

Two Youths Rob Hotel Manager of Cash and Ring

Hyman Schuman, 40 years old, manager of the Wilcox apartment hotel, 4136 Wilcox street, was counting hotel receipts in his office last night when two young men sauntered in, presented guns and demanded cash. They escaped with approximately $400, which Schuman was about to put in the safe, and his $255 diamond ring.

SHOT TO DEATH

Harry Block, New York night club owner, killed in vestibule of his home.

[Associated Press Photo.]

AID TO SWANSON LEAVES; SWEAR IN HIS SUCCESSOR

Assistant State's Attorney Albert Johnson, former Deneen leader in the Eighteenth ward, who supported the candidacy of Ruth Hanna McCormick at the recent primary, ended his duties yesterday as an assistant prosecutor. His resignation was asked by State's Attorney Swanson several weeks ago.

Theodore W. Miller, 1629 Fargo avenue, was sworn in as an assistant prosecutor to replace Johnson. Miller has practiced patent law since 1924. He is past judge advocate of the Rogers Park American Legion post and chairman of the naval affairs committee of the Cook county council of the Legion.

MOVE TO FORCE PACKERS TO PAY SEWAGE COSTS

Sanitary District Seeks Injunctions.

An amended and supplemental bill of complaint against Swift & Co. and ten other packing concerns was filed in the federal court yesterday by the sanitary district, reviving litigation begun in 1924 to curtail the dumping of industrial sewage into the district's sewers.

The amended bill asks temporary and permanent injunctions restraining the disposition of all kinds except human sewage into any of the sewage channels connecting with the sanitary district system. The petition also requests permission for the sanitary district engineers to ascertain how much waste is being dumped into the sewers by the packing concerns.

Seek U. S. Court Action.

According to Walter E. Beebe, solicitor for the sanitary district, the real purpose of the amended complaint is to bring the dispute with the packers to the attention of the federal court, with a view to effecting an agreement or obtaining an order whereby he packers will be required to pay their share in the construction of sewage treatment plants.

The Illinois laws give the sanitary district the right to contract with industrial companies to determine what part of the cost of constructing treatment plants the companies shall bear.

Before the war there was an agreement whereby the companies were to pay 60 per cent of the costs and the sanitary district 40 per cent, according to Mr. Beebe. After the war, however, the companies refused to adhere to the agreement, he said.

To Build $70,000,000 Plant.

The sanitary district is required by the war department to construct a southwest side sewage treatment plant by 1939 to cost about $70,000,000, Mr. Beebe said, and a large portion of the sewage originating in this section comes from the packing houses. Until an agreement with the companies is reached regarding the sharing of this cost and a stipulation is made as to how much sewage the plants will be permitted to dump into the sewers, the sanitary district cannot proceed with these plans, Mr. Beebe asserted.

It is pointed out that the refuse from the packing houses is equivalent to the sewage of a population of 1,500,000, and that the cost of erecting a treatment plant is $30 per person. Thus, Mr. Beebe contends, the packers should pay $45,000,000 on the southwest side treatment unit.

COMMUNISTS GIVEN EXTRA SPEECH TIME MAY DAY IN NEW YORK

New York, May 1.—[Special.]—By their orderly behavior and the reasonableness of their request, a deputation of communists this afternoon won from the police the favor of a thirty minute extension of the time allotted to their May day demonstration in Union square.

There were more than 60,000 persons in the crowd tightly bound round by police lines in the square.

Only one arrest was made during the exercises. Forty-nine other arrests throughout the city for disorders connected with May day activities were reported, however.

40 Seized in Los Angeles.

Los Angeles, May 1.—(AP)—Nearly two score of arrests were made today as crowds that gathered in the city hall plaza in an attempted May day demonstration resisted the efforts of policemen to keep the sidewalks clear. Half of those arrested were school boys and girls, under 17 years of age. They were taken into custody after they attempted to sing communist songs, and jeered the police when ordered to "move on."

Fall Asks Supreme Court to Reject Bribe Case Plea

Washington, D. C., May 1.—(AP)—Albert B. Fall asked the Supreme court today to reject the government's motion for it to take jurisdiction over his appeal on his conviction of having accepted a bribe for the Elk Hills oil lease while secretary of the interior.

CHICAGO'S REDS MARCH IN QUIET MAY DAY PARADE

(Picture on back page.)

Escorted by a squad of motorcycle policemen, the leaders of the Chicago branch of the Communist party yesterday celebrated May day by parading through several west side streets.

Chanting Russian folk songs and hymns, the paraders marched along carrying banners and appealing to the spectators along the line of demonstration to join the parade. No turmoil marked the progress of the procession from the time it started at Maypole and Ashland avenues until the celebration ended in a massmeeting at Ashland Boulevard Auditorium, where speakers took the customary fling at capitalism.

Near the head of the procession marched about 100 school children, whose ages ranged from 7 to 17 years. Sam Hammersmarck was grand marshal of the parade. Lucy Parsons, whose husband was executed for participation in the Haymarket riot, delivered the principal speech at the massmeeting, and she was applauded when she waved an old red flag.

SON CALLS MOTHER SLAYER.

Crystal Falls, Mich., May 1.—(AP)—On accusation of her son, Mrs. William Goodfellow, 63, was held today for the slaying of her husband last night while he was milking cows on their farm three miles from Iron River.

THE AQUARIUM CAFE

316 SOUTH WELLS ST. - 514 DIVERSEY PARKWAY

We have a real treat for today to the lovers of Sea Foods.

A Whole Baby Lobster Broiled Shoestring Potatoes for $1.25

WE secure the pick of every catch from near and far and bring it to you as sweet and fresh as when the nets were drawn.

Our Special Luncheons and Table d'Hote Dinners gained us many friends.

Banquet Rooms can be reserved for private parties. No extra charge.

The Chicago Tribune Is the World's Greatest Newspaper

Yellow Cab Service

Neighborhood view at 56th and Stony Island Avenue

In this Neighborhood Call FAIrfax 6000

A YELLOW CAB by phone in 5 minutes— anywhere in this district!

Telephone your neighborhood Yellow Cab stand in this district for prompt service. Get a cab within 5 minutes or less at your door.

Yellow Cab dispatching stations blanket Chicago—North Side . . . South Side . . . West Side . . . Northwest Side . . . "just around the corner"—wherever your home or place of business may be.

Use this convenient and reliable service. Call a safe and dependable Yellow Cab from a nearby stand.

Clip the Yellow Cab neighborhood numbers listed below. You never can tell when you'll need them badly.

SOUTH SIDE

Location	Phone
39th & Vincennes . .	DOUglas 8478
47th & Cottage . .	ATLantic 2737
47th & Lake Park . .	KENwood 2616
56th & Stony Island .	FAirfax 6000
62nd & Wabash .	WENtworth 4898
63rd & Halsted .	ENGlewood 1030
63rd & Ashland . .	PROspect 6272
67th & Stony Island	DORchester 6218
75th & Cottage Grove	STEwart 3810
79th & Halsted . .	RADcliffe 6320

NORTH SIDE

Location	Phone
Ohio & Rush	SUPerior 5544
310 E. Huron St. . . .	SUPerior 2882
North & Clark . . .	DIVersey 8010
Clark & Diversey	BUCkingham 4268
Melrose & Halsted	LAKe View 1472
Wilson & Broadway	LONg Beach 6991
Balmoral & Broadway	LONg Beach 9050
Keeney & Chicago Ave. (Evanston)	UNIversity 6000
Loyola "L" . .	ROGers Park 7031

WEST SIDE

Location	Phone
Fulton & Desplaines .	MONroe 4687
Kedzie & Madison . . .	KEDzie 3366
Lavergne & Flournoy	MANsfield 1142
Austin & Madison .	COLumbus 2201
South Boul. & Wisconsin Ave. (Oak Park) . .	EUClid 6000
12th & Kedzie . . .	NEVada 2067
22nd & Cicero (Cicero, Berwyn) .	CICero 0229
Crawford & North . .	ALBany 5719
Kedzie & Lawrence	INDependence 1240
Milwaukee & Irving . .	KILdare 6000
Milwaukee & Kedzie	SPAulding 2423

CALumet 6000 — Yellow Cab Co — Or Your Neighborhood Number

"The Thinking Fellow Calls a Yellow"

This DANERSK YORKSHIRE TABLE *specially priced at $24.00*

THE COLLECTOR'S PIECE FOR THE MONTH OF MAY
AFTER MAY 31st, ITS PRICE WILL BE $39

In order that you may become acquainted with the joys of collecting Danersk Furniture, this lovely little walnut table is offered at the unusually tempting price of $24—during this month only.

Many are its pedigree marks of fine craftsmanship.

Look, for example, at the rare grace and sweep of the twisted turning.

Since the days of the Stuart Kings of England, when the vogue for spiral turnings reached its height, there has been no more exacting test of a cabinet-maker's skill than the fashioning of a hand turning of this type.

You cannot see the sturdy tenons which come clear through the top and bottom platforms, and are fastened with hardwood wedges, but they are there just the same—and they hold together this little table so staunchly that it should easily last a lifetime.

An interesting modern note is the bakelite used in the

top. Enclosed by delicate walnut moldings, its jet black ebony color contrasts becomingly with the Old English walnut color of the rest of the piece.

Hundreds of larger pieces, even more interesting, are also waiting for you here.

Each has been built carefully and skilfully by our Scotch and English craftsmen. Single pieces or groups. For living room, dining room, bedroom, or library—for city apartment or country home. Come soon and see how, in this friendly furniture, the fine old Anglo-Saxon traditions are found at their best.

DANERSK FURNITURE
ERSKINE-DANFORTH CORPORATION
Designers and makers of choice furniture
620 North Michigan Ave. (at Ontario St.)

CARSON PIRIE SCOTT & CO

THE LARGER WOMAN SEEKS THE GRAY SHOP

For Real Chic in Slenderizing Lines

Lingerie
$1.95 to $17.50

Corsets
$6.50 to $18.50

Costume Slips
$3.95 to $7.75

Hosiery
$1.95 to $2.50

Here She May Select Her Wardrobe Complete from This One Section

A tremendous advantage—to be able to find in one section everything from hose to coats. And above all, to know that thought and skill have been combined to create lines which are slenderizing in effect and still distinctively smart.

The Dress Coat with Galyac Collar, $65

Softly flared at the sides, this coat of wool crepe chooses the favored galyac for its collar. The "godet detail" is carried out in the seaming and the flare of the cuff. Black, in sizes 42½ to 52½. $65.

The Silk Frock, $29.50

The frock is of polka-dot silk crepe, and has an overslip of georgette. A fitted hipband gives the straightline effect so desirable for the larger figure. Black and navy, 42½ to 52½.

The Silk Ensemble, $50

A coat of plain color, with bright red buttons, gives accent to the printed frock. The skirt, pleated all around, has a hem of plain color. Navy and black, with red. 42½ to 52½.

Fourth Floor, Wabash

M CAFE
ERSEY PARKWAY
Ve have a real treat
or today to the lov-
rs of Sea Foods.
A Whole Baby
Lobster Broiled
hoestring Potatoes
for $1.25
he pick of every
m near and far
ou as sweet and
the nets were
Luncheons and
inners gained us
can be reserved
rties. No extra

Greatest Newspaper

vice
eighborhood
Call
Alrfax
000
t!
Yellow
ce. Get
anket
st Side
wherever
rvice.
from a
isted be-
m badly.
Phone
erior 5544
erior 2882
rsey 8010
ham 4268
View 1472
each 6991
each 9050
sity 6000
Park 7031
Phone
ero 0229
any 5719
nce 1240
are 6000
ling 2423
our
orhood
ber
w"

URGES SUMMER CARE OF FURNACE TO ABATE SMOKE

Chambers Gives Rules on Heating Plants.

Frank A. Chambers, chief city smoke inspector, yesterday issued instructions to householders for the care of their heating plants during the warm months. He urged that each furnace be placed in good repair and a smokeless fuel selected for the next heating season.

Smoke, Mr. Chambers pointed out, is a serious health hazard. He said neglect of furnaces helps to produce more smoke. His instructions for the care of heating plants in the summer are:

"See that the ash pit, grates, tubes, and all gas passages are clean. Clean thoroughly the smoke pipe connecting boiler and chimney. Clean out the chimney. This will improve the draft as well as prevent smoke from backing out of the boiler into the basement, which usually causes the living rooms above to fill with smoke.

Points Out Fire Hazard.

"The smoke pipe or breeching should be examined thoroughly for leaks, and if rusted badly or leaking should be repaired or a new one installed. Defective flues often cause fires where the plaster above falls off, exposing woodwork to the flame coming through cracks in the pipe or masonry.

"Examine the grates and see if any sections are burned out. Burned out grates cause holes in the fire, resulting in a loss of heat and a fuel waste. See that grates shake properly and return to a level position. Adjust damper so that it opens full and closes properly.

"Fill all cracks with fireproof cement or stove putty. Air leakage causes the fire to draw poorly and increases the fuel consumption. See that all out doors on the chimney, in boiler or furnace, close air tight.

For Care of Furnace.

"If the basement or boiler room is damp during the summer cover the outside surfaces with a coat of preservative paint or a mineral oil that will prevent rusting."

Tests have shown, Mr. Chambers said, that a quarter inch of soot, a nonconductor of heat, on the heating surface requires 50 per cent more coal than is necessary if the boiler surfaces are clean.

LET CONTRACT FOR FOUNDATION OF DRIVE BRIDGE

(Picture on back page.)

A contract for the construction of the substructure of the outer drive link bridge was let yesterday by the Lincoln park commissioners to the A. L. Johnson Construction company of Minneapolis. The contract bid was $488,000. Warren Wright, president of the board, announced that the price was $80,000 lower than the estimates of the park engineers.

Work on the bridge approaches and substructure will begin immediately, Mr. Wright said. He stated that contracts for the building of the remainder of the structure would be let within the next few weeks. While the work will not be completed for a year the bridge linking the north and south side outer drive developments will be completed in plenty of time for the 1933 Century of Progress Exposition, the park president stated.

Chief's New Auto Stolen from Highwood Station

While Police Chief Walter Henderson of Highwood was out last night helping the fire department to quench a small blaze, two young men stole his brand new flivver coupe from in front of the deserted police station, leaving in its stead an old sedan which, the chief later learned, had been stolen a week ago in Chicago from Frank Ercer, 1601 Home avenue. Witnesses saw the pair alight from the sedan and look the chief's car over, giving particular attention to the plate marked "police chief" on the radiator. One slapped the other on the back, whereupon both got into the chief's car and drove away chuckling, the witnesses said.

CITY WILL ENTER FIGHT AGAINST SWITCHING RATE

Ettelson in Plea to Protect Streets.

Corporation Counsel Ettelson announced yesterday that he will seek to file an intervening petition shortly objecting in the name of the city to an increase in freight rates within the Chicago switching district, a matter to be considered later in the year by the interstate commerce commission sitting at Washington. Attorney General Carlstrom is also expected to enter his appearance for the state.

The Illinois and Indiana commerce commissions will sit jointly with the interstate commission when the hearings are held. Examiners for the last named body held a forum here in 1928, at which time various railroads maintained that substantially higher rates for moving freight from one point to another within the district should be approved. The examiners' report sustained this view. Indiana is concerned because the district includes Gary and runs in an irregular line around the Chicago metropolitan area.

Sees Increase in Trucks.

"The city of Chicago should be permitted to intervene in this matter," Mr. Ettelson said yesterday. "To increase the rates would mean that a bulk of the railroad freight would be shifted to trucks, and that would mean, for one thing, a greatly aggravated traffic problem."

"When the interstate commerce commission holds its hearings in Washington I shall appear personally to argue for the city against any imposition of higher rates. When I learn the date of these hearings I shall enter my petition at once. If it is granted, and it certainly should be, I'll be on hand to support it."

At the office of the commerce commission it was reported that Attorney General Carlstrom had not been apprised of the nature of the hearings, but the prediction was made that he will feel that the state should take similar action.

Examiner Issues Report.

The switching rates in this district were ordered investigated in May, 1927, after a number of Chicago shippers had protested against a revised and higher schedule presented to the interstate commerce commission by the railroads. A five day hearing was held and only recently has the examiners' report been available.

Not only will the justness of the increase be thrashed out in the Washington hearings but it is considered likely that an extension of the switching district may be effected. A number of cities as far west as Aurora and south to Joliet have indicated that they would like to be included in the service.

For Chicago the increase in rates and consequent motorization of some of the freight would be further detrimental as wearing on pavements, Mr. Ettelson believes.

100 Year Old Texan Gets License to Wed Woman, 65

Bastrop, Tex., May 1.—(AP)—Victor S. Castillo, who said he was 100 years old last March 6, today obtained a license to marry Juanita Cordova, 65. This will be Castillo's second marriage, his first wife having died six years ago at the age of 106.

BORAH CLASHES WITH FESS OVER JUDGE PARKER

[Chicago Tribune Press Service.]

Washington, D. C., May 1.—[Special.]—New heights of bitterness in the controversy over the nomination of Federal Judge John J. Parker to the United States Supreme court were reached today when Senator Simeon Fess [Rep., O.] charged that senate opposition to confirmation of the appointment is inspired by "a manufactured clamor" against the North Carolina jurist.

"And I will refuse to be bludgeoned," shouted Fess, brandishing telegrams—one from a local Negro association and one from a similar group in Chicago—warning him that Negro voters in Ohio will not forget his espousal of Parker, who is alleged to have reflected on their race in statements made during a gubernatorial campaign several years ago.

Senator W. E. Borah [Rep., Idaho], leader of the fight against Parker, which Fess denounced Tuesday as in reality a "socialistic attack" on the Supreme court itself, leaped to his feet, with a telegram from a North Carolina Republican warning that failure to confirm Parker will end all hope of building the Republican party in that state.

Senator Hiram Johnson [Rep., Cal.] disclosed that he has received similar telegrams from North Carolina and Senator T. J. Walsh [Dem., Mont.] protested that Fess was arguing that only those in favor of Parker's confirmation "are upholding the dignity, honor, and prestige of the Supreme court, while those opposing are endeavoring to bring it into dispute and disrespect."

REMOVES PAINT

USE a paste made of Genuine Lewis' High-Test Lye for removing paint and varnish. Send for directions... Results are certain.

James D. Sw..n, Mgr. of Specialties
The Pennsylvania Salt Mfg. Co.
30 No. La Salle St., Chicago, Ill.

LEWIS' LYE

For Breakfast No. 123

—Serve these 19-cent values!

TOMORROW morning you will eat your 123rd breakfast for this year—providing you have eaten every morning. For this 123rd breakfast A&P suggest some unusually appetizing foods. As this is "19-cent Week" at A&P Food Stores, you can buy them at decidedly low price.

A&P ESTABLISHED 1859 WHERE ECONOMY RULES

EIGHT O'CLOCK
Coffee . POUND 19c
3 POUNDS 57c

Mellow, full-flavored—as only good coffee freshly roasted can be. More families use Eight O'clock Coffee than any other high-grade coffee.

ARMOUR'S STAR* OR SWIFT'S PREMIUM
Sliced Bacon . 1/2-LB. PKG. 19c
*New Fixed Flavor

Shredded Wheat

Shredded Wheat needs no introduction. But A & P's *price* on Shredded Wheat—get acquainted with it.

2 PKGS. 19c

PURE FRUIT
Preserves STRAWBERRY RASPBERRY OR PEACH . 1-LB. JAR 19c

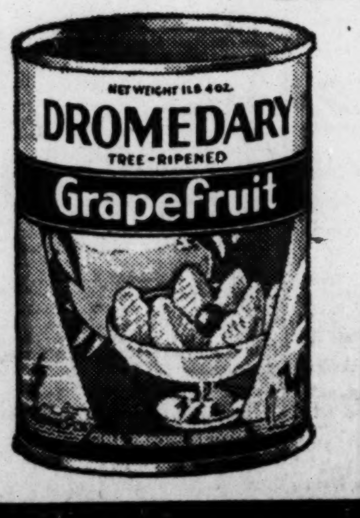

DROMEDARY
Grapefruit
NO. 2 CAN 19c

Dromedary Grapefruit has a fresh, grove-ripened flavor and it's ready to serve. You'll save lots of time and work by keeping a supply on your pantry shelf.

THE GREAT ATLANTIC & PACIFIC TEA COMPANY
MIDDLE WESTERN DIVISION

MARSHALL FIELD & COMPANY

THE EVANSTON STORE CHURCH AND SHERMAN • STATE, WASHINGTON RANDOLPH, WABASH • THE WEST SUBURBAN STORE LAKE AND HARLEM, OAK PARK

Every Piece of Lingerie is Specially Priced for the Month of May!

$3.45 buys adorable

LINGERIE

IN THE MAY SALE

Outstanding as these values are—they are only examples of the *values* and *values* and *values* which the May Sale offers the thrifty shopper. Think of it! All the newest things in exquisite lingerie to wear beneath your new silhouette frocks, pajamas and adorable nightgowns. Every piece in our entire section, both imported and domestic, wears a special price for May.

Bando-set
a most popular lingerie item this spring especially when it is trimmed with Alencon patterned lace and only
$3.45

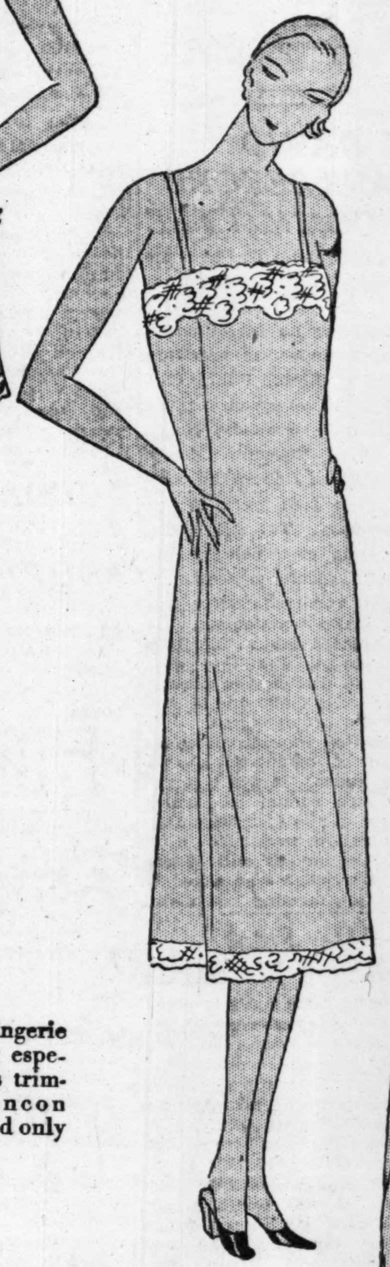

Lace borders
of Alencon pattern give a luxurious appearance to a crepe de chine slip but it's no luxury at all during May—just
$3.45

Circular skirt
gives cunning 1930 lines to this tailored crepe de chine gown. In peach or nile—and believe it or not
$3.45

Tuck-in
that's the way we prefer our pajamas—of gay indelible prints and to wash beautifully. It seems incredible—but they're exactly
$3.45

V-neck
on this adorable nightie of crepe de chine trimmed with Alencon pattern lace. Pink or peach —and a value at
$3.45

Petticoat-pantie
—a clever 1930 combination which everyone will want. Cunning embroidered edge in pink or white—and now but
$3.45

Low back
chemise of georgette—crepe trimmed with Alencon patterned lace. Tea rose, nile . . . and imagine—only
$3.45

LINGERIE • FIFTH FLOOR • SOUTH • STATE

MAY SALES AND SELLINGS

Silk Lingerie · Maids' Aprons
Corsettes · Ceintures · Carpets · Brassieres
Children's Silk and Muslin Underwear · Service Plates

All May Sales in Evanston and West Suburban Store (Oak Park)

CONTEST CHARITY BEQUESTS IN WILL OF WM. L. BROWN

Relatives Start Fight Over $2,000,000 Estate.

The will of the late William Liston Brown, retired Chicago financier, which provided that the most of his $2,000,000 estate should ultimately go to charity, is to be contested. Notice of an appeal from a decision allowing the will to be probated was filed yesterday with Probate Court Clerk Mitchell C. Robin by the law firm of Kirkland, Fleming, Green & Martin, in behalf of four relatives.

Mr. Brown died last Nov. 1 at Pasadena, Cal., at the age of 87. He was formerly president of the Chicago Shipbuilding company. He was a widower and had no children. His will left the most of the estate in trust for a sister-in-law, Mrs. Harriet Seymour Carscallen of Pasadena, with whom he had lived for ten years.

His Gifts to Charity.

At her death, the will provides, the estate is to be divided as follows:

Presbyterian hospital	$645,000
Evanston hospital	185,000
Chicago Memorial hospital	275,000
Glenwood Training school	92,000
Chicago Orphanage	92,000
Home for Destitute Crippled Children	92,000
County Home for Convalescent Children	92,000
Orchestra association	92,000

The will also left $215,000 to be divided immediately among the charities. A bequest of $276,000 was made to Dr. Rollin T. Woodyatt of the Presbyterian hospital staff.

Mrs. Helen Louise Brown Rice, 61 years old, a sister, was left $25,000, and a brother, George D. Brown, the same amount. Two great grand nieces, Delia M. Brown Wentz of Dayton, O., and Orlean L. Brown, 2704 Whipple street, each also received $25,000. Bequests of $110,000 to distant relatives completed the will.

Relatives Appeal Decision.

The appeal from probate is brought by the four relatives. Their attorneys announced that they would charge that Brown was of unsound mind when the will was drawn, and that Mrs. Carscallen exerted undue influence in obtaining the most of the estate during her lifetime.

At the same time the inventory of the estate was filed before Leon Edelman, assistant to Probate Judge Horner. The estate is made up of varied holdings of small blocks of stock and real estate.

PURVES DROPS NEW TRIAL PLEA IN CLUB KILLING

Melville Purves, 35 years old, former labor union business agent who shot and killed Edward J. Tracey, business agent for the sign painters' union, several months ago in the Club Arlington, 2418 West North avenue, decided yesterday that he does not want a new trial. Attorneys Harold Levy and Emmet Byrne filed a written withdrawal of the motion, which was to have been disposed of Saturday.

Purves was immediately sentenced by Judge Daniel P. Trude to serve the 14 year penalty fixed by the jury after 13 hours of deliberation. The state had asked for the death penalty on evidence showing that Purves walked into the club and without warning shot Tracey from behind. Tracey had succeeded him as business agent of the union. Purves yesterday told the judge that he was satisfied with the verdict and considered himself lucky to get off with the minimum murder punishment.

The state, it is reported, has obtained additional witnesses since the trial.

LITTLE ORPHAN ANNIE: Reunion

NAB UNION CHIEFS IN A RAID AFTER BATTLE REPORT

State's Attorney Swanson's police last night raided a meeting of the Terrazzo Helpers' union in the Italian-American hall at 641 North Clark street in an investigation of reported union strife. Four officers and eight members of the union's executive board were taken into custody.

The officers arrested are Bernard Martiletti, president, 1337 West 51st avenue, Cicero; John Taddei, vice president; Dominick Delsanto, financial secretary, and John Dellavenado, business agent.

Sergts. Daniel Madigan and Martin Boyle had been told that a battle had been fought on April 5 at Manteno, in Kankakee county, between a group representing the Chicago union and members of a local working on a job at Manteno. John Testo, leader of the union at Manteno, and Deputy Sheriff Frank Adams of Kankakee were shot, according to the report, and it was said Testo named one of the Chicago union officials as the leader of the opposing faction.

The arrested officials will be viewed by witnesses to the shooting.

DR. WM. BARNES, NOTED DECATUR SURGEON, IS DEAD

Decatur, Ill., May 1.—(AP)—Dr. William Barnes, 70, widely known physician and surgeon and owner of one of the best known collections of butterflies and moths in the country, died today following an illness of several months.

Dr. Barnes' collection of lepidoptera butterflies and moths consists of 70,000 specimens of 1,300 different types, many of them extremely rare.

The collection was made during the last thirty years and represents perhaps the most complete collection of lepidoptera of North America.

Mrs. Olaf Nilson, Worker in Salvation Army, Buried

Funeral services for Mrs. Olaf Nilson, wife of a Salvation Army worker in charge of work with the Scandinavian races in this district, were conducted yesterday at the Salvation Army citadel, 3256 Wilton avenue. Commissioner John McMillan had charge. Mrs. Nilson died on Tuesday at her home in Evanston. She had served 39 years as an officer in the Salvation Army. Burial was in Glen Oaks cemetery.

Martin J. Qualey, Retired Police Sergeant, Is Dead

Martin J. Qualey, 71 years old, a retired police sergeant, died last night at his home, 1902 Lunt avenue. He retired 15 years ago, after 35 years of service. He participated in raids against the car barn bandits and was prominent in other crime investigations. He was born in Chicago. His widow, four sons and two daughters survive.

In the Air Tonight

7 to 8—Cities Service. NBC system, including KYW [294m-1020k].
8 to 8:30—Pat Barnes and Mr. Kelly. W-G-N [416.4m-720k].
8:30 to 9—Jean Goldkette's orchestra. W-G-N [416.4m-720k].
9 to 10—Atlas Special hour. W-G-N [416.4m-720k].
10:45 to 11—National Prohibition poll. NBC system, including WENR 345m-870k].

JUDGE DAVID APPEARS BEFORE BAR COMMITTEE

Superior Judge Joseph B. David appeared last night before the grievance committee of the Bar association, which is conducting an investigation into his judicial conduct in presiding over the trial of Lieut. Philip Carroll and his detective squad for the murder of Octavius Granady, Negro opponent of City Collector Morris Eller for the office of Republican committeeman of the 20th ward in the April, 1928, primary. The trial ended with the entering of a nol pros by Frank J. Loesch, special prosecutor.

Judge David appeared before the committee to make a statement. He refused to comment later. Members of the committee said that they were not at liberty to discuss the inquiry until their report is made and passed on by the board of managers.

The investigation was recommended by the board of managers shortly after the trial ended. It was referred to the grievance committee, which began a review of the testimony Dec. 5. The association was believed to have dropped the inquiry until it was learned that the judge was asked to be present at the meeting last night.

Arrested After Fatal Beating of Watchman

Thomas Elwood, 8936 South Ashland avenue, was arrested yesterday by Chicago Lawn police in connection with the death of August Jacobks, who died on Tuesday from the effects of a beating. Elwood was taken to the Bridewell hospital for treatment of an infected hand. He corroborated the story of Perry O'Connell, 7720 South Paulina street, and his brother John and his wife, of 6465 South Maplewood avenue, who said Elwood struck Jacobks after the watchman had threatened them with arrest. The O'Connell brothers were charged with manslaughter. Their bonds were fixed at $7,500 each.

5 Policemen Had to Be Vaccinated After This

Arthur Burgess, 27 years old, Negro, 5833 Cottage Grove avenue, walked into the Wabash avenue police station last night and told Desk Sergeant James Dorrigan that he had smallpox. Dorrigan chased him outside, where he awaited a doctor from the health department, who said Burgess had made a correct diagnosis. As a result Dorrigan, Lieut. Arthur Patten, Sergt. Michael Collins, Operator Edward Joyce, and Policeman Dennis Carney, who were in the station when Burgess came in, were vaccinated. Burgess was taken to the isolation hospital at the Bridewell.

FLOWERS START FALSE REPORT IN STREET DEPT.

The delivery of large bouquets of flowers yesterday to the office of the superintendent of streets, vacant since the death last summer of Thomas H. Byrne, started rumors in the city hall yesterday that Joseph J. Butler, deputy superintendent, had been promoted. The report was denied by Butler and Commissioner of Public Works Wolfe.

"I have not appointed any one to the superintendency nor have I contemplated any such action," said Commissioner Wolfe. "All I did was ask Patrick Donovan, assistant superintendent, to move his office into the city hall so he can aid Butler on the street resurfacing program."

Donovan took over the desk formerly used by Butler, and the latter moved into the front office, which, apparently, started the promotion rumor.

ACTOR HELD FOR BEATING RICH ADOPTED MOTHER

New York, May 1.—[Special.]—Robert Burnett, 35, ex-movie actor and the man who was adopted five years ago by Mrs. Agnes Suffern Tailer Burnett, for which she was ostracized by her wealthy and socially prominent family, was held in $2,000 bail by Magistrate Farrell today charged with assault on his benefactress.

It is the second time Burnett has been arrested for violence to his 75 year old patron. Last year he spent some weeks in jail in Somerville, N. J., after breaking several of his foster mother's ribs with a baseball bat. He has been arrested four other times on various charges; once for forging Mrs. Burnett's name to checks and once for driving his automobile without a license and while intoxicated.

H. L. Doherty to Receive Walton Clark Medal

New York, May 1.—[Special.]—Announcement was made tonight that the 1930 award of the Walton Clark medal had been bestowed upon Henry L. Doherty, president of the Cities Service company, and Henry L. Doherty & Co. Mr. Doherty received the honor, which is one of the most highly prized in the scientific world, "in consideration of his outstanding and valuable work in the development of the manufactured gas industry." It is planned to present the medal to Doherty at exercises to be held in the hall at Franklin institute in Philadelphia on the afternoon of May 21.

Morrow Awarded Town Club's Annual Medal

New York, May 1.—[Special.]—Dwight W. Morrow, ambassador to Mexico, member of the American delegation to the London naval conference, and candidate for United States senator from New Jersey, received the second annual award of the Town club tonight as the member who has contributed most to the "fair name of the club" and to the "enlargement and enrichment of life" within the last year.

ROWLAND HAYNES ELECTED HEAD OF CHICAGO ROTARY

Rowland Haynes, secretary of the University of Chicago, last night was elected president of the Rotary club of Chicago at its annual meeting in the Medinah Athletic club. Other officers named are: Sheldon Clark, James P. Haynes, Douglas Sutherland, vice presidents; William H. Wilson, treasurer; Robert W. Bruce, Hiram S. Cody, Dr. Guy M. Cushing, Lemuel H. Smock, directors for two years.

Delegates to the twenty-fifth international convention of Rotary to be held in Chicago from June 23 to 27 are: Paul P. Harris, chairman; Floyd L. Bateman, vice chairman; Rowland Haynes, B. E. Arntzen, H. A. Crofts, R. C. Fletcher, Max Goldenberg, Dr. C. W. Hawley, William Jenson, Dr. W. R. Neff, Silvester Schiele, Charles Schneider, and Fred H. Tweed. Alternates are: The Rev. E. J. Mullaly, M. W. Welch, W. L. Ware, W. W. McFarland, P. N. Rothe, J. H. Ireland, F. W. Scarff, B. O. Jones, William O'Neill, E. H. Switzer, J. M. Dillavou, O. A. Blackburn, J. D. Flood.

Rites for George Harper, Grocer, to Be Held Today

Funeral services for George W. Harper, for almost half a century a wholesale grocer in Chicago, who died at his home, 423 South Central Park avenue, Tuesday, will be held at 2 o'clock today at the chapel at Rosehill cemetery. Mr. Harper was born in London, England, but came to this country when 2 years old. With his brother, Fred, he operated Harper Brothers' Grocery company at Randolph and State streets for many years. He is survived by a son, George W. Harper Jr.

Governor Calls Special Election on Judgeships

Gov. Louis L. Emmerson yesterday issued a call for a special election in Cook county to fill the vacancies in the Superior court caused by the deaths of Judges Jacob H. Hopkins and William N. Gemmill. It will be held simultaneously with the general election of Nov. 4. The nominations will be made by conventions of the political parties.

CITIES SERVICE ORCHESTRA
CITIES SERVICE CAVALIERS
and JESSICA DRAGONETTE
in a program of delightful music — instrumental and vocal
TONIGHT AT 7
KYW
and 32 other stations in the National Broadcasting Company's coast-to-coast and Canadian network

J. WEISSENBACH, STORE HEAD AND ATTORNEY, DEAD

Joseph Weissenbach, president of the 12th Street store and member of the law firm of Weissenbach, Hartman, Craig & Okin, died of pneumonia yesterday morning at St. Luke's hospital. He was 56 years old and resided at the Sisson hotel.

A native of Chicago, Mr. Weissenbach attended West Division High school and studied law in the offices of Chytraus & Deneen. When Senator Deneen was elected state's attorney Mr. Weissenbach was appointed an assistant prosecutor. He subsequently became a member of the firm of McEwen, Weissenbach & Shrimski.

Surviving are two daughters, Mrs. Helen Baer and Mary Weissenbach, and a son, Joseph. In respect to his memory the 12th Street store will be closed today, the funeral taking place at 3:30 o'clock this afternoon from a chapel at 936 East 47th street. Interment will be in Rosehill cemetery.

WGN
The Chicago Tribune Station on the Drake Hotel
416.4m-720k

Atlas Hour Night's Hit!

Just a glorious show! Hear the splendid voices of Gloria Haynes, Charles Rex, the Atlas baritone, and the Double Four. A brilliant orchestral program, with Henry Selinger directing. Tune in tonight between 9 and 10 o'clock.

It Seems There Were Two Irishmen—

Pat Barnes and one of his pet creations, "Misther Kelley," presents another of those interesting musical programs tonight at 8 o'clock. Kelley brings back the shade of another great musician and you hear his most famous works.

Eastern Baseball versus West

Philadelphia Nationals arrive in town today for a four-game series with the Chicago Cubs. Hear the complete story of the pastime this afternoon at 2:55 o'clock, with the compliments of Thompson's. Elson at the mike.

Avaunt, Humble Bi-Valve!

Time to stop eating oysters! Why? Let the Time o' Day Man tell you at 7:20 tonight. Fact and fancy, music and an almanac, all rolled into one. Radio's fastest and most entertaining feature. Tune in tonight.

DETAILS OF TODAY'S W-G-N PROGRAM
Friday, May 2
(Daylight Savings Time)

DAYTIME

8 to 9—Digest of the Day's News.
9 to 10—Larry Larsen's Mail Box.
10 to 10:15—Home Management.
10:15 to 10:45—Pauline Hopkins, reader; Polly Brinkerhoff, soprano; Tonecasters.
10:45 to 11—Founding a Nation.
11 to 12—Everybody's Hour: Edith Schneider, soprano; Joe Elliott, baritone; Larry Larsen; Tonecasters.
12 to 12:10—Chicago League for the Hard of Hearing: Dr. Alfred Lewy, speaker.
12:10 to 12:30—Garden Bulletin; Reading Class.
12:30 to 1—Henrici Weather Forecast; The Hub: Pat and Larry.
1 to 1:45—Executives' Club of Chicago: Chas. Milton Newcomb, "The Shadow Watchers."
1:45 to 2—Luncheon Concert: Drake Concert Ensemble; Blackstone String Quintet.
2 to 2:20—McLaughlin's Manor House Coffee Sisters of the Skillet.
2:20 to 2:30—Drake Concert Ensemble.
2:30 to 2:55—Women's Club: Mrs. Geo. Bass, speaker; Lawrence Salerno, baritone; Larry Larsen.
2:55 to 4:30—Cubs vs. Philadelphia; Thompson's Baseball Menu.
4:30 to 5—Teatime Musical; East & Dumke; Larry Larsen; Tonecasters.
5 to 5:30—Larry Larsen.
5:30 to 6—The Bookworm.
6 to 6:20—Uncle Quin's Punch and Judy Show.
6:20 to 6:30—Craig and Nelson Stock Quotations.
6:30 to 6:45—Malted Raisins Program.
6:45 to 7—Fannie May Boys.

EVENING

7 to 7:20—Bulova Correct Time; Tom, Dick and Harry; W-G-N Symphony Orchestra; Jean Goldkette's W-G-N Orchestra.
7:20 to 7:30—C. D. Peacock "Time o' Day."
7:30 to 7:50—Coon-Sanders Nighthawks.
7:50 to 8—The Old Tunes.
8 to 8:30—Pat Barnes and Mr. Kelley.
8:30 to 9—Jean Goldkette's W-G-N Orchestra.
9 to 10—Atlas Special Hour.
10 to 10:10—Tomorrow's Tribune.
10:10 to 10:20—Louie's Hungry Five.
10:20 to 10:30—In Step with the Want Ads.
10:30 to 11—East and Dumke; W-G-N Symphony Orchestra; Jean Goldkette's W-G-N Orchestra.
11 to 11:20—Bulova Correct Time; Coon-Sanders Nighthawks.
11:20 to 11:30—Jean Goldkette's W-G-N Orchestra.
11:30 to 12—Tweet Hogan and his Drake Hotel Orchestra.
12 to 12:20—Coon-Sanders Nighthawks.
12:20 to 12:35—Tweet Hogan and His Drake Hotel Orchestra.

H. J. Thorne, 89, Collapses in Evanston Home, Dies

H. J. Thorne, 89 years old, collapsed at dinner last night and died shortly afterward at the home of his daughter, Mrs. Leland P. Arthur, 1631 Hinman avenue, Evanston, where he made his home. He was born in Frederick, N. B., and for many years conducted a hardware business in St. Johns, N. B., and later in Los Angeles, Cal. He retired about seven years ago and upon the death of his wife came to Evanston to live.

hold fast to GLOVER'S and you will hold fast to YOUR HAIR

Time is fleeting and so is hair, unless you know how to care for it. Just hold fast to Glover's, and you'll hold fast to your hair. Get

GLOVER'S *Mange Medicine* 75c

at first sign of dandruff, itchy scalp or excessive hair loss. It is the one scientific treatment embodying the advanced thought of world-famed hair experts, and proved successful by 50 years' success. Also be sure to use

GLOVER'S *Medicated Soap* 30c

A perfect Glover treatment for maintaining hair health is only found when this soap is used as a shampoo. Glover's Medicated Soap is especially produced to blend with Glover's Mange Medicine, acting as an additional cleansing agent and deodorizing the scalp and hair.

At Drug & Department Stores
H. CLAY GLOVER CO., Inc.
119 Fifth Avenue, New York

HURSEN Funerals and Chapels

Large or small, Hursen funerals are known for unmatched elegance, superb automobile equipment, unusual service. *Nevertheless, they cost less!* Hursen Organ-Chapels are the most beautiful and spacious in America. The new North Side Chapel especially is [illegible] No charge for use of chapels. No extra charge for finest automobiles. Private rooms for families, lodges, societies. No matter where you live, phone

Hursen

NORTH—929 Belmont Ave. Ph. WEllington 1724
SOUTH—1820 So. Michigan. Ph. CALumet 4030
WEST—2346 W. Madison St. Ph. WESt 0100
Chicago's Independent Funeral Director

Lain & SON
UNDERTAKERS
63rd. and Harvard
Telephone: Wentworth 0025
Splendidly equipped to give service in or out of Chicago

MAUSOLEUM
MONUMENT ERECTED ANYWHERE
WILLIAM J. BLAKE MONUMENT CO
DISTINCTIVE DESIGNS
BOOKLET FREE!
WM. J. BLAKE, PRES. WITH 30 YRS. CONTINUOUS SERVICE
15 E. WASHINGTON ST. CENTRAL 2917

MAUSOLEUM OR MONUMENT Erected Anywhere Free Booklet
The OLD AND RELIABLE
CHAS. G. BLAKE CO.
120 South La Salle Central 5573
Shops 1000 E. 67th St. Open Sundays

DEATH NOTICES

In Memoriam.

FUERTH—Edith T. Fuerth. In sad but everlasting memory of our beloved Edith, who passed away one year ago today, May 2, 1929. Has gone but never to be forgotten.
MOTHER, FATHER, AND SISTERS.

NOVITSKY—Samuel Novitsky. In loving memory; passed away 5 years ago today.
HIS WIFE AND SONS.

Fraternal Notices.

ALBANY PARK CHAPTER, NO. 769, O. E. S. —Mrs. May Bellekoch. Funeral services Friday, 1:30 p. m., at chapel 3834 Irving Park-blvd. Members please attend.
RUTH E. SCHROEDER, W. M.
EMMA EHLERT, Secretary.

CHICAGO LODGE, NO. 4, B. P. O. ELKS—John F. Buchholz, May 1. Elks funeral service at chapel, 929 Belmont-av., Saturday, May 3, at 2 p. m. Members are requested to be present.
MICHAEL FEINBERG, Exalted Ruler.
GUSTAV W. NOTHDURFT, Secretary.

ARMSTRONG—Edward Elton Armstrong, beloved husband of Lillian Peacock and father of Shirley, son of the late Mr. and Mrs. George E. Armstrong, brother of Albertus F. and Fred. C. Armstrong, and the late Alice Lowry. Services 3:30 p. m. Friday, at chapel 3834 Irving Park-blvd. Burial Montrose cemetery.

BEDARD—Orile Bedard, wife of the late John, fond mother of Leva Allen, Elizabeth Reich, Bell Clark, and Alma Wolf, John, Wilbur, and Dorothy Bedard; at rest at chapel, 1116 Lake-st., Oak Park. Funeral Saturday, May 3, 9 a. m., at St. Luke's church, River Forest. Interment Mount Carmel.

CARROLL—Patrick D. Carroll, beloved husband of Anna Hopkins Carroll, fond father of Marie Mulligan, Nora Raatz, and Nell Mulligan. Funeral Saturday at late residence, 5205 S. Wells-st.; high mass at St. Anne's church, 9:30. Interment Holy Sepulchre. Member of Gen. Garfield tent, No. 220, K. O. T. M.

CONSIDINE—Joseph F. Considine, beloved son of the late Martin and Bridget Considine, nee Riordan, fond brother of Catherine, Etta, Mrs. Isabelle Berresheim, William B., Marin H. Funeral Saturday, May 3, at 9 a. m., from his late residence, 4840 W. Congress-st., to Resurrection church; solemn high mass. Interment Mount Carmel. Call Canal 1344.

CULLEN—Richard P. Cullen, formerly of 728 Keith-st., May 1, 1930, beloved son of the late Matthew and Alice Cullen, fond brother of Mrs. Edward Spear, Mrs. Costney Fitzgerald, Matthew L., and the late Margaret Cullen. Funeral Monday, 9:30 a. m., from the residence of his brother, Matthew L. Cullen, 2508 N. Spaulding-av., to St. Sylvester's church, solemn high mass. Interment Calvary. Member of Columbus council, K. of C., and H. S. Bair council, No. 3278, Security Benefit association. Information phone Humboldt 2773.

FAY—Charlotte H. Fay, April 29, 1930, at her home, 4625 Drexel-blvd., sister of Mrs. Mary Park of Charlotte, Mich.; Mrs. Bertha Foley of Arcata, Cal., and Mrs. Gertrude Emily Hoffman of Seattle, Wash. Funeral services Saturday, 11 a. m., in the chapel, 4227 Cottage Grove-av., corner 42d-pl. Interment Oakwoods.

FINN—Katherine Kees Finn, beloved wife of Dr. William H. Finn, beloved sister of Mrs. Constance Stucker, Adolph Kees, Joseph Kees, beloved daughter of the late John N. and Magdaline Kees, sister-in-law of Edward Finn. Funeral Saturday at 9 a. m., from residence of sister, 2456 Wentworth-av., to St. Anthony's church, where solemn requiem high mass will be celebrated. Interment Mount Olivet. For information call Victory 1859.

DEATH NOTICES

GORMLEY—James H. Gormley, April 30, 1930, late of 4321 Hazel-av., beloved husband of Mary Jane, fond father of Mrs. Belle Gormley Dwyer and Arthur S. Gormley. Funeral Friday at 3 p. m. at his son's residence, 402 Wisconsin-av., Oak Park. Interment Forest Home. Member of Blair lodge, No. 393, A. F. & A. M. Remains at chapel, 929 Belmont, until Friday morning.

HARPER—George Harper, April 29, at University hospital, husband of the late Jane W., father of George Harper Jr. Remains at chapel, 1656 W. Ogden-av. Funeral services Friday, May 2, at 2:30 p. m., at Rosehill chapel. Interment at Rosehill cemetery.

HARRYTON—Maxwell Harryton, suddenly, at Milwaukee, fond son of Mr. and Mrs. James Harryton, fiance of Sylvia Swidler. Funeral arrangements later.

HAUBOLD—Gustav F. Haubold, beloved husband of the late Louise, nee Vessenmeyer, fond father of Pauline Groll, Robert, Clara Finley, and the late Albert. Funeral Saturday, 3 p. m., at funeral home, 1454 Belmont-av. Interment Graceland.

HIRSCH—Caryl Hirsch, beloved daughter of Edwin W. and Jayne Hirsch of 5111 Drexel-blvd. Funeral at the convenience of the family.

LYON—Mrs. Martha Louise Lyon, beloved wife of the late Richard S. Lyon, mother of Mrs. E. R. Fancher of Cleveland and Mrs. R. H. Crozier of Portland, Ore. Interment at Rosehill today at 11 a. m.

MARCHETTA—Maria G. Marchetta, nee Mastro, wife of the late Gaetano and the loving mother of Mrs. Rocco Lauria, Mrs. Anthony Ciavarella, Michael, Emily, and Grace, fond aunt of Mrs. James Pascente. Funeral Saturday, 10 a. m., from 919 S. Loomis-st., to Our Lady of Pompeii church, via Aurora and Elgin, Wells-st. station, 1 p. m., thence to Mount Carmel.

McEVOY—William McEvoy, April 30, 1930, of 5004 S. Princeton-av., beloved husband of Anna, father of H. M. McEvoy, grandfather of June A. McEvoy, at chapel, 63d and Harvard, until noon Saturday. Services at Bethlehem Presbyterian church, 52d and Wells-sts., Saturday, May 3, at 2 p. m. Interment at Rosehill.

MURTAUGH—Anna Sheridan Murtaugh, beloved wife of Bartholomew Murtaugh, fond mother of the Rev. Bartholomew A., Marion, and James E. Murtaugh. Funeral Monday, May 5, at 9:30 a. m., from her late residence, 6 E. Center-st., Park Ridge, Ill., to St. Paul of the Cross church. Interment All Saints cemetery.

NEWHALL—Mrs. A. P. Newhall of Wheaton, Ill., wife of the late Dr. S. A. Newhall, dear mother of Mrs. D. A. Puterbaugh and R. Frank Newhall and the late Mrs. C. A. McLain and Charles E. Newhall, passed away at Loma Linda, Cal., April 30, in her 89th year. Interment Newton, Kas.

NUGENT—Millie L. J. Nugent, 5310 S. Aberdeen-st., April 30, 1930, beloved daughter of Mark and Alvina Nugent, sister of Mark Jr. and Alfred. Funeral services at chapel, 63d and Harvard, Saturday, May 3 at 2 p. m. Interment Mount Hope.

O'BYRNE—Sarah O'Byrne, late of 222 W. Erie-st., daughter of the late Catherine and Michael O'Byrne, sister of the late Mary and John, aunt of William and Edward O'Byrne. Funeral from chapel, 706 N. Wells-st., Saturday, May 3, at 9 a. m., to Holy Name cathedral. Interment Calvary.

OLESZYNSKI—Hipolit Oleszynski, April 29, 1930, beloved husband of Rosalia, father of Mary and Casimir, Sigmund, Wanda, and Charles Oleszynski and William and Benjamin Wier. Remains at chapel, 63d and Harvard, until Saturday at 8 a. m. Funeral services at residence, 14830 S. Robey-st., Harvey, Ill., Saturday, May 3, at 2 p. m. Interment Oaklawn cemetery, Thornton.

PISANO—Mary A. Pisano, beloved wife of Conescenzio Frank Pisano, fond mother of Joseph, William Frank, Margaret, Mrs. Anna Paddi, Rose, Violet, Esther and the late Michael and Mrs. Mary Palumbo, sister of Mrs. Rose Albano and the late Joseph Dragonetti and Mrs. Mannie Bonato. Funeral Monday at 9:30 a. m. from late residence, 1453 W. Grand-av., to Addolorata church. Interment Mount Carmel.

REIMAN—Lena Reiman, nee Goldstein, beloved wife of Otto Reiman, fond mother of Milton L. Reiman, sister of Kate Goldstein, Rose Winter, and Annie Wiener, mother of Rena Schiff. Funeral Friday, May 2, at 1 p. m., at chapel, 936 E. 47th-st. Interment Mount Israel.

ROSSI—Alessandro Rossi of Palos Park, Ill., beloved husband of Josephine, nee Dawson, fond father of Owen, son of Vincenzo and the late Kate Kane Rossi; at chapel, 6915 Wentworth-av. Funeral Saturday at 8:30 a. m. from chapel, 6915 Wentworth-av., to St. Michael church at Orland Park, Ill. Interment at St. James cemetery, Sag Bridge.

SILVERMAN—George Silverman, April 29, 1930, at 6118 Winthrop-av., with Charles Sincere & Co., beloved husband of Grace. Funeral services at chapel, 2701 N. Clark-st., Friday at 3 p. m. Interment private.

SMITH—John F. Smith, April 30, 1930, beloved husband of Mae E. Smith, fond father of Christine and Lillie, brother of Frank H., Joseph M., Robert E., Mrs. C. O. Fisher and Mrs. J. E. Southwell. Funeral from chapel, 1820 S. Michigan-av., Saturday, 8:30 a. m., to St. James church.

SULLIVAN—Mary Sullivan, nee Rauchenberger, dearly beloved wife of John B., fond mother of Anna Schwerdtfeger, grandmother of Raymond Jr. and Robert, sister of Lonchen and Peter. Remains at the funeral church, 3834-36 Irving Park-blvd., until Saturday evening, thence to daughter's residence, Burdick-st., Libertyville, Ill. Services Monday at St. Lawrence church at 2 p. m. Interment Libertyville. Information, Irving 0666.

TUCH—Peter William Tuch, beloved husband of Sophia Tuch, nee Wendt, father of Ammie Greimer, Carrie France, and Edna Witt. Funeral services Saturday, May 3, at 2 p. m., at chapel, 3419 N. Clark-st., under auspices of Golden Rule lodge, No. 726, A. F. & A. M. Interment Rosehill.

UNDERWOOD—Katherine Elizabeth Underwood, May 1, at Kalamazoo, wife of the late Theodore, mother of Zenaide Blokhorst, grandmother of Arthur Clagborn. Burial at Schoolcraft, Mich.

VAN SCHOYCK — Norman Joseph Van Schoyck, late of 4717 N. Campbell-av., beloved husband of Adeline, loved son of Mrs. Caroline Van Schoyck and fond brother of Mrs. Arthur J. Rundgren. Member of Lawn chapter, No. 205, R. A. M.; Columbia commandery, No. 63, K. T.; Medinah temple, A. A. O. N. M. S. of Chicago; Medinah Athletic club, the Traffic Club of Chicago, United council, No. 125, R. & S. M. Services will be held at 2 p. m. Saturday, May 3, 1930, at chapel 2221 Lincoln-av. under auspices of Advance lodge, No. 1039, A. F. & A. M. Interment Acacia Park cemetery.

VIVIAN—John Wallace Vivian, age 55 years, May 1, 1930, beloved husband of Bertha, fond brother of 4 sisters and 3 brothers. Remains at chapel, 6833 Grand-av., until Saturday a. m.; funeral Saturday, May 3, at 3 p. m. at Odd Fellows temple, 7300 Grand-av. Interment Elmwood. Member of Elm Grove lodge, No. 295, I. O. O. F.; Elm Grove Rebekah lodge, No. 389, I. O. O. F., and Chicago Typographical union No. 16. Merrimac 9134.

WAMPLER—Viola Euseba Wampler, nee Butler, of Plano, Ill., age 73 years, beloved wife of Francis E. Wampler, fond mother of Mrs. Maude L. Adams, William B. West, Bertram Cunnyngham, and Harold Cunnyngham, sister of B. F. Butler and Mrs. Lottie Cronise. Funeral Saturday, May 3, at 10 a. m., from daughter's residence, 4220 W. 25th-st., to Mount Auburn cemetery. Logansport, Ind., papers please copy.

WEISSENBACH—Joseph Weissenbach, beloved father of Mrs. Helen Baer, Mary and Joseph, brother of Mrs. Henry Isaacs, Carrie, Leo, Henry, Ben, Elsa Ettelson, Alfred, and the late Mrs. Hattie Sachs. Funeral Friday, at chapel, 936 E. 47th-st., at 3:30 p. m., to Rosehill cemetery.

WEITZENFELD—Celia Weitzenfeld, beloved wife of Simon, fond mother of Bessie, Louis, Max and Joseph. Funeral today at 2 p. m. at residence, 144 S. Clifton Park-av., to Jewish Waldheim. New York papers please copy.

WILLENS—Abraham Willens, beloved husband of Fannie, father of Robert, George, Joseph, Louis, Maurice, Max, Irene, and Harry. Interment Friday, 1 p. m., 3135 Roosevelt-rd. Please omit flowers.

WULPI—Meinrad Wulpi, April 30, 1930, beloved husband of Cornelia, father of Mrs. A. D. King of Riverside, James Wulpi of Murfreesboro, Tenn.; Mrs. L. B. McAllister of Oak Park, and Mrs. L. H. Meenan of Tucson, Ariz.; brother of Mrs. John M. Bates of Los Angeles, Cal. Funeral Saturday, 2:30 p. m., at residence, 237 S. Euclid-av., Oak Park. Interment Forest Home.

ZOLLER—Alvah H. Zoller, May 1, 415 N. Scoville-av., Oak Park, beloved husband of Mary M., father of Arthur C., Adah L. and Mrs. J. E. Duncan. Services at residence Saturday, May 3, 2:30 p. m. Interment Forest Home.

ANNOUNCEMENTS.

ISAACSON—Sholom H. Isaacson and Fannie Y. Isaacson. A monument will be dedicated to their memory by their children Joseph I., Harold, Sadelle Shlaamer, and Sophye Cohen, on Sunday, May 4, at 2:30 p. m., at the O. B. A. cemetery, Waldheim.

SEIZER—Minnie Leah Seizer. Dedication of monument in sacred memory of Minnie Leah Seizer, Whiting, Ind., will take place at Oakwoods cemetery, May 4, at 2 p. m. Rabbi Saul Filber officiating.

VERY FEW 15 H'S

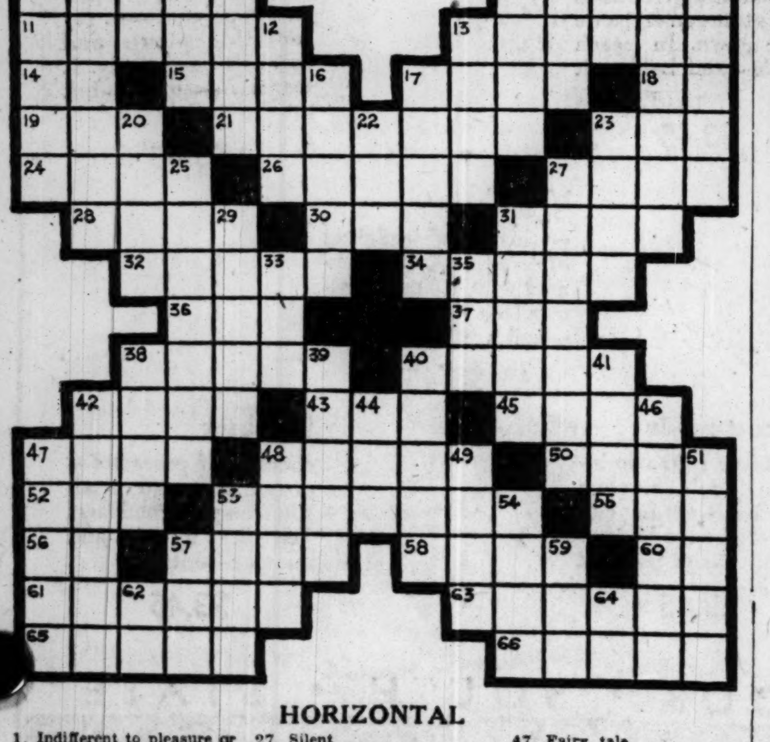

HORIZONTAL

1. Indifferent to pleasure or pain
6. Banquet
11. A carrier
13. Wood
14. Conjunction
15. Concealed obstacle
17. Melodies
18. Note of the scale
19. Morsel
21. Long-drawn speeches
23. Neckcloth
24. Salutation
26. Noblemen
27. Silent
28. An engagement [coll.]
30. Tiny
31. Peel
32. Splendiferous
34. To inundate
36. Skill
37. Inquire
38. Navy
40. Pine tree gum
42. First Earl of Chatham
43. Fury
45. Biblical character who sold his birthright
47. Fairy tale
48. Minimum amount
50. Suggestion
52. Possessive pronoun
53. Moving toward the front
55. To rest
56. English coin [abbr.]
57. Paddles
58. Possessive pronoun
60. Tantalum [abbr.]
61. Sluggish
63. One who pairs up
65. To curl the lip
66. Shirt fasteners

VERTICAL

1. Ghost
2. Hot
3. Conjunction
4. Same as 52 horizontal
5. Part of a dollar
6. Evergreens
7. Printing measures
8. Month of Hebrew calendar
9. Son of Shem
10. Clan
12. Streak of steel
13. Knots
16. Utter a low cry
17. Annexed
20. Former European ruler
22. Part of verb "to be"
23. Scorch
25. Secret cunning
27. Weakly sentimental
29. Plume of the white heron
31. Group of man hunters
33. Devoured
35. Girl's name
38. Convulsions
39. Rows
40. Utter again
41. Spike
42. Big serpent
44. Unprepared
46. Joined
47. Vapors
48. Ruler
49. Horse's pace
51. Lachrymal effusions
53. Exhibition
54. Amounts paid regularly
57. To unclose [poetic]
59. Rodent
62. Note of the scale
64. Greek letter

YESTERDAY'S PUZZLE SOLVED

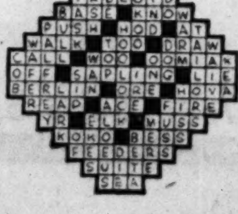

You get first evidence of the extra-fine quality of SAVOY PEACHES when you see them. The golden, juicy fruit *looks* mighty tempting. But you get the real story when you *taste* them. They've got the natural, sun-given sweetness of ripe, fresh fruit. That's because they come right from the tree to you. Order from your dealer today.

Savoy Fine Quality Foods are Luxuries—but are NOT Expensive!

SAVOY
At Good Food Dealers
STEELE-WEDELES COMPANY—CHICAGO

ATH NOTICES

OUNCEMENTS.

SEEK TO DEPORT GANGMEN NAMED IN ALCOHOL RING

U. S. Believes Many Are Not Citizens.

The twenty-five Sicilians, believed to be members of the Capone alcohol syndicate, who were indicted Wednesday on charges of conspiracy to violate the prohibition laws, are being investigated by federal authorities with a view of deporting as many of them as possible. This was announced yesterday by Assistant United States Attorney Daniel Anderson.

A preliminary investigation led to the belief that only six of the 25 are citizens, but Mr. Anderson said it was doubtful whether more than a half dozen or so could be deported because of the requirement of two felony convictions when the aliens have been here more than five years.

Leader in Court Before.

Joseph Almanza, one of the alleged leaders of the ring, was denied a petition for a rehearing before naturalization authorities by Federal Judge Woodward last summer. It was found that he was living with another woman than his wife. Although this may be construed as moral turpitude, the federal officials say, it is not morally turpitudinous within the meaning of the immigration laws relating to deportation, and the requirement is a conviction for two crimes of such nature. Prohibition offenses are not held morally turpitudinous.

Federal authorities yesterday believed they had definitely linked the gang charged with making and selling millions of dollars' worth of alcohol with Alphonse Capone and his booze interests. The majority of the twenty-five under indictment have been identified as former vassals of John Scalise and Joseph Anselmi, slain members of Capone's gang.

Denies Knowing Capone.

Joseph Argento, another alleged leader of the booze trust, yesterday made a statement to the investigators in which he denied ever having seen Al Capone. He said the Italian Importing and Manufacturing company at 521 West 26th street, where an ostensibly legitimate business dealing largely in corn sugar was maintained, was bought in December, 1929, by Almanza from one Giralmo Compesi. Argento said he acted as salesman and intended to become a member of the firm.

Frank Delbono was reported to have been named in true bills voted by the state grand jury yesterday for the murder of Walter L. Wakefield, one of three men shot to death in a saloon at 2900 South Wells street.

CHRONIC SPEEDER, UDELL, ARRESTED FOR 16TH TIME

Rutherford Udell, chronic speeder on the north shore and a son of Bertram B. Udell, publisher of the Wilmette Announcements, was arrested for the sixteenth time early yesterday and, in this instance, with physical discomfiture.

Patrolman Roy Carpenter, who appeared against the 22 year old motorist last evening in Wilmette police court, said Udell tried twice to escape after being halted in Kenilworth, and became so obstreperous that the officer had to strike him with a flashlight and summon another motorist to subdue him.

The elder Udell, whose magazine has campaigned against all speed laws as unnecessary, posted $300 bond for his son. Rutherford was charged with speeding, resisting arrest, and disorderly conduct. On his own motion for a change of venue, the case was transferred to Justice of the Peace John Peters and set for a hearing on next Tuesday.

Kidnaping of Broadview Official Is Investigated

Assistant State's Attorney Edwin Markham yesterday took charge of the investigation into the kidnaping and assault on Gustave Graul, Broadview village collector, on Wednesday night before the installation of newly elected village officers. A warrant was also served on Chief of Police Andrew Borg, charging assault and battery. It was obtained by Frank Schroeder, a leader in village politics, following an encounter between the two after the meeting. Borg will appear before a justice of the peace in Maywood on May 10. Graul was on his way to the meeting when kidnaped and beaten.

(ADVERTISEMENT)

THE END OF YOUR SEARCH—*PEBECO!*

Many men and women grow weary of searching for a tooth paste that really does what it promises. Don't give up! Sooner or later you will try PEBECO—and then your confidence in tooth paste advertising will be restored. Pebeco *comes through*. Whiter, cleaner teeth, a more healthy, refreshed mouth condition—Pebeco's success in bringing these benefits unquestionably accounts for the amazing public drift to this tooth paste. Try it—maybe you have been missing something.

"If we had paid $1.00 per quart for our Motor Oil the Graf Zeppelin engines could not have functioned more smoothly—

DR. HUGO ECKENER... COMMANDER OF THE GRAF ZEPPELIN

—we have had three years of perfect results and flawless performances with

VEEDOL"

[Signed] DR. HUGO ECKENER

No other motor oil in the world can match VEEDOL'S record in the Graf Zeppelin and the planes of the Byrd Expedition. Your own motor needs this same VEEDOL. Choose it for the same reasons they chose it... protection, dependability, smoothness... VEEDOL costs you only 30 cents per quart... There *are* no reasons why you should pay more. You can't buy a better oil than VEEDOL... regardless of price... process or crudes.

YOU SAVE 5¢ ON EVERY QUART

Only 30¢ per Quart

MADE 100% FROM PENNSYLVANIA AND OTHER PARAFFINE BASE CRUDES

SAVE 25¢ TO 50¢ EVERY TIME YOU FILL YOUR CRANKCASE

Tide Water Oil Sales Corporation
1445 West 37th St., Chicago, Ill.

MADE BY THE MAKERS OF TYDOL ETHYL AND HI-TEST (GREEN) TYDOL GASOLINE

FULL WEIGHT ALWAYS

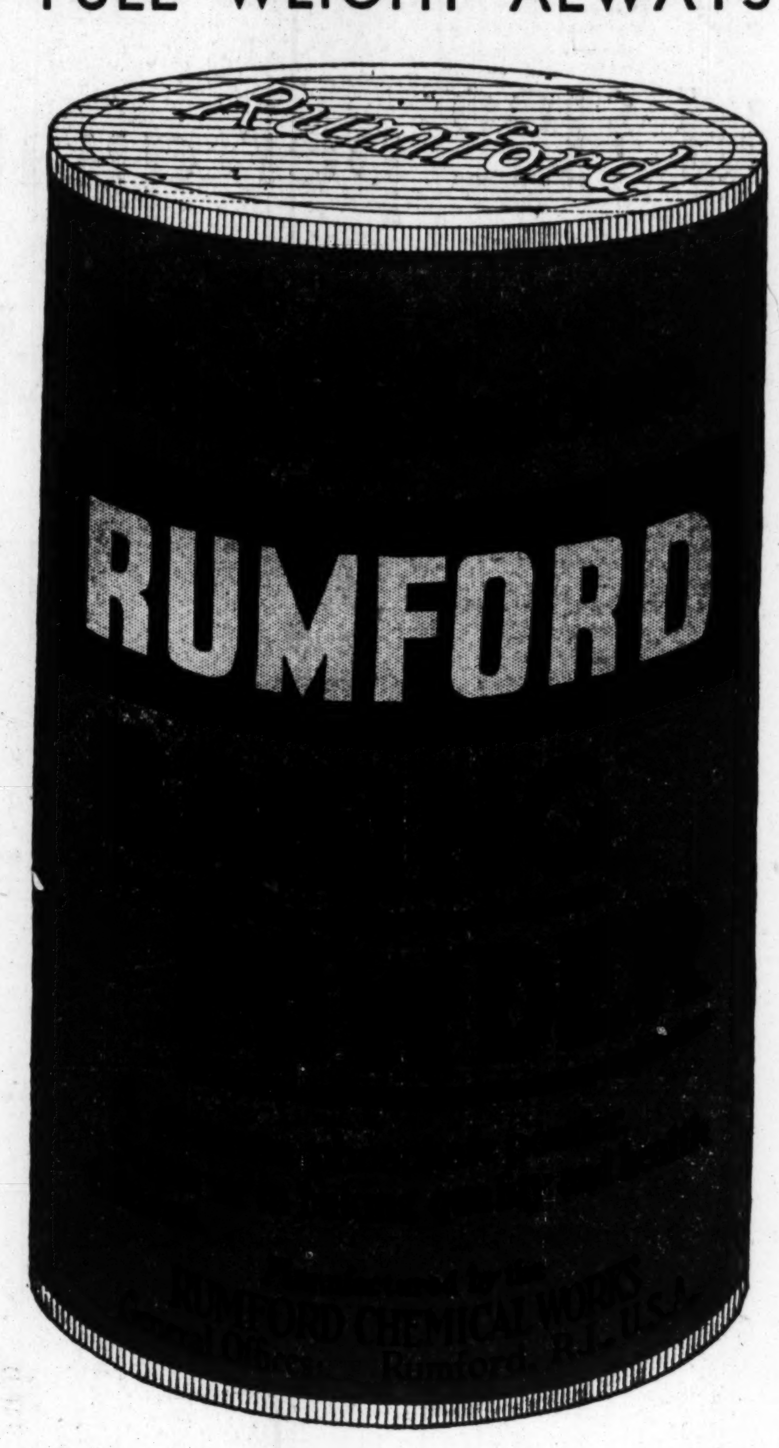

The Perfect Leavener

You will enjoy the appetizing lightness and attractive texture of the biscuits and hot breads made with Rumford.

These superior results are due to the perfectly proportioned leavening action of this ideal all-phosphate baking powder.

Rumford is scientifically prepared so that two-thirds of its leavening action takes place in the mixing and one-third takes place in the oven.

This is the perfect proportion for obtaining the best results, and is why Rumford is called the TWO-TO-ONE leavener.

Constant laboratory control in the manufacture of Rumford insures uniform strength and quality in every can and safeguards the purity of the food elements which serve to bring out natural flavor in baking.

THE STANDARD OF EXCELLENCE IN BAKING POWDER FOR OVER HALF A CENTURY . . .

Of True Dietary Value

Rumford Baking Powder is not merely a leavener. It has true dietary value. Its base consists of those phosphates so NEEDED by the human body.

It is the only baking powder having national distribution at which no criticism has ever been leveled on account of any ingredient it contains.

These phosphates (sodium and calcium) in Rumford play a vital part in up-building bones and nerve tissue, especially in children. Rumford is so rich in these phosphates that two biscuits made with Rumford contain more of these nutritious mineral salts than one large glass of milk.

Every mother knows how important a part fresh milk plays in the diet of a growing child. Rumford, in hot breads and cake, works to the same end — building strong bones and teeth, developing proper nerve tissue.

It takes FIFTY quarts of milk to equal the phosphate content of a one pound can of Rumford!

With Many Everyday Uses . . . .

Rumford is primarily a leavener, but it has many valuable uses in everyday cooking. Many use Rumford to improve tomato bisque, mashed potatoes, scrambled eggs, and other dishes that form a regular part of the meals in the average home.

Twenty-four of these NEW uses of Rumford are in the attractive booklet "SEVERAL NEW THINGS UNDER THE SUN."

All have been proved in the kitchens of many Rumford users, and tested and approved by our laboratories and by nationally known domestic science authorities.

You'll find these new uses of Rumford as simple as using salt or sugar, and just as handy. Some of them effect real economies too.

RUMFORD

ALL-PHOSPHATE BAKING POWDER

THE PERFECT **TWO-to-ONE** LEAVENER

THE RUMFORD COMPANY

Executive Offices: RUMFORD, RHODE ISLAND

Branch Offices:

NEW YORK BALTIMORE RICHMOND ATLANTA
CHICAGO ST. LOUIS SAN FRANCISCO LOS ANGELES

Works: RUMFORD, RHODE ISLAND ST. LOUIS, MISSOURI

POPULATION OFF IN 4 WILLIAMSON COUNTY TOWNS

Herrin Loses 2,041 and Johnson City 1,196.

Washington, D. C., May 1.—[Special.]—Herrin, Ill., the scene of strife in recent years, and three other towns in Williamson county, including Marion, the largest city in the county, all show losses in population, as compared with the 1920 census, according to census figures announced today. The figures for Williamson county towns follow:

Marion, 9,016; loss, 566. Carterville, 2,759; loss, 645. Herrin, 8,945; loss, 2,041. Johnston City, 5,941; loss, 1,196.

Other Illinois Towns.

Figures made public today for other Illinois points are:

Carbondale [Jackson], 7,532; gain, 1,265.
McLeansboro [Hamilton], 2,155; increase, 238.
Lewistown [Fulton], 2,249; decrease, 30.
Murphysboro [Jackson], 8,168; loss, 2,535.
Olive [Madison], 2,742; decrease, 389.
Smithboro [Bond], 222; decrease, 55.
Flat Rock [Crawford], 584; decrease, 171.
Montrose [Effingham], 309; decrease, 25.
Olney [Richland], 6,140; increase, 1,649.
Fairfield [Wayne], 3,275; increase, 521.
Riverside township, except Soldiers home [Adams], 1,648; increase, 236.
Woodstock [McHenry county], 5,468; decrease, 57.
Benson [Woodford], 334; decrease, 80.
Tolono [Champaign], 789; increase, 96.
Oakland [Coles], 1,035; decrease, 175.
Hindsboro [Douglas], 424; decrease, 39.
Garrett [Douglas], 230; decrease, 34.
Monticello [Piatt], 2,381; increase, 101.
Cerro Gordo [Piatt], 965; decrease, 38.
Crystal Lake [McHenry], 3,724; increase, 1,475.
Hebron township, except Hebron [McHenry], 689; decrease, 43.
Hebron [McHenry], 608; decrease, 23.
Joliet [Will], 41,753; increase 3,311.
Joliet township [Will], 71,227; increase 10,942.

Loses 30 Per Cent in Population.

Chippewa Falls, Wis., May 1.—[Special.]—The city of Hudson, county seat of St. Croix county, lost more than 30 per cent in population since 1920, it was revealed here today when F. E. Andrews, district census supervisor, gave out complete census returns on four and two villages in the district, the city of Barron, Barron county, increased over 20 per cent, and Bloomer, Chippewa county, 12 per cent, while Stanley, Chippewa county, once a busy small city, lost 22 per cent in population.

Fond du Lac Gains 2,971.

Fond du Lac, Wis., May 1.—[Special.]—The population of the city was totaled today at 26,398, a gain of 2,971 over the census of 1920, or approximately 12 per cent. Final figures were available today when a report was received on the Fourteenth ward, which was missing Wednesday from the capitulation. The ward report was 1,360.

TRAIN KILLS MICHIGAN MAN.

Adrian, Mich., May 1.—[Special.]—Roy Wilson, age 53 years, was killed today at Milan, Mich., when he was struck by a Wabash passenger train.

MOTHER JONES MAKES A LABOR SPEECH ON HER 100TH BIRTHDAY

Silver Springs, Md., May 1.—(AP)—Sitting under an apple tree surrounded by friends of labor who had come to celebrate her 100th birthday Mother Jones made as fiery a speech today as she did 30 years ago when exhorting miners to strike.

Her cheeks were pink with excitement. Labor leaders carried the frail little old lady dressed in her best black silk to the front yard of the Walter Burgess country home.

Her iron will has pulled her through weeks spent in bed that she might live to see this day. Scores of telegrams received from labor unions all over the country, masses of flowers and a huge birthday cake bearing 100 candles keyed her up for the task of being the center of an admiring throng all day long.

In a ringing voice, she said:

"America was not founded on dollars but on the blood of men who gave their lives for your benefit. Power lies in the hands of labor to retain American liberty, but labor has not yet learned how to use that power. A wonderful power is in the hands of women, too, but they don't know how to use it. Capitalists side track the women into clubs and make ladies of them. Nobody wants a lady, they want women. Ladies are parlor parasities."

Population of River Grove 6 Times Higher than in '20

The village of River Grove has approximately six times the population it had in 1920, according to figures made public yesterday by J. R. Malmquist, supervisor of census for the fourth district. His figures showed the 1930 population to be 2,741. The village had 484 inhabitants in 1920. Frank Gospodaric, census supervisor at Joliet, reported yesterday that Joliet township has gained 10,942 in population since the 1920 census. The 1930 population of Joliet within the city limits is 41,753, as compared with 38,442 in 1920.

STATE HAMMERS AT ACTIVITIES OF KOHLER'S AIDS

But "Direct Agency" Is Still Lacking.

BY PHILIP KINSLEY.
[Chicago Tribune Press Service.]

Sheboygan, Wis., May 1.—[Special.]—State prosecutors took several hurdles today in their efforts to connect Gov. Walter J. Kohler with campaign expenditures in 1928 far beyond the modest amount of $2,780, which he reported.

It was shown that the man he selected as his personal publicity representative during the campaign, and who traveled in his airplane and motor with him, was paid from the funds of the state central committee at Milwaukee.

It was also shown that much of the advertising work of the campaign was done at the offices of the Kohler company by Kohler company employés, and the bills for the advertising sent to the committee.

What the company did, however, what his employés did and what the committee did, are considered out of the case under the indicated rulings of the court that a direct agency must be established. The governor still remains out of the picture so far as directly ordering expenditures is concerned. That he caused them to be made and might be subject to prosecution under the "implied agency" theory of the corrupt practices act, is the present status of the state's case.

The governor's trial took on new interest today with the presentation of witnesses bearing on this vital part of the case. While it was in progress word was brought into the court room of the report that Ruth Hanna McCormick had made to the senate, putting her campaign expenses at a quarter of a million dollars. The big argument here today was over a bill of $5,000 for advertising. It was commented that things that were done as a matter of course in an Illinois campaign took on the color of criminal conspiracy under the Wisconsin laws.

FATHER OF THREE HANGS SELF.

Joseph Bacholski, 43 years old, 5618 South Spaulding avenue, hanged himself yesterday. His widow, who, with three children survive, said he had been worried over financial matters.

Report Forty Brazil Police Slain in Ambush by Rebels

BUENOS AIRES, Argentina, May 1.—(AP)—A news agency report from Parahyba, Brazil, today said that forty provincial policemen had been killed in ambush by rebels near Princeza. Police casualties in the last few days were said to total fifty dead. The trouble is wholly a state affair, originating locally, and does not affect the federal government of Brazil.

DIFFERENT
KUNZE'S CANDIES
FOR EVERY WEEK-END

When you buy Kunze's you are sure of quality.

MAPLE NUT KISSES
MAPLE CREAM CAKES
MAPLE CARAMELS
MAPLE NOUGATS
MAPLE CREAM
MAPLE WALNUTS
MAPLE PECANS
MAPLE RUFFLES

OLD TYME MAPLE CANDIES
ONE POUND BOX ASSORTED 60c

Fruit and Nut Sticks
Friday and Saturday Special
A new candy stick with delicious fruit and nut center. A soft center with a smooth chocolate over all—thick with chopped nut meats.
55c Per Pound

A glance at our windows may assist you in making your selections.

FOUNDED 1878 L. G. KUNZE INCORPORATED 1913
E. L. Kunze, President
CHICAGO'S OLDEST QUALITY FOOD STORE
18 E. Randolph St. Phone Randolph 4932

CHAS A STEVENS & BROS

PRINTS
are very smart when they are
Widely Spaced

Any print has fashion-importance, but to be ultra-chic you'll want a Widely-Spaced Print . . . These Silk Frocks combine the fashionable widely-spaced motifs, with charming new silhouettes, featuring flares, flat fringe, and pleats. Black and Navy backgrounds.

$35 $45 $49.50

FROCKS—FOURTH FLOOR

Santa Fe

$10.00
Chicago to
Kansas City
St. Joseph, Atchison or Leavenworth
and back

Half fare for children

Good only in chair cars and coaches. No baggage checked.

Leave May 9th
6:00 p.m., 10:45 p.m. or 11:00 p.m. trains.

or May 10th
10:00 a.m., 1:35 p.m. 6:00 p.m., 10:45 p.m. or 11:00 p.m. trains.

Return
on any Santa Fe train carrying coaches up to and including train leaving Kansas City 11:00 p.m., May 11th.

Also
$1.50 to Coal City
$2.50 to Streator
$3.25 to Chillicothe
$4.00 to Galesburg
$5.25 to Ft. Madison
$6.25 to La Plata
and return

Proportionately low fares to certain other points in Illinois and Missouri.

J. R. Moriarty, Div. Pass. Agent
Santa Fe Ry., 179 West Jackson St.
Chicago, Ill. Phone: Wabash 4600

"I am enamel and porcelain's best friend!

THAT'S me ... BAB-O. Especially created for enamel and porcelain. I am a modern, quick-as-a-flash, soft-as-talcum powder. I make kitchens and bathrooms gleam ... free of all tell-tale water-marks, dull film, stains. I brighten sinks and ranges, refrigerators, walls and floors ... tubs, tiles, basins and bowls with magical ease. Tried once, you will never be without me. Ask for me by name, BAB-O!"

B. T. Babbitt, Inc. Est. 1836 N. Y.

"A WIPE AND IT'S BRIGHT"
BAB-O
brightens bathrooms
works like magic all over the house

At all grocers 15¢

P. S. Use Babbitt's Lye for clogged drain pipes.

KONJOLA ... actually 32 medicines in one.

Another proof of this new and different medicine's powers.

Can any one wonder that Konjola gave Mrs. Helen V. O'Brien, 1345 Jarvis avenue, Chicago, the surprise of her life, after reading her experience with this remarkable medicine? And this is just one of tens of thousands of experiences. Mrs. O'Brien says:

MRS. HELEN V. O'BRIEN
1345 Jarvis Avenue

"I suffered for twenty-two years with gall bladder trouble and colic, and at times was so sick I could not stand. I became bloated and gained abnormal weight. I was told that only an operation would help me, but I would not submit to that. Then neuritis developed, and O, the agony I suffered. I decided to give Konjola a trial, and I got the surprise of my life. Just five bottles of Konjola drove the neuritis and my other trouble out, and I lost forty pounds of unnatural weight. Konjola put me in a normal condition, and I do not hesitate to recommend it."

Buy Konjola at Any Drug Store.
It Is Sold Everywhere in Chicago.

Konjola

CARSON PIRIE SCOTT & Co

HOP · SKIP · JUMP

TO THE JUVENILE FLOOR, THE FIFTH

AND see what May has in store for you. This merry month is full of new ideas—some of the gayest are in print at the left. You'll love these sprightly frocks, and the many other new things ready for you here.

TURBAN-BERETS—something really new for the sub-deb who wants to be original. They are of soft straw tricot—and, luckily for the ensemble, they may be had in a variety of pastel shades—as well as black and navy.

$3.95

FROCKS of handkerchief cloth, printed in delicate colors, for the littlest girl. To be had in a choice of two color combinations, with maize or blue predominating. In sizes 6 to 10 years, at

$3.95

PAJAMAS of crepe de Chine, with a tuck-in blouse in the loveliest pastel shades—orchid-and-amethyst, gold-and-capucine, Nile-and-jade, coral-and-rose. Sizes 12, 14, 16, at

$5

FLOWER-GARDEN-prints on an attractive linen-like fabric, give an altogether "different" air to the short-sleeved frocks that the first two skippers are wearing. They have suede belts to match. Sizes 8 to 14, priced at

$3.95

PRINCESS SLIPS of fine quality crepe de Chine, with fitted top, may be had in pink or white. Sizes 14 and 16.

$3.95

SHARKSKIN—the fabric that sub-debs have been admiring in their older sisters' suits—double-breasted, with a slightly fitted waistline. Navy, brown, and green, in sizes 11 to 17 years.

$35

Girls'

Shoes

All "Special"

At $7.50

Kilty-tongued brogue in smoked elk, with perforated vamp.

Moccasin brogue in black and white elk, with fringed tongue.

Camel elk oxford, trimmed in brown, with perforated vamp, and low heel.

Smoked elk vamp with brown elk trimming. Medium heel. Crepe sole.

Velo elk vamp and camel elk tip and saddle make an unusual brogue.

Kilty-tongued oxford, with smoked elk vamp. Saddle and tip of putty elk. Center buckle.

Frolic Frame "Gym Set," $10

Jolly times, this summer, if you have one of these dandy "gym sets" in your yard. It consists of a swing, a trapeze bar, flying rings, horizontal bars, and swing-along swings—all in one frame. All metal parts are galvanized. The wooden parts are painted orange and green. Specially priced at $10.

In Toyland on the Seventh Floor, Wabash

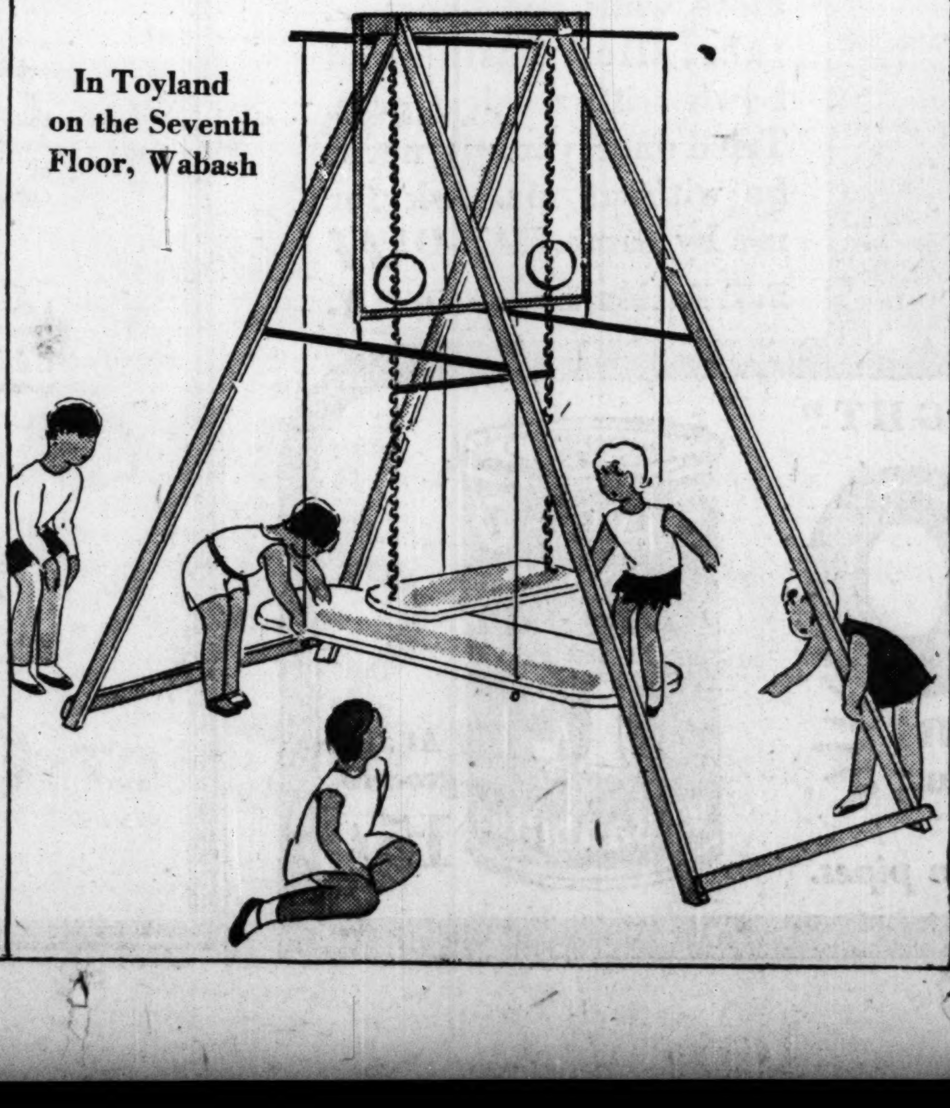

CARSON PIRIE SCOTT & Co

These Gay Sports Clothes

Put One in the Mood of Getting Ready for Summer

Shopping for summer clothes is on in earnest in the Sports Section. Here are displays that foretell the summer season's successes. There is infinite variety in every phase—the gay prints—the whites, the pastels.

Choose From These Featured Groups Today and Tomorrow

White or Eggshell Frocks

With Bright and Amusing Printed Jackets

$29.50

The frocks are beautifully tailored with the higher waistline indicated. Pockets are cleverly worked in with the design of the slender hipline.

Jackets are on cardigan lines—they are carefully tailored in heavy silk crepe. Sizes for misses and 38.

Fourth Floor, South, State.

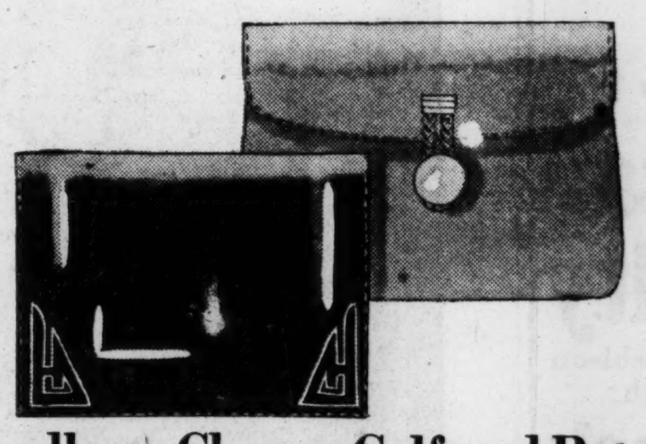

Handbags Choose Calf and Patent

And Are Clever Bright or Dull

$5

These bags have a future because they are fashioned in calf or patent leather. Because they come in a variety of styles. Because they follow Vogue's "What a Smart Woman Puts in a Daybag," and have a place for everything. And lastly, because they add a novel touch to your costume.

First Floor, South, State.

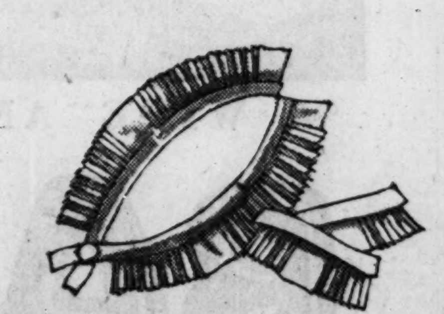

Georgette Collar and Cuff Sets Solve the Problem, $3.95

If you are tired of the neckline of your dress, you will find this dainty georgette collar and cuff set, radiant with pleats, gives new variety. It finishes its end with tabs and a pearl button. White, eggshell, tan, and flesh.

First Floor, North, State.

PART TWO
SPORTS
MARKETS

Chicago Daily Tribune
THE WORLD'S GREATEST NEWSPAPER

The Tribune's Telephone Number Is
Superior 0100
Good Opportunities for Money-Making, Profitable Businesses in Today's Want Ads!

FRIDAY, MAY 2, 1930.

TURF SEASON OPENS; 10,000 AT AURORA TRACK

FAME HAS ITS PENALTIES: TIP TO SCHMELING

Spring's Here, Balm Suits, Too.

BY WESTBROOK PEGLER.
[Chicago Tribune Press Service.]

New York, May 1.—It is one of the penalties of fame and affluence in the sport industry that a young man may tip his hat and pass the time of day or night to sentimental females only at considerable risk to his peace and his earnings. Let an athlete accumulate a few hundred linear miles of publicity and a few thousand dollars and the most ordinary courtesies to the ladies whom he encounters on his travels are likely to be misconstrued as protestations of a noble passion and a desire to wed.

A letter signed "very truly yours" has only one meaning to the love nature of the yearning recipient.

Of course, each breach of promise action against a famous athlete has its own merits, if any, and I would not undertake to prejudge the case of a young lady who is now demanding $100,000 of a famous sprinter, lately turned to the moving picture trade. But it strikes me as curious that these lawsuits, which some copy reader long ago called love balm, never are directed against the poor and obscure.

Should Make Sure of Feelings.

The athlete in question may have misled the plaintiff in precisely the manner set forth in the bill of complaint, and a survey of her feelings by a jury of twelve good and susceptible males may show damage to the amount of just $100,000 even.

This case, be it admitted, may be the exception to the rule. But a famous performer with a fairly good fortune or income always should make quite sure of the state of his feelings toward a lady before he commits himself to the opinion that she looks well in her bathing suit. Law suits have been based on less.

I am reminded of these perils to wealthy athletes, both married and unattached, because this is the time when every clod feels the stir, and also because Herr Max Otto-and-so-forth Schmeling, the German prize fighter, a bachelor with a limousine body job and a trusting nature, is about to land on these shores to pick up a great deal of money, perhaps as much as a million within the next two years.

Herr Schmeling is polite to ladies, with those little European elaborations of common courtesy which distinguish the chaps from the old world, and it is quite possible that some casual attention of his to some imaginative lady will be construed as something much more serious than he intends. For all I know, Max may be a hand kisser, and if he is it will be well for his manager, Mr. Joe Jacobs, to take him aside soon after his landing Saturday afternoon and explain that this is one of the things that a person in his position may not do, unless he is prepared to make a good woman of the damsel concerned by formal ceremony or cash payment.

Sharkey on the Alert.

One day last winter, when Jack Sharkey had finished his afternoon boxing at the dog track in Miami, a young man approached him for his autograph and handed him a piece of paper on which to scrawl the same. Incidentally, this mania for the signatures of prominent performers on old envelopes, score cards, and laundry bills has defeated its own purpose, for the autographs of Babe Ruth, Dempsey, Tunney, Sharkey, and Red Grange are now so common that the only real distinction lies in not having them.

On one tour with Grange, I earned his gratitude by suggesting that he wrap a bandage about his right hand, thus enabling him to emerge from his rooms, whither he had retired to escape this duty to his public.

But on this afternoon in Miami Sharkey, the most domestic of the prize fighters, scanned the slip of paper and looked up at the young autograph hunter with an accusing glare.

"What is this girl's name doing on here?" he demanded.

"That is just some girl I met at

[Continued on Page 29, Column 1]

YANKEE WOMEN GOLFERS BEATEN BY ENGLISH, 8-6

Gourlay Defeats Collett on Last Green.

Winners and Losers

SUNNINGDALE, England, May 1.—[Special.]—Results of today's matches in which a team of British women golfers defeated an American team follow:

SINGLES.

Miss Gourlay beat Miss Collett, 1 up.
Miss Wilson beat Miss Van Wie, 4 and 3.
Miss Orcutt beat Mrs. Watson, 4 and 3.
Miss McCulloch beat Miss Hicks, 2 and 1.
Miss Pearson beat Miss Quier, 2 and 1.
Mrs. Hill beat Miss Corlett, 2 and 1.
Miss Park beat Miss Wall, 3 and 2.
Miss Fishwick beat Mrs. Federman, 6 and 4.
Mrs. Stewart Hanley beat Miss Lobbett, 1 up.
Miss Fordyce beat Miss Chambers, 3 and 1.

FOURSOMES.

Miss Gourlay and Miss Wilson beat Miss Collett and Miss Bennett, 4 and 3.
Miss Orcutt and Mrs. Martell beat Miss Pearson and Miss Lobbett, 7 and 6.
Miss Hicks and Mrs. Mida beat Miss Park and Miss Fishwick, 1 up.
Miss Corlett and Mrs. Hall beat Miss Stifel and Mrs. Hill, 1 up.
Miss Van Wie and Miss Wattles halved with Mrs. Watson and Miss McCulloch.

[Copyright: 1930: By the New York Times.]

Sunningdale, England, May 1.—Miss Glenna Collett's team of American women golfers went down to defeat before a team of English women captained by Miss Molly Gourlay in their international match at Sunningdale today, 8 to 6.

Five foursome matches in the morning were square with two victories each and one match halved. In the afternoon's singles England's team won six of ten matches played and the Americans four.

Miss Collett was quite unlike the Miss Collett British women had reason to fear last year. She was on the losing side both in the morning and in the afternoon. Paired in the foursomes with Miss Marion Bennett, she suffered a 4 and 3 reverse at the hands of Miss Gourlay and Miss Enid Wilson, who is one of the longest hitters among British women.

Miss Collett One Down.

Miss Collett in the singles lost by a one-hole margin to Miss Gourlay after an epic struggle, in which the English woman champion pulled the game from the fire at the thirteenth hole and turned what seemed inevitable defeat into a hard fought victory.

It was known that Miss Collett was suffering from strain and last evening she consulted an osteopath. However, both players went around in approximately 75 — one stroke below the scratch score of the course.

After Miss Collett came the hard-

[Continued on page 29, column 4.]

AWAY FROM THE BARRIER—DOWN THE STRETCH

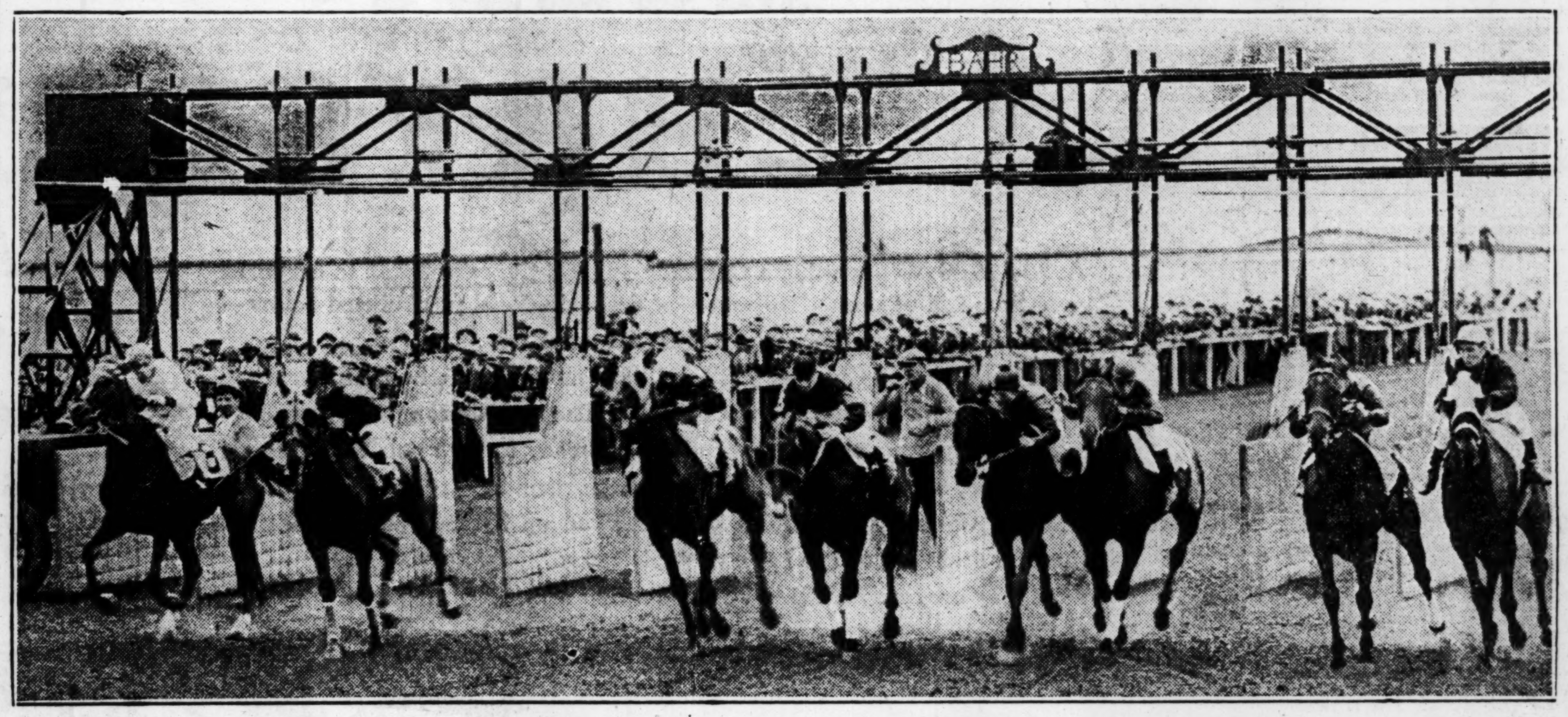

Thoroughbred racing made its debut in the Chicago district yesterday with the opening of the 21 day Aurora meeting, which attracted a crowd of 10,000. The fourth race, one of seven on the program, brought one of the best starts of the day, the field of eight getting away perfectly when the barrier on the Bahr gate was sprung. A second after the camera clicked the horses dashed for the rail and the battle for victory over the mile and sixteenth route was on. Bill Phillips, the favorite, made good, beating Spanish Lay by a nose.

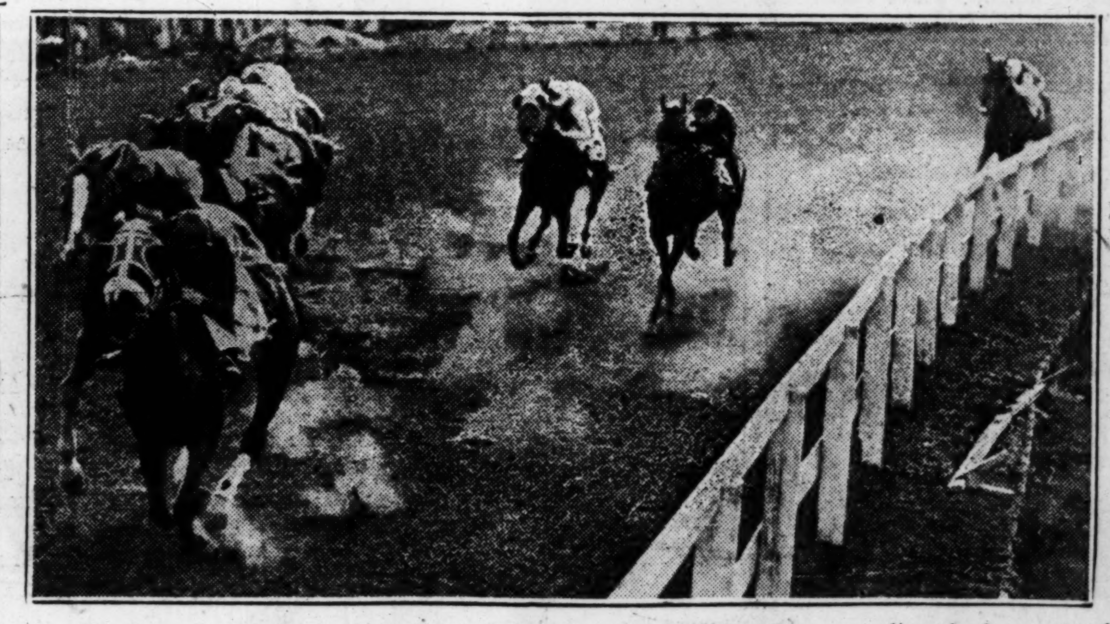

The first mile isn't the hardest—it's the last sixteenth. Eight horses are rounding the home stretch turn for the dash to the finish line in the sixth race, which was won by Finnster, a seven year old plater. Jockey E. Level booted the aged campaigner home a nose ahead of Mintcel, another outsider.

JACK HASKELL RUNS OFF WITH INAUGURAL DASH

Winner of Feature Pays 7 to 1.

BY FRENCH LANE.
[RACING CHART ON PAGE 28.]

A gray streak flashed around the race track at Aurora yesterday afternoon and as the gray streak galloped on past the judges' stand with a margin of a length and a half, a mighty shout went out from 10,000 race goers.

It was Old Jack Haskell winning the inaugural handicap of the Illinois turf season. It was the same Jack Haskell which never wins a race except at Aurora. He saved six lengths by hugging the rail at the head of the stretch in the six furlong battle. He showed his heels all the way down the stretch to Taddywawa, the favorite, and both Jack Haskell and his jockey, R. Ayaurd, were laughing back at Taddywawa and Jockey Will Carroll as the struggle ended. Nora D., one of the long shots of the party, was improving her position, but she was no match for the leaders.

Haskell Pays 7 to 1.

Since he came to the races two years ago, Jack Haskell has won about eight purses. He has raced over most of the tracks of the country, but never has won except at Aurora.

Despite this notable Aurora record, Jack was overlooked, and when the mutuel numbers were hung out, he paid $16.08 to win, $6.22 to place, and $4.92 to show. But the many players in the crowd had backed him, and it was their cheer which rocked the roof of the grand stand as Jack paraded home in front.

Jack ran the six furlongs in 1:13. It was fast time over the deep cushioned track, which had been dampened by an early afternoon shower. There had been tips on Film, Charm, Adromeda, Morsun, and Old Kickapoo, but when the real contest came, it was just a tussle between Jack Haskell and Taddywawa.

Largest Aurora Opening.

It was the largest opening the Aurora Jockey club ever had staged and, except for the shower while the horses were going to the post for the first race, ideal conditions prevailed. The beeting was reported to have been heavier than at any other Aurora opening.

There was a falling off in the $50 and $100 bets, General Manager Trimble reported, but it was more than made up in the $2, $10, and $5 play, he said. No figures on the total amount wagered were given out, but it was reported to have been around $275,000.

The white, red and blue jacket of Samuel Ross, Washington millionaire sportsman, was carried to victory in the first race when Bright Flash got up in the last strides to score by less than a length from Master Samover with Bunyora third.

Old Favorite Wins.

Peter Ruff went out in the early stages as if he was going to run away with the purse. But old Peter's heart hadn't grown a bit since last year, and he folded up and dropped out of the money in the last sixteenth. His followers groaned, but the Bright Flash crowd didn't. They collected at the rate of $11.88 for $2.

Big Sweep, an old time Chicago favorite, ran like a 2 year old in the six furlong second race and got the decision by a nose in a stretch drive with Big Chief, a 5 year old owned by the Wheaton stable. Houseboy was third. The three placed horses were long shots, Big Sweep paying $17.46 to win, Big Chief rewarding his backers at $20.22 to place, and Houseboy being at $10.12 to show. Big Sweep ran the three-quarters in 1:13.

Then came victories by Peggy J. and Bill Phillips and Finnster, all well backed. Peggy J. won the first 2 year old race of the year in Illinois, and she spreadeagled her field, winning by ten lengths from Zebra, a daughter of Zev, with Type, an Illinois bred filly, third.

Who'll Be the Lucky Boy? Hornsby to Decide Tomorrow

BY ARCH WARD.

Has Chicago a young Rogers Hornsby playing on sandlot diamonds?

We'll know tomorrow morning after the third lesson of THE TRIBUNE's baseball school at Wrigley field.

ROGERS HORNSBY.

After the Rajah has finished a demonstration of the principles of hitting and fielding, which he has outlined in his articles this week, he is going to look over a group of Father Dearborn's best prospects.

This is the way it will be done:

A TRIBUNE representative will be seated among the pupils in the stands. He will observe their conduct and attention during Hornsby's instructions. The ten boys who have shown the best behavior will be called "to the board" to shake hands with their teacher.

Chance for Boys to Bat.

Each scholar then will take his turn in the batter's box. He will be given three swings at balls thrown by a Cub pitcher. Hornsby will be looking on, sizing up the student's stance, his swing, the follow through, and all around form. The winner will be awarded a bat with Hornsby's name inscribed and two autographed baseballs.

Bring along your favorite bat when you report for class. The Rajah wants every boy to have a fair chance. He advises you to review the pointers he has given on hitting and practice them in your back yard or on the school diamond.

There's a group of 25 coming down from Niles who will be hard to beat. According to Coach Bottlemy of the grade school team, they have been preparing all week to show Chicago lads how they sock the ball in the suburbs.

All Boys Are Invited.

Are you fellows who live in the shadow of Wrigley field going to let your country cousins show you up?

Remember, every boy is invited to THE TRIBUNE school. There is no admission fee, the only requirement being a free ticket which will appear in the sport section of tomorrow's TRIBUNE. Students too young to make the journey alone may bring their parents or old brothers or friends.

By the time the course is completed a lad who has a perfect attendance record will know something about baseball as it is played in the major leagues. The first lesson was at White Sox park, where 4,000 watched Tommy Thomas demonstrate how to pitch. Then the classroom was shifted to Wrigley field, where Gabby Hartnett gave instructions to 5,500 young catchers. Hitting, fielding and base running are the departments of play still to be studied.

Cub Stars to Help Hornsby.

While Hornsby is in charge of tomorrow's lessons, he will be assisted by

[Continued on page 27, column 2]

Batter's Power Is in His Feet, Hornsby Says

BY ROGERS HORNSBY.

A lot of youths and probably a big percentage of the grown-ups think hitting is just a matter of swinging a bat so that it meets the pitched ball squarely. Not many believe that the feet play a big part.

When I swing to meet a ball I am hitting off my back foot, which in the case of a right handed hitter is the right foot. The front foot is used as a pivot. By this is meant that just as you have judged about where the ball is going to cross the plate you will step with the left foot, the direction of the step depending upon whether you think the ball is going over the outside or inside corner. For an outside ball you will step a bit closer to the plate as well as forward. The idea is to keep a certain distance from where your hands grip the bat to where you want the ball to meet the bat.

* *

The part of a bat that should be used for contact with the ball is the biggest part. This is about an eight inch space. Meet a ball with that section of the bat and it will receive the full power behind the swing.

* *

The stance of a hitter is not as important as many believe. Many batters have a peculiar position at the plate but if you watch them closely you will see that most of them move into a normal position the instant they start the swing. The thing to remember is once you start the swing follow through. I have often been asked why I stand as far back as possible in the batter's box. The only answer I can think of is that it is natural with me. I believe that by standing back you have a better opportunity to judge the ball as it nears the plate.

[Copyright: 1930: By The Chicago Tribune.]

MAJOR LEAGUES

NATIONAL LEAGUE.

	W.	L.	Pct.		W.	L.	Pct.
New York	7	3	.700	St. Louis	6	8	.429
Pittsburgh	9	4	.692	Philadelp'a	5	7	.417
Boston	6	5	.545	Brooklyn	5	7	.417
CHICAGO	8	8	.500	Cincinnati	4	8	.333

YESTERDAY'S RESULTS.

Boston .... 4; Pittsburgh 3
Only game scheduled.

GAMES TODAY.

Philadel's at Chicago Boston at Pittsburgh
New Y. at Cincinnati Brooklyn at St. Louis

AMERICAN LEAGUE.

	W.	L.	Pct.		W.	L.	Pct.
Washg'ton	10	3	.769	St. Louis	6	7	.462
Cleveland	8	4	.667	Boston	5	8	.385
CHICAGO	6	4	.600	Detroit	5	11	.312
Philad'phia	7	5	.583	New York	3	8	.273

YESTERDAY'S RESULTS.

Philadelphia ...... 19; Detroit 2
Only game scheduled.

GAMES TODAY.

Chicago at New York. Cleveland at Boston.
St. Louis at Wash't'n. Detroit at Phila.

Sullivan Rallies to Get Decision Over McCarthy

St. Paul, Minn., May 1.—(AP)—Coming from behind with a vicious attack in the final two rounds, My Sullivan, St. Paul welterweight, pounded out a ten round decision over Jack McCarthy, Chicago, here tonight. One judge and the referee voted for Sullivan and the other judge for a draw. McCarthy previously had won two decisions over the St. Paul welterweight in Chicago.

WHO SAID TIMES ARE HARD? NOT AT SPORT EVENTS

President Hoover yesterday was quoted as saying that American capital is steadily becoming more abundant. Gate receipts at athletic events help to substantiate his statement that business is regaining its normal stride.

Chicago's racing season opened yesterday at Aurora with a record first day attendance of 10,000. On Wednesday night 20,550 boxing fans paid $73,000 to see Tuffy Griffith whip Jack Gagnon at the Stadium. Only one other professional bout has attracted that many to the west side arena.

The Cubs have played before exceptionally large week day gatherings. The attendance Wednesday was 12,000, which is at least 5,000 above the average for this time of the year.

Nearly 6,000 saw the opening greyhound races at Hawthorne last night. This was said by track officials to be 2,000 more than attended last year's opening.

American Association Has Annual Umpires' Meeting

President Thomas J. Hickey's school for American Association umpires yesterday turned out to be just a discussion group. Hickey followed his annual custom of calling the arbiters together on the first open date of the season to learn if any situations required explanation. Apparently none did.

Cahill Resigns as Head of U. S. Soccer Association

New York, May 1.—[Special.]—Thomas Woolsey Cahill today resigned as national secretary of the United States Football association.

MAKING GOOD IN BIG LEAGUES

Thumbnail sketches of new major league baseball players of promise—where they were developed and their attainments.

BY IRVING VAUGHAN.

For possessing Walter Berger, now occupying the left field berth, the Boston Braves can thank the Cub officials. The Braves paid well for the lad—money and Outfielder George Harper and Pitcher Art Delaney—but the deal couldn't have been made with the Los Angeles club, also of William Wrigley's baseball chain, if the Chicago organization hadn't consented. Outfielders weren't needed by McCarthy. And besides the Cubs wanted to do the Braves a favor for letting Hornsby and Bell come in this direction.

WALTER BERGER.

Berger is another one of those fellows who just sprang up from nowhere in a hurry. As a kid in San Francisco he tried to sell himself to the home club and they did give him a trial, but not a thorough one. So he hied away to the Montana Copper league in 1927 and played week-end ball. Other days he worked in the mines. It didn't take him long to broadcast with his bat and there soon came an offer from Pocatello of the Utah-Idaho circuit.

The Los Angeles club heard of him and invited him down late in 1927. The next spring he was in right field for the Angels.

In 1928 he hit .327 for the Angels, his first season in class AA ball. He also let loose 20 homers and drove in 94 runs in 138 games. Flu kept him out the latter part of the season. Then he bounced back last year with a batting mark of .335, part of which was built up on forty home runs.

KENTUCKY DERBY CANDIDATES

Something about the starters in the $50,000 race at Churchill Downs which will be renewed for the 56th time on May 17.

BY FRENCH LANE.

TANNERY—If the Derby trophy is to remain in the west this fellow may have to win it.

Providing Tannery is sound he can win the Derby. He is a son of Ballot-Belmished and the latter is a daughter of Olambala, out of the mare Bell Ronald. Some breeding experts may disagree with me, but I think Tannery, as far as blood lines are concerned, is bred to run as far and as fast as any man's horse.

TANNERY.

Ballot sired Chilhowee and Midway, two of our most famous distance runners. Chilhowee ran a mile and six furlongs at Latonia in 2:54 3-5, which established a world's record. No one could doubt Midway's courage. Belmished is a great-great-granddaughter of Bend Or. There's no better distance running lines in Europe or America than the Bend Or stock.

But there seems to be a doubt as to Tannery's soundness. He won five races in eight starts last year, but never got to the post after July 6 when he was badly beaten in the Post and Paddock stakes at Arlington. This spring he has made one start. He won over the short Futurity course at Lexington by seven lengths from a lot of good sprinters.

Tannery, according to the turf registration papers, is owned by E. F. Pritchard of Kentucky. Jack Baker is training him. There's no better trainer in Kentucky than Jack Baker.

It just seems to me that those future book operators who are offering 40 to 1 on Tannery are taking a lot of chances.

CUBS' FANS SING BLUES, BUT THEY WILL GET OVER IT

Champions Staggering After Luckless Training.

BY IRVING VAUGHAN.

What's wrong with the Cubs?

A man who is supposed to know the answer hears it on the street, in the barber shop, in soft drink parlors. The words should be set to music. That would make it less trying on the nerves.

The answer is—nothing. They are merely staggering around until they can fully recover from a luckless training jaunt.

Merely because the Cubs ran away from the league last fall the north side feels it has been visited by a great catastrophe. The expectation was that the champions would continue to run away from their rivals this spring.

Slow Start Last Year.

That there is no cause for undue excitement or any necessity to summon the coroner is indicated by a glimpse of what the McCarthy employés did a year ago. At this stage of the race last spring they had accumulated a mark of six victories, five defeats, and one tie, all against the same teams they have met to date. Their present mark is eight victories and the same number of defeats.

Last spring there was only Gabby Hartnett's then dead arm to worry about. That defect undoubtedly cost more than a few games later in the race. This spring McCarthy has had more worries. He had to contend with injuries in camp. He encountered more in the exhibition campaign. The regular season brought others. The Cubs haven't yet played a game in which every regular was active.

Pitching Tumbles, Too.

The injuries themselves might not have meant so much if the pitching element hadn't entered into the jumble. As the training trip neared its close it was apparent that the five veteran hurlers were doubtful. Malone, Carlson, and Blake were the only pitchers able to show the stuff that made them famous a year ago. Root was not himself and still is slightly off form. Bush can't break a pane of glass. Boils on his arm ruined what he accomplished in camp.

Even the rookie pitchers have helped to complicate matters for McCarthy. Thus far he hasn't found even one of his newcomers worthy of employment in anything except a game already lost. Thus if he takes out a regular hurler for a pinch hitter he must summon another regular to finish or abandon hopes of winning the game.

Hornsby's Absence Costly.

The absence of Hornsby also has been costly. A couple of games might have been salvaged if his bat had been available. He's back in there now and says he is going to play until his ailing heel either caves in entirely or ceases to annoy him. However, he isn't hitting as he should. The sore foot has knocked him off his batting stride.

After an off day, their first since the season started, the Cubs will open against the eastern clubs today. The Phillies will be the first to appear this afternoon. They will be welcomed by Hal Carlson, who once served with them. The Phils may use anybody, even Old Pete Alexander, who wouldn't mind causing a disturbance in the park he once called home.

SMITTY—BOXING HIS EARS

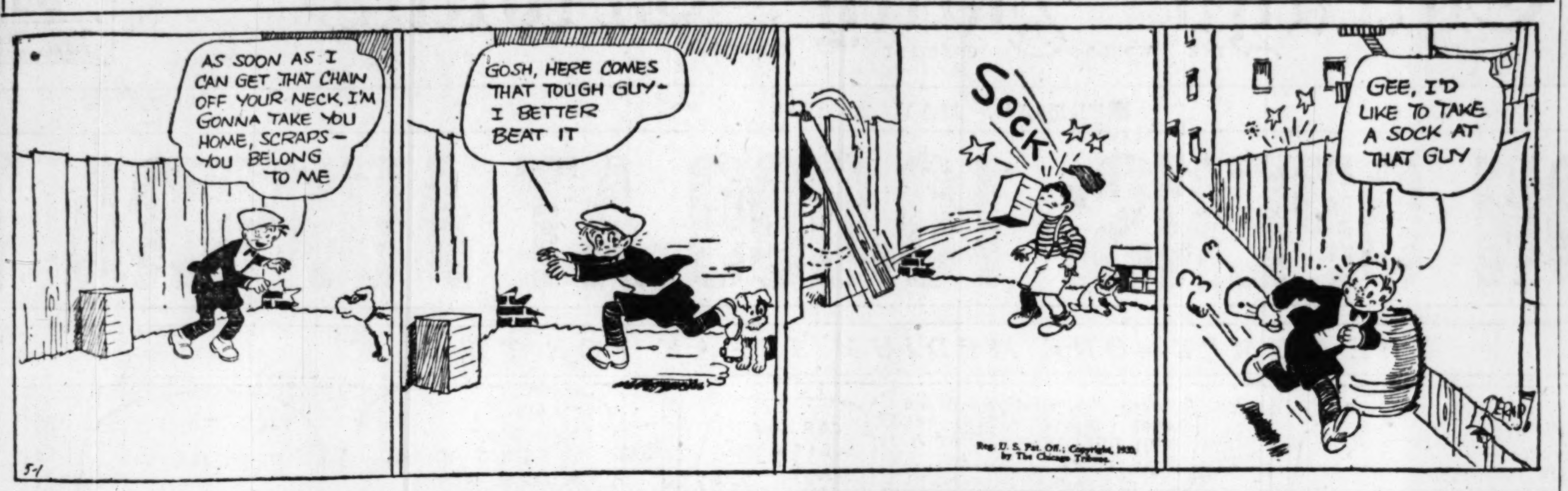

Eighth Place Yankees Foes of Sox Today

BY EDWARD BURNS.

[Chicago Tribune Press Service.]

New York, May 1.—The White Sox enjoyed May day in relaxation while their enemies of the morrow, the New York Yankees, were out somewhere playing an exhibition scheduled before any one ever suspected they would be in last place on this date.

Tomorrow afternoon Donie Bush's boys will make their first eastern appearance at the Yankee stadium, in one of four games to be played here. Ted Lyons will pitch for the Sox, and Eddie Wells is expected to perform for the tailenders.

New Change in Batting Order.

There will be some further changes in the Sox batting order, principally because Bill Kamm likes to bat seventh. This will necessitate the shifting of Smith and Clancy. Riddle, who was out for a week with an injured knee, probably will catch.

Art Shires' injuries are not getting well as fast as expected, and Manager Bush wanted to send him home from Detroit. But Arthur heard the call of Broadway and insisted upon sticking around. Art was somewhat chagrined this afternoon when he discovered that Jim Moore had purchased a cane and linen spats even more gorgeous than those he possesses.

So Art Pens a Poem.

The discovery caused the young man to write a poem, the first he has set down since early last winter. Art has lost his knack somewhat, but here's the poem:

They've hushed C. Arthur's wisecracks,
The kid crates in vain.
At that, there was some color left
For Art still carried a cane.

That little solace now has flown.
Pray, listen to me, men,
For comes along a rookie raw;
A bloke from Paris, Tenn.

"So this is Broadway?" shouts the rook,
Imagine the poor hick
And straightway he goes out and buys
Hisself a walking stick.
But t'ell with all the pretty guys;
T'ell with the high hats,
Silk underware is all the bunk,
And so is purple spats.

They can imitate and imitate,
But they'll have to use their wits,
For what they will have to imitate
Is two hundred base hits.

If anybody in Chicago knows how Moe Berg, the first string catcher, now laid up in Chicago, is getting along, will they please communicate with the ball club?

MAY 10 SAILING OF THE FAVORED
COLUMBUS

Some first-class accommodations still available in this de-luxe liner re-turbined for speed and streamlined for beauty to Plymouth, Cherbourg, Bremen

NORTH GERMAN LLOYD

BREMEN May 21 and June 11 EUROPA May 14 and 30
to CHERBOURG, SOUTHAMPTON and BREMEN

130 W. Randolph St., Chicago, Telephone Franklin 4130, or your local agent

STOP! LOOK!
SAVE MONEY!
CHRYSLER

DEALERS JOIN IN BIG SALE OF RECONDITIONED CHRYSLERS

Think of getting a *Chrysler*—a 1928 Chrysler Sedan in excellent condition; full of unused mileage—at the sensational prices listed below—prices reduced away below the market for quick sale.

These selected Chrysler "72" and "62" models are all carefully-chosen cars taken in on trades for new Chryslers. They are thoroughly dependable in every way—reconditioned—road-tested—ready to give you, and keep on giving you, the satisfaction of Chrysler performance.

Fine Chryslers at sacrifice prices backed up by reputable, authorized Chrysler dealers. You can bank on their being what they are represented to be—and when a Chrysler dealer passes his word, his word is as good as his bond.

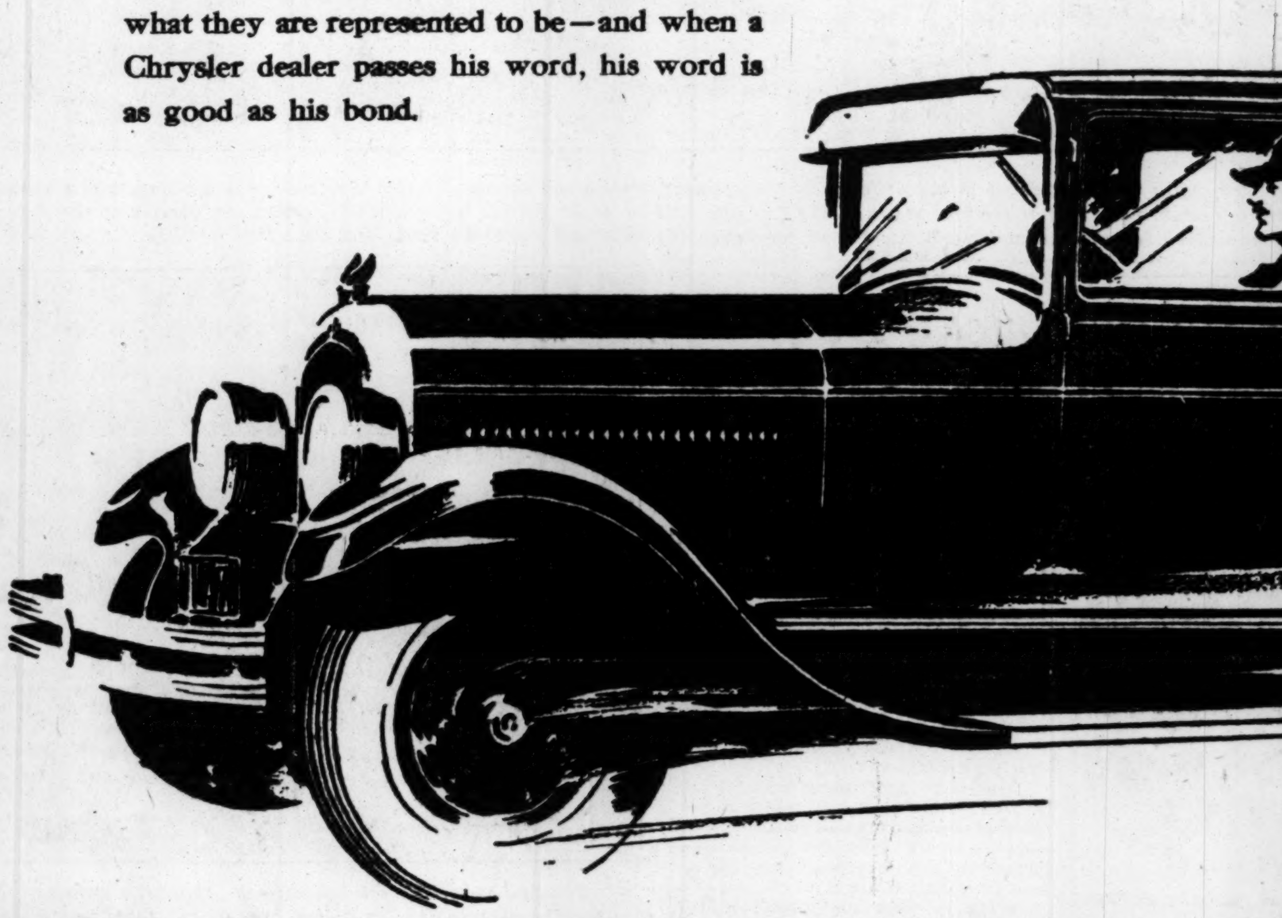

● Also on display with these bargain Chryslers are other sale-priced Chryslers as well as used Fords, Chevrolets, Pontiacs, Essexes, Nashes, Buicks, Studebakers and other standard makes. Their condition is so splendid, their prices are so remarkable, that this sale is bound to be brief. ACT NOW. Visit your nearest authorized Chrysler dealer today.

1928 Model "62" Sedans Now $495

1928 Model "72" Sedans Now $695

EASY TERMS

All Reconditioned—Fully Equipped

787

ALL CHRYSLER SHOWROOMS OPEN UNTIL MIDNIGHT

NORTH
RIVIERA MOTOR SALES, 5958 Broadway
NORTH SUBURBAN SALES, INC., 1840 Ridge Ave., Evanston
CAPITOL MOTOR SALES, 3043 Lawrence Ave.
THOMSSEN BROTHERS, 7334 N. Clark St.
M. D. S. MOTOR SALES, 1808 Irving Park Blvd.
BURNSTINE MOTOR SALES, 2524 Milwaukee Ave.

NORTH—Continued
PORTAGE PARK MOTOR SALES, 4148 Milwaukee Ave.
RITT MOTOR CO., 750 Diversey Pkwy.

WEST
FRENZEN'S, INC., 5910 W. 22nd St., Cicero, Ill.
ADVANCE MOTOR SALES, 2340 W. Division
NORTHWESTERN MOTOR SALES, 5456 W. Chicago Ave.
LA GRANGE MOTORS, INC., La Grange, Ill.

WEST—Continued
TOM HARRIGAN, INC., 440 W. Madison St., Oak Park, Ill.
SCHATZ MOTOR SALES, 3832 Roosevelt Road
MARQUARDT MOTOR COMPANY, 3212 W. Jackson Blvd.
WEST CITY MOTOR COMPANY, 2926 N. Cicero Ave.
AUSTIN MOTOR COMPANY, 40 N. Laramie Ave.
HARRY BORMAN, 4947 Main St., Downers Grove, Ill.

SOUTH
CHICAGO MOTOR CAR CO., INC., 25th St. and Michigan Ave.
C. A. ENGELBECK CORP., 5115 Lake Park Ave.
BERGSTROM AUTO SALES, 820 W. 59th St.
McFADDEN MOTOR SALES, 6627 S. Western Ave.
L. E. LILLY AUTO SALES, 8035 S. Halsted St.
BATES & LUGAR MOTOR SALES, 7738 Stony Island Ave.

SOUTH—Continued
E. B. BRONSON & COMPANY, Blue Island, Ill.
SO. CHICAGO GAR. & MACH. CO., 9601 Ewing Ave.
LEVY MOTOR SALES, Chicago Heights, Ill.
ZURAWSKI MOTOR SALES, 3967 Archer Ave.
M. J. KIRAS MOTOR SALES CO., 3207-09 S. Halsted St.

a TAN SHOE BY WALK-OVER

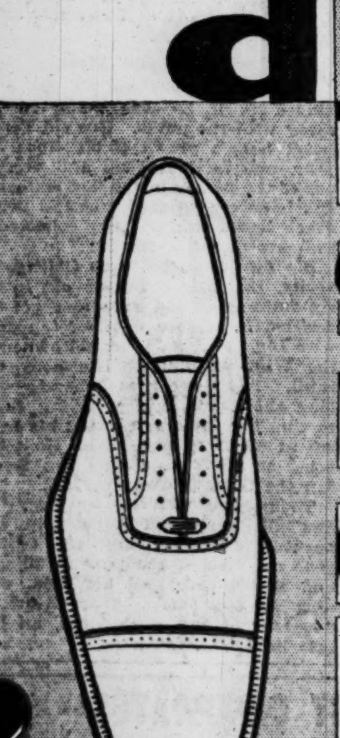

Walk-Over has again foreseen the trend in men's dress—TAN is the predominating shade for "daytime" shoes. Sketched is the Rex—which comes in a pleasing shade of tan. "Pear-shaped" heels insure a snug ankle fit. $10

WALK-OVER SHOES FOR MEN

120 WEST RANDOLPH STREET
14 SOUTH DEARBORN STREET
4052 West Madison Street, 6440 South Halsted Street
4700 Sheridan Road, 4715 South Parkway
1313 East 63d Street, 2342 East 71st Street
607 Davis Street, Evanston, 1136 Lake Street, Oak Park
Elgin, Gary, Rockford, South Bend

IF YOUR GOLF IS UNSTEADY CHECK UP THESE POINTS

Tribune Teacher Explains First Principles.

BY HARLAND ROHM.

Randal Granquist began to learn golf from George Knox, professional of Calumet, in a manner typical of many lads who later developed into good golfers. The Lane High school boy, one of the four in THE TRIBUNE'S novice golf contest, topped the first ball he tried to hit.

Having satisfied himself by that swing that Granquist never had played golf before, Knox outlined "the three most important principles of golf." Knox listed those three principles as follows: 1. Body balance in making the stroke. 2. Throwing the clubhead at the ball. 3. Rhythm throughout the swing.

Learns Correct Stance.

Starting with the stance, Knox told Randal to stand easily and naturally balanced, as if he "were about to start on a long walk." The professional then took up the grip, teaching the boy a finger grip with the left thumb down the inside of the shaft, the right hand also gripping the club in the fingers, with the thumb extending across the shaft.

Illustrating each step in the lesson, George showed Granquist how to ground the club with its natural lie, while standing firmly balanced, and to start back slowly. Knox impressed on the lad the necessity of keeping control of the club, at the start, at the top of the swing, at the hitting point and in the follow through.

How Backswing Is Made.

In the backswing Knox taught Randal to keep his left arm straight and to keep his right elbow in close to his body. Meanwhile George insisted on Granquist's keeping his eye on the ball at the top of the swing, looking over his left shoulder. He explained that with a baseball bat the player naturally feels the handle of the bat, but in golf he should feel the weight of the clubhead rather than the grip.

In starting the downswing Knox had Randal bring the club down with the left hand in control and throw the clubhead at the ball, rather than try to hit it. He told him not to try to shift his weight, for if the follow through was correct and if he let his arms go with the shot, the shift of weight would come automatically. He then corrected a tendency of the lad to relax his wrists at the top of the backswing and to drop the club close to his neck. The lesson ended with Granquist hitting a few balls with a mashie and a short session on the practice putting green.

ATHLETICS SLUG TIGER PITCHERS FOR 19-2 VICTORY

Philadelphia, Pa., May 1.—(AP)—The Philadelphia Athletics put on their own May day riot at Shibe park today, attacking the Detroit Tigers in six of their eight innings for a 19 to 2 victory. The champions greeted the first invasion from the west with five home runs, three doubles, and two triples in their total of 18 hits.

Max Bishop opened a five run attack on Vic Sorrell with a homer in the first and hit another in the fourth. Jimmy Foxx also hit two and Al Simmons one. Charles Sullivan, Joe Samuels, and Phil Page followed Sorrell on the mound.

DETROIT.	Ab	R	H	P	A	PHILADELPHIA.	Ab	R	H	P	A
Stone,lf	4	0	1	1	0	Bishop,2b	4	4	2	1	1
Gehri'r,2b	4	1	1	1	2	Haas,cf	6	1	2	2	0
McMa's,3b	3	1	0	0	0	Cochrane,c	3	1	0	8	1
Alexa'r,1b	4	0	1	8	0	Perkins,c	0	0	0	2	0
Rice,rf	4	0	2	0	0	Simm'ns,lf	5	3	2	6	0
Funk,cf	4	0	1	7	0	Foxx,1b	5	3	3	5	0
Wuest'g,ss	3	0	0	1	4	Miller,rf	5	2	2	1	0
Hayw'th,c	3	0	0	5	0	Dykes,3b	4	3	3	2	2
Sorrell,p	0	0	0	0	0	Boley,ss	4	1	3	0	0
Sullivan,p	1	0	1	0	0	Grove,p	4	1	1	0	2
*Uhle	1	0	0	0	0						
Samuels,p	1	0	0	1	0						
Page,p	0	0	0	0	1						
	32	2	7	24	7		40	19	18	27	6

*Batted for Sullivan in fifth inning.

Detroit	000	002	000—	2
Philadelphia	511	220	08*—	19

Error—Rice. Two base hits—Dykes, Boley, Funk, Miller. Three base hits—Miller, Grove. Home runs—Bishop [2], Foxx [2], Simmons. Sacrifices—Cochrane, Grove. Double plays—Wuestling to Gehringer to Alexander; Boley to Bishop to Foxx. Base on balls—Sullivan, 1; Samuels, 3; Grove, 2. Struck out—Sorrell, 1; Sullivan, 2; Samuels, 1; Grove, 9. Hits—Sorrell, 5 in 1 inning; Sullivan, 4 in 3 innings; Samuels, 9 in 3 1-3 innings; Page, 0 in 2-3 inning. Hit by pitcher—By Sullivan [Boley]. Passed balls—Hayworth. Losing pitcher—Sorrell. Umpires—Guthrie, Hildebrand and Ormsby. Time—2:17.

MOON MULLINS—MEET UNCLE WILLIE'S BOARD OF DIRECTORS

In the WAKE of the NEWS

GOLF INSTRUCTION.

THE longer The Wake attempts to play golf, the more we are convinced that the only way to start is with a series of lessons from a competent instructor. For a beginner who is young this is even more essential, for a person beginning golf early has possibilities which a person taking up the game later in life has not, unless the latter has special aptitude.

We may speak more frankly on this subject because that is just what we did not do. Possibly it is one of many reasons why our scores stay in the high altitudes. Even now we learn something when we take a lesson, but, like many others, have not the patience to keep at it, and so we dub away for the exercise instead of trying to improve.

Few of us ever will become really expert, but there is satisfaction in shooting a game which at least is good enough so we can fit into a foursome on some handicap basis of equality. The Wake, on the contrary, is ashamed to accept enough strokes to equalize our game with most opponents because it requires so many strokes.

Because early instruction is so important, these four youngsters for whom THE TRIBUNE has employed professionals in an effort to show just what instruction will do are exceedingly fortunate. We'll read about their progress and regret that no one did that for us years ago—we decline to say just how many years. The whole point of this article is the trite—If a thing is worth doing at all, it is worth doing well.

* *

Golf Practice.

Supplementing golf instruction is golf practice. We've seen Chick Evans, when he was taking his golf seriously, and other candidates for titles go out with one club and practice the same shot for an hour at a time. While in Florida at an obscure course we noticed a lady practicing approaching for an hour, naturally one of the most important shots in the bag. She was good—so good we inquired her name, which did not mean much to us, as she is a comparative newcomer to first flight competition. Later we read in the papers that she reached the final round of an important southern tourney. We wondered just how much of her triumph was due to that approaching practice at an obscure course.

Now, The Wake frequently uses the same club six or seven times in succession. In our case it's usually a niblick in getting out of one sand trap.

* *

This Wake Is Conducted By Harvey T. Woodruff. Help! Help!

* *

Paradoxes.

Dear Wake: Here's what I think could start a new heading for you called "Paradoxes":

In front of the Continental Illinois bank was parked a beautiful new limousine with a chauffeur in uniform, and the initials on the car were "N. S. F."

Al Simon.

* *

Call for Carnera.

Friend Harve: Primo Carnera would be a good witness to testify before the prohibition inquiry at Washington. He has been served "set-ups" all over the country. Bob of Avalon.

* *

Dumbbell Pomes.

When making marmalade, 'tis best
To stop before you try it
And see how easier it is
To go right out and buy it.

F. P.

* *

Worst Joke I Ever Heard.

What were those big armor-plated machines they used during the war?

Tanks.

You're welcome.

E. Pluribus Unum.

* *

Do You Remember Way Back When:

It was an argument along Michigan avenue whether Marshall Field Sr. or John Alexander Dowie had the better looking bay team and equipage?—T. W. M., Elkhorn, Wis.

Boy with Best Batting Style to Get Prize

[Continued from first sports page.]

a distinguished faculty. Among his aids will be Charley Grimm, captain and first baseman of the Cubs; Woody English, shortstop; Lester Bell, third baseman; Coach Jimmy Burke, and probably Guy Bush and Gabby Hartnett.

The success of THE TRIBUNE school has been due mainly to the splendid coöperation of the Cubs and Sox. Show them you appreciate their efforts by breaking the attendance record tomorrow.

Class starts at 9:30. The gates will be open an hour earlier.

MINOR LEAGUES

AMERICAN ASSOCIATION.

	W.	L.	Pct.		W.	L.	Pct.
Louisville	10	4	.714	Indianapolis	6	5	.545
Toledo	7	5	.583	Kansas City	5	7	.417
Columbus	8	6	.571	Milwaukee	5	8	.385
St. Paul	6	5	.545	Minneapolis	4	11	.267

THREE EYE LEAGUE.

	W.	L.	Pct.		W.	L.	Pct.
Danville	4	1	.800	Quincy	3	2	.600
Evansville	4	1	.800	Decatur	1	4	.200
Sp'field	2	1	.667	T. Haute	1	4	.200
Bl'ington	2	1	.667	Peoria	1	4	.200

PACIFIC COAST LEAGUE.

	W.	L.	Pct.		W.	L.	Pct.
Oakl'nd	16	7	.696	Mission	12	11	.522
Sac'to	14	9	.609	Holly'd	9	14	.391
San Fra.	14	10	.583	Seattle	9	15	.375
Los An's	11	10	.524	Portl'd	7	16	.304

YESTERDAY'S RESULTS.

AMERICAN ASSOCIATION.

No games scheduled.

THREE EYE LEAGUE.

Springfield, 7; Quincy, 5.
Bloomington, 8; Peoria, 5.
Danville, 6; Terre Haute, 3.
Evansville, 7; Decatur, 1.

PACIFIC COAST LEAGUE.

Oakland, 6; Los Angeles, 3.
Hollywood, 11; Portland, 5.
Mission, 4; Seattle, 1.
San Francisco, 13; Sacramento, 2.

TEXAS LEAGUE.

Forth Worth, 4; San Antonio, 0.
Beaumont, 9; Dallas, 7.
Houston, 14; Wichita Falls, 5.
Waco, 10; Shreveport, 6.

OUTBOARD CRAFT DRIVER MAY TRY FOR SIXTY M. P. H.

Rumor at the motor boat show on Navy pier yesterday had it that an outboard motor boat driver will attempt to pilot a boat over a measured course at a speed of 60 miles an hour Saturday afternoon in the waters surrounding the pier. The present record is 49.4 miles an hour.

Miss America VII., the world's fastest boat, will be removed from the show today and sent to New York to be prepared for participation in the Harmsworth trophy races later this summer.

DAVIS CUP TEAM BEGINS WORK FOR CANADIAN MATCH

Philadelphia, Pa., May 1.—(AP)—The youthful United States Davis cup team started intensive workouts at the Huntingdon Valley Country club today in preparation for the zone tests against Canada later in the month. A doubles match in which Allison, Austin, Tex., and John Van Ryn, East Orange, N. J., defeated George M. Lott, Chicago, and John Hope Doeg, Santa Monica, Cal., featured the official opening of the practice. The scores were 6-4, 6-4.

SPORT SHOES

7 best sellers, famous for solid comfort and good looks; and ready for a "long drive" » » $5.50

No. 83 Smoke elk trimmed with burgundy calf; leather sole and heel. A great favorite with young men—Try it!

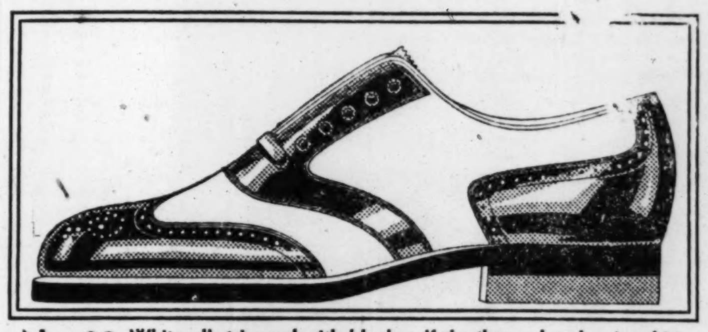

No. 88 White elk trimmed with black calf; leather sole; also in white and tan or smoke and tan—a custom last.

No. 96 Smoke elk with tan calf tip. Very smart. Rubber sole and heel. Same last as sport shoes at twice the price.

No. 97 Black and white calf, moccasin vamp with leather sole and heel; also in smoke and tan elk with rubber sole.

MEN! These shoes are shown on tables. Look them over » » note the values » » take your time » » we won't bother you until you give us the "high sign" » » then we will fit you at $5.50, our one low price.

No. 99 Tan elk with calf saddle, full calf lined; a Cutler copy of a golf shoe that sells for much more than the Cutler $5.50 price.

No. 98 Smoke elk; the vamp is laced with tan elk; also in black and white with leather sole. Amazing quality!

No. 84 Smoke elk, perforated, with tan calf tip; full calf lined; leather sole. Also in all black calf. Examine this quality at $5.50.

$5.50

Fore! Jerry Glynn, Barrington Hills golf professional, is driving on the main floor of our State Street Store today from 10 to 4 o'clock. Free suggestions to golfers.

SPECIAL: MEN'S GOLF HOSE: NEWEST FIGURES AND COLORS. $1.00 THE PAIR.

THE WORLD'S LARGEST SHOE STORE—ENTIRE SECOND FLOOR FOR MEN

111 SOUTH STATE ST.

4105 W. MADISON ST. | 1142 LAKE ST., OAK PARK | 4746 SHERIDAN ROAD
2801 MILWAUKEE AVE. | | 6408 S. HALSTED ST.

CUTLER'S

PROBAK

PROBAK fits OLD and NEW style Double-Edge Razors ....

ONCE over with a Probak blade in your double-edge razor — old or new type — leaves your face clean, smooth and refreshed. Prove this by test without risking a cent. Buy Probak on a positive guarantee and compare it with your present blades. Get quicker, cooler, cleaner shaves — or your money back.

You are the judge

Use two blades—and if they're not all we say return the package. Your dealer will refund full purchase price. Butterfly channeling in duo-tempered steel makes an amazing difference—brings the straight edge principle to the double-edge blade. Probak is patented from edge to edge and there is not a sour blade in a million. Make the test before your present blades are gone—buy a package now—

$1 for 10, 50c for 5

Guaranteed by
PROBAK CORPORATION
Division of
AUTOSTROP SAFETY RAZOR CO., INC.
656 First Ave., New York City, N. Y.

Protected by Patents Nos. 1,633,739; 1,639,335. Reissue No. 17,567. Other patents pending.

PROBAK BLADES

Extra Stout and Extra Tall Sizes
Tuxedos-Dress-Frock—All Fashion Models
THE PRICE REMAINS THE SAME

ROYAL SPECIALIZING

SEMI-DRESS SUITS | PERFECT FIT
TUXEDO SUITS | PERFECT STYLE
BUSINESS SUITS | PERFECT SERVICE
TOPCOATS OVERCOATS | PERFECT CLOTHES

$25 $25 $25 $25

NO CLOTHES LIKE ROYAL FINE MADE-TO-MEASURE CLOTHES
UNLIMITED SELECTION OF PATTERNS
10,000 Stores Sell Royal Tailoring

THE ROYAL TAILORS INC.

CHICAGO STORE At Tailor Shop Plant 10 Acres of Floor Space 731 S. Wells St., cor. Polk Open Saturday Afternoons
EVANSTON 1641 Orrington Avenue Open Tuesday, Thursday and Saturday Evenings
GARY 666 Broadway Open Saturday Evening
SOUTH CHICAGO 9042 Commercial Ave. Open Tuesday, Thursday and Saturday Evenings

Special Train Service and Rates to AURORA RACES

May 1 to 24

Race trains leave Chicago Loop Terminal, Wells St. at Jackson Blvd.

11-12-12:30-1 o'Clock

SPECIAL ROUND-TRIP FARE $1.50 to track and return

Returning, tickets good on special train leaving immediately after last race and on

All Regular Trains

leaving every half-hour 4:30 to 7:30 p. m. Then hourly on the half hour. Tickets at Wells St., Canal, Marshfield, Kedzie, Laramie, Oak Park and Forest Park Stations (all trains stop).

CHICAGO AURORA AND ELGIN RAILROAD

SUNSET LINES

RUNNING RACES AURORA

SPRING MEETING

SPECIAL TRAINS, C. B. & Q. and C. A. & E. ELEC. C. B. & Q. Trains Lv. at 12:20 and 12:45; 1st stops at Western and Cicero. Sat., 3 Trains, 12:20, 12:40 and 12:55; 1st 2 stops at Western and Cicero. C. A. & E. Elec. at 11, 12 and 1 P. M. Race Special 12:30. Round Trip Fare, both roads, $1.50.

RACES START AT 2:15

ADMISSION $1.70 (All Tax Included)

LADIES FREE MONDAY and FRIDAY

The Golf Shop
NICOLL and STEWART IRONS
AND OTHER FINE IMPORTS
23 EAST JACKSON BLVD.
WABASH 0517

PIRATES TUMBLE FROM 1ST PLACE; BRAVES WIN, 4-3

Home Runs by Berger, Neun Decide It.

Pittsburgh, Pa., May 1.—(AP)—The Boston Braves, with their ex-Pittsburgh manager, Bill McKechnie, opened the first east-west series in the National league today by beating the Pittsburgh Pirates, 4 to 3. The defeat drove the Pirates from the league leadership.

The contest was decided by the hitting of Walter Berger after Harry Seibold of Boston and Larry French of Pittsburgh had fought a pitching battle for six innings. Berger hit successive home runs over the left field wall in the seventh and eighth innings. Neun hit a home right after Berger's first.

The Pirates put together two hits for a run in the first inning, and then did not touch Seibold until the eighth, when they bunched four more blows for two runs.

BOSTON.	Ab	R	H	P	A
Welsh,cf	3	0	0	2	0
M'ville,ss	2	0	0	4	4
Clark,rf	4	0	0	4	0
Rhiel,3b	4	0	0	1	1
Berger,lf	4	2	2	3	0
Neun,1b	3	1	3	7	1
Mag're,2b	4	0	0	3	1
Spohrer,c	4	1	2	2	2
Seibold,p	4	0	2	1	0
	32	4	9	27	9

PITTSBURGH.	Ab	R	H	P	A
F'stead,cf	5	1	1	3	0
Gr't'm,2b	4	0	1	2	2
Waner,rf	4	1	3	2	0
Co'sky,lf	4	1	2	1	0
Suhr,1b	4	0	2	9	2
Bartell,ss	4	0	2	3	3
Engle,3b	4	0	0	0	2
Harg'es,c	1	0	0	6	0
*Brickell	1	0	0	0	0
Hemsley,c	1	0	0	0	1
French,p	1	0	0	0	2
†Mosolf	1	0	0	0	0
Spencer,p	0	0	0	1	0
‡Bool	1	0	0	0	0
	35	3	11	27	12

*Batted for Hargreaves in seventh.
†Batted for French in seventh.
‡Batted for Spencer in ninth.

Boston ....000 000 310—4
Pittsburgh ....100 000 020—3

Errors—Seibold. Two base hits—Flagstead, Neun, Comorosky. Home runs—Berger [2], Neun. Sacrifices—Maranville. Double plays—Maranville to Maguire to Neun; Bartell to Grantham to Suhr; Suhr to Grantham. Base on balls—Seibold, 2; French, 2; Spencer, 1. Struck out—French, 3; Seibold, 1. Hits—French, 8 in 7 innings; Spencer, 1 in 2. Losing pitcher—French. Umpires—Rigler, Magerkurth, and Clarke. Time of game—1:45.

CONSENSUS
Daily Racing Form Selections

AURORA.

1—Saddle Skirts, Lucky Drift, Miss Lester.
2—Sir John K., Platoon, Mother's Choice.
3—Allegretto, Garden Wall, Maxie Binder.
4—Timekeeper, Kentucky Babe, Sandy Hatch.
5—BOB ROGERS, Tanist, Graydale.
6—Semper Felix, Nani-Hawaii, Milaria.
7—Confidential, Moses, Black Bart.

LEXINGTON.

1—Kitty Cat, Bar Sinister, Ripfield.
2—THE WAMPUS, Leros, Blast.
3—Whisp, Star Play, Henriette Hardies.
4—Blackberry, Thistle Arious, Bogan.
5—Patricia Ann, Honey Locust, Night Signal.
6—Tan Face, Mexican D., Directly.
7—Escondida, Pandean, Belgium.

PIMLICO.

1—Sedgie, Alpine Girl, Kaleidoscope.
2—Fallacious, Newton, Wild Fowl.
3—Fair Beth Snellboc, Colossal.
4—PHILLIP, Zida, Colossal.
5—Gigantic, Up, Equipoise.
6—Guilder, Paddock, Calgary Kay.
7—Rockslide, Danger Signal, Fair Folly.

JAMAICA.

1—Fuss Budget, Westerner, Brandon Star.
2—Ramoneur, Infinitus, Mordine.
3—JACK BEINER, Elfin Star, Mint Sauce.
4—Flaming, Wu, Sun Forward.
5—Dunnellen, Romany Baw, Rasselas.
6—Hobcaw, Pygmalion, Morpat.

PIMLICO RESULTS.

FIRST RACE—Purse $1,300, claiming, 2 year olds, 4½ furlongs:
Abduction, 116 [Coltiletti] 7.00 4.30 2.70
Volta Bush, 111 [Morrison] 10.20 5.00
Shield, 110 [Eaby] 2.70
Time, :55 3-5. Babbie, Baldachino, Play Vote, Boy Messenger, Sweet Senorita, Miss Dinwiddie, Meek, Observation, and Imaginary ran.

SECOND RACE—Purse $2,500 added, steeplechase, 5 year olds and up, 3 miles:
Nicias, 150 [O'Dell] 53.40 23.30 9.20
Graema, 152 [Duffy] 6.20 3.50
San Romolo, 150 [McKin'y] 4.30
Time, 6:04. Barbwire, Jim K., Radeo, Dragon de Vertu, Markham, Short Horn, Galloping Hope, Saratof, and Tod Sloan ran.

THIRD RACE—Purse $1,300, claiming, 3 year olds and up, mile and 70 yards:
Kg. Kelly, 114 [Workman] 11.70 5.30 4.20
Syriac, 114 [Coltiletti] 6.00 4.70
Trapland, 102 [Cannon] 5.80
Time, 1:46 2-5. Brown Mouse, Full Measure, Princess Henry, Tail Spin, Muskogee, Behave Cash, Dunro, Honesty, and Broker ran.

FOURTH RACE—Purse $1,300, claiming, handicap, 3 year olds and up, mile and 70 yards:
Red Cliffe, 107 [Arnold] 11.00 4.80 3.10
Montferrat, 118 [Bejshak] 4.00 2.60
Bounding Deep, 108 [Eaby] 2.80
Time, 1:45. Sanford, Gold Mint, and Judge Bartlett ran.

FIFTH RACE—Purse $1,300, 2 year olds, 4½ furlongs:
Mate, 118 [Townrow] 11.80 4.50 3.30
Royal Mystery, 118 [Rob'n] 3.70 2.80
Jolly King, 118 [Morrison] 6.70
Time, :55 4-5. Sun Parched, Miss Grace, Aularia, Redoubtable, Trapstar, Dealer, Light Step, Lucky China, and The Fives ran.

SIXTH RACE—Purse $1,300, allowances, 3 year olds, mile and 70 yards:
Swinfield, 109 [Fator] 4.80 3.20 2.50
Woodcraft, 111 [Robertson] 4.20 3.10
Armageddon, 112 [Ambrose] 4.70
Time, 1:45. Black Abbot, Sun Craig, Fortunate Youth, and Finita ran.

SEVENTH RACE—Purse $1,300, claiming, 4 year olds and up, 1⅛ miles:
Ruban Rouge, 107 [Pass'o] 28.00 11.50 6.10
Imbros, 112 [Mann] 5.60 4.30
Mainsheet, 106 [Eaby] 3.50
Time, 1:56 1-5. Immortal, Turf King, Mountain Grass, Forest Lore, Rock Candy, Cottage Boy, Boyish Bob, and Cape Fear ran.

NEWS FROM THE RACE TRACKS

AURORA ENTRIES.

FIRST RACE—Purse $800, claiming, 4 year olds and up, fillies and mares, 6 furlongs:
Ella Bank 113 | Sturdy Stella 114
Sailor Maid 113 | Dolly Bay 114
Huon Time 114 | Eligible:
Miss Lester 114 | Zelma O'Neal 114
Lucky Drift 114 | Ballot Girl 114
Saddle Skirts 114 | Valence 114
Sincerely 114 | Nama 114
Fossil 114 | Atcasa 114
Mona 114 | Shasta Lady 114
Facility 114

SECOND RACE—Purse $800, claiming, 3 year olds and up, 6 furlongs:
Grey Gull 99 | Everlasting 106
Sir John K. 112 | Pandect 111
Mother's Choice 109 | Penguine 115
Don Tinky 109 | Platoon 109
Tangram 107 | Hoatzin 106
Solus 104 | Eligible:
Golden Colna 114 | John T. D. 108

THIRD RACE—Purse $800, claiming, 2 year old maidens, 4½ furlongs:
Maxie Binder 112 | Shasta Melody 102
Miss Joan 107 | Allegretto 110
Good Friend 115 | Garden Wall 115
Royal Tent 112 | Merlyn S 107
Red Tam 102 | Publication 110

FOURTH RACE—Purse $800, claiming, 3 year olds and up, 6 furlongs:
Shoshone 106 | Leller Bunny 104
Old Mark 106 | Sandy Hatch 106
Granite Dust 99 | Kentucky Babe 104
Privately 112 | The Abbot 112
Walter R 112 | Eligible:
Timekeeper 106 | Kit Carson 109
Brushing 111 | George Groom 111
Anaconda 114

FIFTH RACE—Purse $1,000, claiming, 3 year olds and up, mile and 70 yards:
Alto 111 | Leyland 111
Tanist 114 | Favorite II 111
Graydale 111 | Bob Rogers 111

SIXTH RACE—Purse $900, claiming, 4 year olds and up, 1 1-16 miles:
Hazel Denson 106 | Nani Hawaii 106
Miss Maryland 106 | Bumpsie Ray 105
Milaria 106 | Semper Felix 110

SEVENTH RACE—Purse $900, claiming, 3 year olds and up, 1⅛ miles:
Moses 112 | Majoe 107
Black Bart 117 | Malcolm 112
Alloy 112 | Seventeen Sixty 112
Confidential 107 | Our Joan 107
Bumpkin 112 | Princely 112
Easy Money 112

Weather clear; track fast.

PIMLICO ENTRIES.

FIRST RACE—Purse $1,300, claiming, 2 year olds, 4½ furlongs:
Kaleidescope 112 | Alpine Girl 108
Eula Mae 107 | Dunline Lad 110
Royal Dawn 107 | Sun Porter 110
Black Lula 108 | Brighton 105
Explore 102 | Dunbar 116
Sedgie 104 | Jolly King 114

SECOND RACE—Purse $1,300, claiming, 3 year olds and up, 1 mile and 70 yards:
Wild Fowl 105 | Hanrahan 105
Berber 105 | Newton 100
Morley 110 | Fallacious 105
Do Tell 105

THIRD RACE—Purse $1,500, handicap, 3 year olds and up, 1 mile and 70 yards:
Colossal 110 | Black Patricia 110
*Fair Beth 110 | Snelboc 113
Red Briar 103 | *Guilford 105
Aziz 100
*Griffith entry.

FOURTH RACE—Purse $1,400, 3 year olds, 6 furlongs:
Sun Memory 110 | Sir James 110
Colossal 110 | Al Green 110
Phillip 110 | Hacky H. 110
Zida 109

FIFTH RACE—Purse $5,000 added, the Pimlico nursery, 2 year olds, 4½ furlongs:
Fourth Ward 122 | Aries 122
Equipoise 122 | Gay Pal 122
Farr 122 | Exalt 122
Gigantic 122 | Up 122
Happy Col 122

SIXTH RACE—Purse $1,300, claiming, 3 year olds and up, 6 furlongs:
Cecelia Grob 115 | Pennyweight 114
Paddock 114 | Che Foo 100
Fair Bob 123 | Eligible—
Dowager 115 | Calgary Kay 125
Guilder 109 | Marie Blanche II. 116
Humdinger 116 | Alwington Dolly 107
Autumn Bloom 120 | Prompter 120
Torrence 111 | Friedof Nansen 120
Ima Queen 104 | Silenus 121
Cabellsdale 125

SEVENTH RACE—Purse $1,300, claiming, 3 year olds and up, 1 mile and 70 yards:
Jane Rinehart 115 | Fair Folly 100
Gnome Boy 105 | Rock Dor 115
Battleshot 105 | *Rockslide 123
Baked Alaska 105 | King Lehr 120
Mimic 115 | Eligible—
Jack Hawskley 118 | Danger Signal 115
Virginia T. 110 | *Thestylis 115
Alabama Bound 120
*Foreman-Collins entry.

Weather clear; track fast.

LEXINGTON ENTRIES.

FIRST RACE—Purse $800, claiming, 3 year olds and up, futurity course:
Bobby Duncan 110 | Kate Geary 100
Purple Light 117 | Night Cry 110
Coby 105 | Eligible—
Sis O'Neil 100 | Anna Beall 107
Broomoney 112 | Bar Sinister 105
English Maid 105 | Mae Price 100
Hades 110 | Peach Rose 112
True Guess 105 | Princess Zelda 107
Ripfield 110 | Kitty Cat 107
Ungrateful 105

SECOND RACE—Purse $800, allowances, 2 year olds, colts and geldings, 4½ furlongs:
Sonny Basil 116 | †The Wampus 116
Leros 116 | Thistle Vic 116
Black Raven 116 | Mark Anthony 116
†Blast 116
†Marr entry.

THIRD RACE—Purse $800, allowances, 3 year olds, futurity course:
Ayeaready 110 | Henriette Herdes 115
Whisp 115 | Star Play 115
Ashatuble 112 | Dick O'Hara 115

FOURTH RACE—Purse $800, claiming, 4 year olds and up, 1⅛ miles:
Thistle Arious 113 | Black Berry 103
Bogan 115 | Daddy Nelson 110
Illuctrious 100

FIFTH RACE—Purse $800, allowances, 3 year olds, futurity course:
Silver Cord 115 | Chariot 115
Night Signal 110 | Honey Locust 110
Laughing Laura 105 | Patricia Ann 110
Stop Gap 110

SIXTH RACE—Purse $800, claiming, 2 year olds, fillies, 4½ furlongs:
Mexican D. 116 | Directly 113
Sweet Benoni 103 | Patsy Carter 110
Tan Face 110 | Irritation 103
Royal Tryst 110 | Thistle Pattie 108
White Hoops 108 | Madam Florence 103

SEVENTH RACE—Purse $800, claiming, 3 year olds and up, mile and 70 yards:
Alice On 105 | Rose O'Neill 108
Teaspoon 110 | Pandean 110
Boyer 105 | On Man 105
Belgium 116 | Doge Vane 100
Escondida 105 | Copper King 108

Weather clear; track fast.

AURORA FORM CHART

FIRST RACE—Six furlongs. Purse $800. Three year olds and up. Claiming. Net value to winner, $625; second, $100; third, $50; fourth, $25.

Horses and jockeys—	Wt	PP	St	¼	½	Str	Fin	Owner	Equiv. odds.
BRIGHT FLASH [M.Wimmer]	107	1	6	8^h	8^6	5^h	1½	SamuelRoss	4.94-1
MASTER SAMOVAR [Dellow]	112	9	2	4^h	3^4	3½	2½	E.McCown	8.60-1
BUNYORA [J.Mulrooney]	103	8	11	11^1	8½	6^3	3^1	Mrs.J.S.Ownbey	23.04-1
PETER RUFF [J.Leyland]	112	3	9	1½	$1^{1½}$	$1^{1½}$	4½	Lewis&Kemp	4.72-1
FINNIC [M.Dupuy]	107	12	7	6^1	5^1	4^1	5^5	Mrs.R.L.Rogers	9.12-1
RAMONA S. [T.Romano]	105	10	12	12	10^1	$7^{1½}$	6^1	A.T.Sansone	*17.02-1
THEO FAY [E.McLaughlin]	107	11	8	5½	2^2	$2^{1½}$	7^3	Mrs.A.R.Smith	3.10-1
JACK UP [L.Logan]	107	7	10	10½	11^4	9^1	8^1	LaForgeStable	27.10-1
BLACK WRACK [J.Redding]	112	6	3	$9^{1½}$	9^1	10^2	$9^{1½}$	Mrs.E.H.Barto	*
LENNY [H.Roble]	102	5	5	3^h	4^h	$8^{1½}$	10^4	W.M.Mikel&Son	4.98-1
FORBIDDEN [J.Boucher]	107	4	1	$2^{1½}$	7^h	11^4	11^4	C.Riley	61.10-1
HUG MASTER [D.T.Carter]	113	2	4	$7^{1½}$	12	12	12	Mrs.C.Kalb	*

*Field. Two dollar mutuels paid: Bright Flash, $11.88 win, $6.44 place, $5.26 show; Master Samovar, $8.24 place, $5.92 show; Bunyora, $10.38 show. Time, :23 4-5, :49 2-5, 1:15 1-5. Start good. Won driving, place the same. Went to post at 2:27. At post 4 minutes. Winner, S. Ross' b. f., 3, by Bright Night-Flying Comet. Trained by W. S. Wishard.

SECOND RACE—Purse $800. Three year olds and up. Claiming. Six furlongs. Net value to winner, $625; second, $100; third, $50; fourth, $25.

Horses and jockeys—	Wt	PP	St	¼	½	Str	Fin	Owner	Equiv. odds.
BIG SWEEP [P.Keyser]	111	9	5	1^h	1½	2^2	1^{nk}	Lewis&Kemp	7.73-1
BIG CHIEF [R.Ayraud]	113	10	7	2^2	2^5	1^h	2^5	WheatonStable	23.62-1
HOUSEBOY [L.Logan]	106	11	3	4^h	3^h	3^2	3^4	RoseHomeSta.	18.04-1
SHIFT [J.Mulrooney]	111	2	8	7½	9^1	5½	4^1	T.Roberts	4.48-1
KIT CARSON [W.Moran]	101	5	2	8^h	6^1	$4^{1½}$	5^5	C.B.Irwin	*11.10-1
VICKSBURG [L.Geving]	107	1	9	9^h	7^2	6^2	6^4	ParadiseStk.Fm.	7.48-1
SALONA [W.Rideout]	111	8	6	$6^{1½}$	8½	8^h	7½	JonesStk.Farm	3.60-1
IDA O'DAY [P.Rooney]	111	6	11	10^h	11^2	7^h	8^1	J.J.Coughlin	*
GEO. GROOM [H.Jones]	112	12	1	5^1	$5^{1½}$	$9^{1½}$	$9^{1½}$	Mrs.T.Crane	12.10-1
WOLFY [W.Dellow]	112	4	12	12	12	11^2	10^3	ArsoniaStable	*
DREANA LEE [J.W.Frye]	101	7	4	3^1	4^h	10½	11½	L.M.Severson	7.82-1
SAM COLE [M.Dupuy]	104	3	10	11^h	10^1	12	12	Mrs.R.L.Rogers	24.06-1

*Field. Time, :23 3-5, :48, 1:13. Two dollar mutuels paid: Big Sweep, $17.46 straight, $10.70 place, $8.06 show; Big Chief, $20.22 place, $11.52 show; Houseboy, $10.12 show. Start good. Won driving; place, the same. Went to post at 2:58. At post ½ minute. Winner, Lewis & Kemp's br. g., 7, by Sweep-Hawkson. Trained by J. J. Duggan.

THIRD RACE—Four and a half furlongs. Purse $800. Two year olds. Claiming. Net value to winner, $625; second, $100; third, $50; fourth, $25.

Horses and jockeys—	Wt	PP	St	¼	½	Str	Fin	Owner	Equiv odds
PEGGY J. [J.Leyland]	115	5	3	2^2	2^5	1^4	1^{10}	JonesStkFrm	2.64-1
ZEBRA [O.Cooper]	110	1	1	7	$4^{1½}$	3^5	$2^{1½}$	MissBWatson	3.94-1
TYPE [A.Colvin]	108	7	5	1^2	1^2	2^3	3^2	WMMikel&Son	1.62-1
WITTORA [W.Moran]	104	2	6	6^h	5^h	4^1	4^6	CBIrwin	6.42-1
ROYAL TENT [M.Wimmer]	107	3	2	3^h	$3^{1½}$	5^3	5^2	SRoss	35.06-1
THREE IN A ROW [L.Geving]	107	6	7	5^1	7	$6^{1½}$	6^3	ASmith	64.10-1
DON WORTHTON [R.Ayraud]	109	4	4	4½	6^1	7	7	Wheaton Stab	19.05-1

Time, :24 2-5, :48 1-5, :55. Two dollar mutuels paid: Peggy J., $7.28 straight, $4.26 place, $3.28 show; Zebra, $4.78 place, $3.42 show; Type, $2.82 show. Winner, Jones Stock Farm blk. f., 2, by Cloister-Marjorie McKay. Trained by B. A. Jones. Start good. Won easily. Place, driving. Went to post at 3:22. At post 2 minutes.

FOURTH RACE—One and one-sixteenth miles. Purse $800. Three year olds and up. Claiming. Net value to winner, $625; second, $100; third, $50; fourth, $25.

Horses and jockeys—	Wt	PP	St	¼	½	Str	Fin	Owner	Equiv odds
BILL PHILLIPS [J.W.Frye]	106	6	7	5^h	5^3	2^1	1^n	M.Deatherage	3.14-1
SPANISH LAY [J.Mulrooney]	104	5	4	2½	1^h	$1^{1½}$	2^h	F.M.Grabner	7.12-1
OMRAH [T.Romano]	109	8	8	$3^{1½}$	$4^{1½}$	$4^{1½}$	3^5	M.Peternel	3.36-1
AVIATOR [E.T.Moore]	114	2	2	6^6	6^{10}	$3^{1½}$	4^h	J.Heelan	6.82-1
MARENGO [L.Logan]	108	7	5	1^h	$2^{1½}$	5^1	5^3	W.C.Morris	3.42-1
SUE BARKER [W.Carroll]	100	4	3	4^1	3^h	6^{15}	6^8	A.Smitha	11.02-1
FLAPPER FANNY [G.Kidd]	104	3	6	8	8	7^6	7^{30}	WheatonStable	26.10-1
JAGGER [D.T.Carter]	113	1	1	$7^{1½}$	7^1	8	8	E.E.Siberts	89.10-1

Two dollar mutuels paid: Bill Phillips, $8.28 straight, $4.90 place, $3.86 show; Spanish Lay, $6.74 place, $4.88 show; Omrah, $4.32 show. Time, :25 4-5, :50 2-5, 1:16 4-5, 1:42 2-5, 1:49 1-5. Start good. Won driving, place the same. Went to post at 3:50. At post 6 minutes. Winner, M. Deatherage's ch. g., 4, by Ormont-Goodhart. Trained by S. S. Tracy.

FIFTH RACE—Six furlongs. Purse $1,100. Handicap. Three year olds and up. Net value to winner, $750; second, $200; third, $100; fourth, $50.

Horses and jockeys—	Wt	PP	St	¼	½	Str	Fin	Owner	Equiv odds
JACK HASKELL [R.Ayuard]	103	5	7	$7^{1½}$	6½	2^h	1½	Lewis&Kemp	7.02-1
TADDYWAWA [W.Carroll]	107	10	6	3^1	2^1	3^1	2^5	JonesStockFarm	2.82-1
NORA D. [L.Logan]	102	7	8	4^h	4^h	5½	3^1	RosehomeStable	25.02-1
ANDROMEDA [J.Redding]	108	4	10	8½	7^3	7^2	4½	C.E.Davison	5.60-1
OLD KICKAPOO [E.McL'g'lin]	98	9	1	2^1	$1^{1½}$	1^h	5^h	O.L.Foster	19.10-1
MORSUN [W.Moran]	116	8	5	5^1	5½	6^1	6^h	C.B.Irwin	4.82-1
LITTLE GYP [J.Boucher]	100	6	3	1^h	$3^{1½}$	4^2	7^6	C.C.Hastings	23.06-1
SAN CARLOS [A.Colvin]	114	1	4	10	9½	$9^{1½}$	8^5	A.G.Tarn	30.16-1
FILM [L.Geving]	115	3	9	9^2	8^1	8^1	9½	ParadiseStkFrm	7.86-1
CHARM [J.Frye]	100	2	2	6½	10	10	10	ArsoniaStable	6.64-1

Time, :24 2-5, :49, 1:13. Two dollar mutuels paid: Jack Haskell, $16.08 straight, $6.22 place, $4.92 show; Taddywawa, $4.08 place, $3.16 show; Nora D., $7.66 show. Winner, Lewis & Kemp's gr. g., 4, by Assagai-Postal Order. Trained by J. J. Dugan. Went to post at 4:21. At post, 1¼ minutes.

SIXTH RACE—One and one-sixteenth miles. Purse $800. Three year olds and up. Claiming. Net value to winner, $625; second, $100; third, $50; fourth, $25.

Horses and jockeys—	Wt	PP	St	¼	½	Str	Fin	Owner	Equiv odds
FINNSTER [E.Level]	106	1	3	5^1	5^h	2^3	1^n	M.Kelleher	6.19-1
MINTCEL [J.Bucher]	104	6	5	2^1	$1^{1½}$	1^1	2^6	F.Nancolas	7.42-1
FADDY [J.W.Frye]	104	2	2	4^2	3^h	5½	3^1	Mrs.R.S.Sul'van	10.02-1
DONTADOS [M.Dupuy]	104	3	1	$2^{1½}$	$4^{1½}$	4½	4½	S.T.Baxter	16.04-1
FETCHING [W.Moran]	104	8	4	1^1	2½	3½	5½	C.B.Irwin	5.78-1
MAT MAHONEY [Mulrooney]	102	5	7	6½	7^3	6½	$6^{1½}$	LydaMaeSt.Fm.	12.10-1
LANCER [A.Colvin]	109	7	8	8	6^2	7^3	7^{10}	A.G.Tarn	1.30-1
TREASURER [J.Marcum]	104	4	6	7^h	8	8	8	J.Dire	38.10-1

Time, :25 2-5, :49 3-5, 1:16 1-5, 1:42 3-5, 1:49 1-5. Two dollar mutuels paid: Finnster, $14.38 straight, $6.12 place, $4.20 show; Mintcel, $7.12 place, $5.16 show; Faddy, $5.26 show. Start good. Won driving, place the same. Went to post at 4:57. At post 2 minutes. Winner, M. Kelleher's ch. g., 7, by The Finn-Kaster Girl. Trained by J. C. McAuliffe.

SEVENTH RACE—One mile and 70 yards. Purse $900. Three year olds and up. Claiming. Net value to winner, $650; second, $100; third, $50; fourth, $25.

Horses and jockeys—	Wt	PP	St	¼	½	Str	Fin	Owner	Equiv odds
COCKRILL [L.Logan]	109	5	2	1^1	1½	1^2	1½	JonesStockFrm	2.23-1
GEN. JACKSON [L.Geving]	107	4	8	6^6	4½	4^1	2^1	ParadiseStkFrm	2.80-1
BAKED APPLE [O.Cooper]	94	7	5	$3^{1½}$	3^1	3^4	3½	MissB.Watson	7.18-1
SARAJEVO [W.W.Cress]	114	8	4	2^2	2^4	2^1	4^{nk}	Mrs.L.Meripol	6.64-1
DUBRIC [T.Romano]	109	6	7	7^6	$7^{1½}$	5^6	5^8	J.McNamara	18.06-1
GALLARDO [J.Redding]	110	3	6	8	8	7^2	$6^{1½}$	C.E.Davison	7.20-1
LYDA MAE [J.Boucher]	90	2	3	5½	6^6	6^h	$7^{1½}$	LydaMaeStkFrm	49.12-1
MY LAVA [W.Carroll]	100	1	1	4^h	5^1	8	8	A.Smitha	12.10-1

Time, :24 2-5, :49 1-5, 1:15 4-5, 1:40 2-5, 1:44 3-5. Two dollar mutuels paid: Cockrill, $6.46 straight, $4.48 place, $3.18 show. Gen. Jackson, $4.40 place, $3.38 show; Baked Apple, $3.40 show. Winner, Jones Stock Farm's br. g., 7, by Sand Mole-Karine. Trained by B. A. Jones. Start good, won driving; place, the same. Went to post at 5:27. At post 2½ minues.

JAMAICA ENTRIES.

FIRST RACE—Purse $1,000, claiming, 2 year olds, 5 furlongs:
Jimmy Jingle 110 | Westerner 111
One Toy 110 | Brandon Dare 112
Back Fire 118 | Brandon Star 112
Fiss Budget 115 | Rose Hogan 102
Maximum 114

SECOND RACE—Purse $1,000, conditions, 3 year olds and up, 6 furlongs:
Quickstep 110 | Keep On 105
Sable Lady 105 | Infinitus 113
Black Mammy 108 | Ramaoneur 112
Sir Johren 113 | Mordine 112

THIRD RACE—Purse $1,000, claiming, 3 year olds and up, mile and 70 yards:
Mint Sauce 119 | Jack Biener 119
Vimont 126 | Grenadier Guard 122
Stern Chaser 115 | Dress Ship 116
Elfin Star 117

FOURTH RACE—Purse $1,200 added, handicap, 3 year olds and up, 1 1-16 miles:
Flaming 112 | Clearance 125
Sun Forward 126 | Please 125
Wu 115

FIFTH RACE—Purse $1,000, conditions, maiden 3 year olds, 6 furlongs:
Brown Trap 120 | Maya 120
Don Pedro 120 | Sir Ruley 120
Aldershot 120 | We Dun It 120
Romany Bawn 120 | Handy Man 120
Big Spring 120 | Line Up 120
Camp Meade 120 | Rasselas 120
Captain Hook 120 | Dunrock 120
Elou 120 | Trapmar 120
Mombassa 115 | Trek 120

SIXTH RACE—Purse $1,000, claiming, 3 year olds and up, 6 furlongs:
Pygmalion 118 | Sunny Star 105
Dust Broom 118 | Vigor 118
Beaumont 118 | As Fair 112
Pomfret 105 | Doneru 105
Joe Engel 123 | Odd Fellow II 118
Grace H 113 | Hobcaw 118
Penschic 113 | My Cornwall Boy 116
Steadfast 118 | Marie Stapleton 100
Rubberneck 116 | Morphat 105
Lord Britain 105 | Rayo 112

JAMAICA RESULTS.

FIRST RACE—Purse $1,000, claiming, 3 year olds, 6 furlongs:
Alans Bay, 117 [Critchfield] 10-1 4-1 2-1
Sonneli, 117 [McNamee] 7-10 1-3
Leonard B., 112 [Fermin] 8-5
Time, 1:13 1-5. Allege, Rain or Shine, Sixty, Billie Leonard, Paradise Lost, The Worker, Fatigue, and Angry Lass ran.

SECOND RACE—Purse $1,000, allowances, 3 year olds and up, 6 furlongs:
Starpatic, 117 [Ellis] 5-2 7-10 1-3
Tuskegee, 123 [Kelsay] 3-5 1-4
Conclave, 109 [Nzelone] 4-5
Time, 1:12 2-5. Gone Away, Sun Shadow, and Sun Mission ran.

THIRD RACE—Purse $1,200, added, handicap, 3 year olds and up, mile and 70 yards:
Tetrarchal, 113 [Maiben] 4-5 1-4 Out
Moonstruck, 111 [Kurtsinger] 7-10 Out
Joe Maronne III., 126 [McAtee] Out
Time, 1:45. Only three starters.

FOURTH RACE—Purse $2,000, added, claiming, 2 year olds and up, 6 furlongs:
On Tap, 100 [Walls] o-2 4-5 2-5
Black Watch, 111 [Smith] 8-5 4-5
*Jolly Pal, 105 [Wall] 7-5
Time, 1:12 1-5. *Indian Scout, Stand By, Cymbal, Draconis, and Moine ran. *Cassiday entry.

FIFTH RACE—Purse $1,000, 2 year olds, 5 furlongs:
Blue Law, 116 [McAtee] 1-3 out out
Chicleaf, 113 [Walls] 4-5 out
Rose Petal, 113 [Ellis] out
Time, 1:01 1-5. General A. ran.

SIXTH RACE—Purse $1,000, claiming, 3 year olds and up, mile and 70 yards:
Yosan, 117 [McTague] 8-1 4-1 2-1
Force, 122 [McAuliffe] 4-1 2-1
Curator, 117 [Sullovey] 5-2
Time, 1:45. Lakeland, Grand Bey, Herb Ashby, Sun deMeur, Shasta Grafton, Brooksie, North Breeze, and North Charge ran.

LEXINGTON RESULTS.

FIRST RACE—Purse $800, claiming, 3 year olds and up, futurity course:
Lady Fingers, 110 [Pichon] 6.24 3.92 3.08
Net. Pebbles, 108 [W.Garner] 6.24 4.06
Monnie, 107 [Haines] 3.54
Time 1:10 2-5. Mrs. Foster, Mary's Toy, Pretty Pose, Beautiful Rose, and Miss Lotta ran.

SECOND RACE—Purse $800, allowances, 2 year olds, 4½ furlongs:
Fair Missie, 115 [Hoffman] 16.38 7.24 3.76
In Haste, 115 [Lennie] 8.00 4.52
Plumage, 115 [Pichon] 2.48
Time, :55 2-5. Prediction, Donna Ulrica, Summer Street, Princess Ceuta, Bela Basil, Weideleen, Eton, Irritation, and Thunwin ran.

THIRD RACE—Purse $800, claiming, 4 year olds and up, 1⅛ miles:
Maiden's Tryst, 111 [Pichon] 8.04 5.06 out
Donn Bonn, 108 [Reeves] 7.68 out
K'v Ace, 110 [W. Garner] out
Time, 1:47 1-5. Sweet Genevieve and Simon Kenton ran.

FOURTH RACE—Purse $800, claiming, 2 year olds, 4½ furlongs:
Harry Kuhns, 111 [Londolt] 4.32 2.64 2.32
Liberty Ace, 114 [Pichon] 3.24 2.54
Good Jest, 112 [Jones] 3.78
Time, :55. Sudden and Tea Green ran.

FIFTH RACE—Purse $800, allowances, 3 year olds, futurity course:
Ellice, 110 [Neal] 2.34 2.34 out
Long Run, 108 [Cheatham] 4.76 out
Uncle Matt, 110 [Mooney] out
Time, 1:10. Justina and Jean Lafitte ran.

SIXTH RACE—Purse $800, claiming, 3 year olds, mile and 70 yards:
Upsedaisy, 103 [Jones] 4.86 2.98 2.52
Thistle Jean, 107 [Thomas] 4.08 3.38
Miss Elizabeth, 109 [Neal] 6.82
Time, 1:45. Caromel, Royal Beauty, Miss Sudduth, Margaret Flynn, and Watch Classic ran.

SEVENTH RACE—Purse $800, claiming, 3 year olds and up, mile and 70 yards:
Monticello, 105 [Jones] 6.34 3.06 2.62
Onup, 107 [Deprema] 3.48 2.96
Honisoit, 112 [Haines] 8.60
Time, 1:48. St. Matthews, Lion Heart, Participate, Hold Fast, Jovial Friar and Thistle Spray ran.

It pays to pay a trifle more for

[PLAIN OR TIPPED]

18¢ Two for 35¢

Tune in on "The Raleigh Revue" every Friday, 10:00 to 11:00 p.m. (New York Time), over the WEAF coast-to-coast network of N.B.C.

Created by BROWN & WILLIAMSON TOBACCO CORPORATION, LOUISVILLE, KY.
The Manufacturers of Sir Walter Raleigh Smoking Tobacco.

RACES TODAY

EXPOSITION PARK
AURORA, ILLINOIS

3

Fast Special Trains Direct to Track

Leave Union Station Via Burlington Route

1st Train *12:20 pm | 2nd Train *12:40 pm | 3rd Train 12:55 pm

Daylight Saving Time

*These trains stop at Western Ave. and Cicero; all return trains stop at these Points.

Return Specials Leave Track immediately After Last Race

Parlor Car Service

Round Trip Fare $1.50

Park your auto at garage just across street from Union Station and use this expeditious railroad service.

RIDE WITH SAFETY TO NEW YORK $20.50

LOW BUS RATES TO ANY POINT IN U.S.

BUFFALO $11.50—ERIE $10.75
Philadelphia $18.50—Cleveland $8.00

New Great Eastern Stages buses, with reclining chairs, leave daily from the Terminal, 307 Plymouth Court (cor. Jackson Blvd.). Phone Harrison 3683 or write

GREAT EASTERN STAGES
OFFICES—CLEVELAND, OHIO

HANAN SHOES

The FIRTH

$12.75

Created in the best tradition of American shoemaking, for young men who refuse to compromise with their standards of quality. In black or tan.

Quality, like Character, endures

HANAN & SON
MADISON & WABASH—STATE & WASHINGTON

We had nerve to bargain in Scotland

Spalding Tweed Knickers are made of finest imported tweeds. English style waist with conservative pleated front
$7.50 to $12.50

Spalding Symetric Irons are carefully related, so that when you master one club you master all.
$3.50 each. Set of 5, $17.50

... and look! Imported Golf Stockings
$2.50 to $5

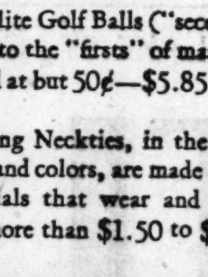

Kro-Flite Golf Balls ("seconds") are equal to the "firsts" of many brands. Priced at but 50¢—$5.85 per dozen

Spalding Neckties, in the latest designs and colors, are made of selected materials that wear and look like more than $1.50 to $2.50

NATURALLY the finest mills in Scotland and England were anxious to get our order for golf stockings to be sold in our fifty stores. We knew this and we made them amputate their prices—*considerably!* The result is, that at Spalding's, you can buy golf stockings of the softest, finest wool in the popular new small patterns and plain colors—stockings that would ordinarily be priced up to $7—at $2.50, $3.50 and $5!

A. G. Spalding & Bros.
211 South State Street
In Milwaukee—407 East Water Street

Chicago's Lowest Prices

GOOD YEAR TIRES

Because Good Year Tires give you your money's worth of service and satisfaction they are preferred by motorists everywhere. Good Years will stand the gaff and bring the user out "money ahead," the best reason in the world why you should drive to an All-Weather Tire Company station today and ride out on Good Years at All-Weather Tire Company prices. As the largest distributor of Good Year Tires in Chicago we are able to offer you the complete line at rock-bottom prices.

PATHFINDER

29x440	$ 5.85	31x525	$10.25
29x450	6.63	32x600	13.60
30x450	6.65	33x600	13.75
28x475	7.95	32x650	15.40
29x475	8.10	30x3½ OS	5.15
30x500	8.60	32x4 OS	9.65
31x500	8.90	32x4½ OS	13.50
30x525	9.95	33x4½ OS	14.00
		34x4½ OS	14.65

Speedy Service Is All-Weather Tire Company's Slogan

Drive in to an All-Weather Tire Station and right away you'll get plenty of action and plenty of satisfaction. Our well equipped stations and expert crews don't keep a customer waiting a minute.

1238 W. Division Street
(near Elston Ave.)
Brunswick 5664

Lawrence and Ashland Aves.
(southeast corner)
Longbeach 1226

1520 W. 35th St.
(near Ashland Ave.)
Virginia 1300

6624-26 S. State Street
(near Marquette Road)
Englewood 4741

ALL-WEATHER TIRE CO.

Chicago's Largest Distributors of Good Year Tires

FAME HAS ITS PENALTIES: TIP TO SCHMELING

Spring's Here; Love Balm Suits, Too.

[Continued from first sport page.]

a roadhouse last night," the young man said.

"Nothing doing," Mr. Sharkey decided, and he put his fountain pen back in his pocket. "This is where Tunney got in his jam."

Others Have Their Lapses.

Tunney, Grange, Ruth and even so brief a hero as Knute Hansen, all paid in embarrassment or cash or both for lapses of discretion which would have been dismissed as nothing more serious than the luck of the game if they had been wagon drivers or clerks, and another pugilist, a champion, with almost half a million dollars and the intelligence of a backward child, but narrowly escaped a predatory lady who might have bobbed up in court, attended by a shyster, to claim the standard price of $100,000 but for the intervention of a young boxing writer earning $65 a week at most.

The champion lay on a sunny hillside near a road at one of those country boarding houses called training camps, counting his fingers and batting his eyes stupidly at a buzzing world when a dapper roadster pulled up with a scuffing of rubber on the gravel and a seductive cry of "Yoo-hoo!" He was alone and his dull features brightened into a bovine smile of pleasure and conceit as he asked himself, "What gives me this power over women?"

Two well built young ladies stepped out, one of them carrying a small camera, and while one attacked him with the gentle lure of her voice and smile, the other said, "O, let me take your picture."

Remember, he was a very dumb prize fighter, and when the ladies had gone, promising to reappear next day with the pictures, he said nothing about his conquest, probably in a vague suspicion that his manager or some sparring partner with more lively repartee would woo his girl away. The ladies in this case crowded their luck, for they had the films showing the champion in a series of playful clinches with the one, and a lawyer doubtless would have been satisfied to go to court with those.

But they did come back with the films and the prints and asked him to write some harmless sentiment on the reverse of the pictures—some joking remark like "To May from her heavy lover, the champion of the world." It was at this point that the boxing writer came over the hill and joined them.

"Let's see," said he, and when he was quite sure he had all the evidence he jumped up, ran to the farm house and tossed them into the kitchen range.

As heretofore mentioned, the time is spring and Schmeling is a promising young man, coming to a country which has reduced love to a dollar value. He might look up the records on such experiences of his colleagues in the sport industry, to be warned by their lot, as I know he will not, and learn about women from them.

[Copyright: 1930: By The Chicago Tribune.]

Simpson and Tolan to Match Paces at Ohio State Relays

Columbus, O., May 1.—(AP)—The pageantry of 2,300 athletes from 17 states and Canada, competing in a two day carnival of track and field events, will form the background this week-end for the first 1930 clash of two college sprinters who dominated the 100 yard dash last year.

GEORGE SIMPSON.

Beginning with preliminary events tomorrow afternoon the seventh annual Ohio relays will culminate Saturday among representatives of 55 universities and colleges from the east, middle west, and southwest, and 60 high schools from New Jersey to Iowa.

The attention of both athletes and spectators will center on the 100 yard dash, in which George Simpson, national collegiate champion and possessor of the only recognized mark of 9.4 seconds, will defend his home track against Eddie Tolan, Michigan, who pressed him last year.

Simpson Holds Ohio Record.

The two have not met since the afternoon in Chicago last June when Simpson left Tolan several yards in the rear during the N. C. A. A. meet and broke all existing records with a 9.4 time. Since then Tolan has won the A. A. U. title and was third at Drake.

Simpson holds the Ohio relays record of 9.5 seconds for the hundred and he is expected to equal or better it Saturday. A special timing device, composed of a camera capable of taking 16 pictures a second and operating one-sixth of a second faster than a stop watch, will take motion pictures of the runners and of the watch at the same time.

Warne to Vault.

Four Western conference schools—Chicago, Illinois, Purdue, and Ohio State—won the seven university relays last year, but no repetition of that "grand slam" is expected. Missouri's undefeated one mile team, Marquette's medley and four mile teams, and Notre Dame's two mile team, which won at Drake, are favorites in those events. Illinois, however, with victories in the quarter mile relay at both the Kansas and Drake games, will be favored to repeat its victory of last year here, and perhaps break the world record of 41 seconds, which it tied at Kansas.

The world's record of 14 feet in the pole vault, set by Sabin Carr of Yale two years ago, is in serious danger from Tommy Warne, Northwestern, who cleared 13 feet 11 inches at Drake and barely knocked the bar off with his arm after surmounting 14 feet 3 inches.

ATHLETES TAKE RIVALS' CAPS; SUSPEND SEVEN

South Bend, Ind., May 1.—[Special.]—Five track men and two members of the baseball team of the Central High school here have been suspended from athletic activity for the season for taking baseball caps from the Michigan City prep team last week during a baseball game and track meet between the schools at Michigan City. The boys admitted taking the caps for souvenirs.

SEMI-PRO LEAGUE TO OPEN SUNDAY WITH SIX GAMES

The Chicago semi-professional baseball league will open Sunday afternoon with special ceremonies at all games. Bands will provide music, and prominent citizens will toss out the first ball. Edward J. Lavin, president of the league, said one of the best years in recent seasons is expected.

Games are to be played Sunday at Shrewbridge field, 74th and Aberdeen streets; Mills stadium, Lake street and Kilpatrick avenue; Logan Square park, Kedzie and Elston avenues; West Pullman park, 123rd street and Stewart avenue; Proviso Park, 25th street and St. Charles road, and Harvey Park, 149th and Center streets.

TILDEN DEFEATS DE STEFANI IN STRAIGHT SETS

MILAN, Italy, May 1.—Big Bill Tilden defeated the Italian Davis cup star, Giorgio de Stefani, 6-2, 6-4, 6-3, in the Italian tennis championships today, but Wilbur Coen of Kansas City was eliminated by the veteran Frenchman, Jacques Brugnon, in a five set struggle, 3-6, 6-4, 4-6, 6-1, 6-2.

YANKEE WOMEN GOLFERS BEATEN BY ENGLISH, 8-6

Gourlay Defeats Collett on Last Green.

[Continued from first sport page.]

hitting Miss Helen Hicks as the biggest attraction, but in losing her singles to Miss Jean McCulloch by 2 and 1 she did little more than confirm her reputation as a long driver. Her foursome match with Mrs. Lee Mida against Miss Dorothy Fishwick and Miss Doris Park was won by one hole.

Miss Hicks punched the ball so hard from the tee that on one occasion she scattered the spectators, whom the stewards considered had been shepherded back to a safe distance. At two of the first four holes she drove fully 250 yards and at the third hole—292 yards—her ball was lying on the edge of the green. In the day's play no other woman came within twenty yards of that shot.

Miss Maureen Orcutt of White Beeches scored a double victory, running away by a 7 and 6 count with her partner, Mrs. H. A. Martelle, in the match with Miss Dorothy Pearson and Miss Phyllis Lobbett in the foursomes and defeating Mrs. J. B. Watson in the second top match in the singles by 4 and 3.

On the day's play Miss Orcutt ranked with Miss Collett and Miss Hicks as the best on the United States squad, which was changed in the afternoon by Capt. Collett so as to give as many of her players as possible a chance to test their strength.

For Miss Gourlay today's results were a great triumph, not only because of her own victory over Miss Collet, but because of the vindication of her selection of the team which had aroused much protest. Her singles match with Miss Collet will rank as one of the finest ever played between women of two nations and few scratch golfers could produce the score which both women reeled off, making hole after hole in par figures and better.

Cuts Down Lead.

At the thirteenth—a one shot hole down a hill onto a well bunkered inland green—Miss Gourlay got her two and reduced a two hole deficit to one. She hit the pin at the fourteenth with her approach and holed the putt to pull the match all square. The fifteenth was halved. Then at both the sixteenth, 422 yards, and the seventeenth, 420 yards, Miss Gourlay landed on the green in two shots.

Miss Collett lost the sixteenth, but halved the seventeenth, and the American stood on the eighteenth tee one down. Miss Gourlay hit a screamer of a drive and with her brassie almost reached the green. On this Miss Collett could not improve and a half in five gave the victory to the English woman.

Central A. A. U. Handball Meet Opens with 32 Entries

The Central association A. A. U. handball tournament began yesterday at the Postl Health club and will continue to May 10. Thirty-two players are competing.

Rock Island

VACATION BARGAINS

Very low summer fares from Chicago

Colorado

Only direct route to both Colorado Springs and Denver

$43.05 Round Trip

Daily, Beginning June 1

Yellowstone

$59.35 Round Trip

Daily, Beginning June 1

California

$90.30 Round Trip

Daily, Beginning May 15

Go one way; return another. Stopover anywhere. Route of the Rocky Mountain Limited to Colorado and the de luxe Golden State Limited to California. Thru sleeper Chicago-San Francisco via Colorado. Other fast trains west daily from La Salle Street Station and Englewood Union Station (63rd Street.)

ROCK ISLAND

THE ROAD OF UNUSUAL SERVICE

USE THIS COUPON

ROCK ISLAND VACATION TRAVEL SERVICE BUREAU
179 West Jackson Blvd., Phone Wabash 4600, Chicago, Ill.

Send me your free booklet on ☐ Colorado, ☐ Yellowstone, ☐ California (check book or books desired); also complete information regarding fares, stop-overs, etc. I am interested in your All-Expense Plan Tours to Colorado ☐ Personally Conducted ☐ Go-as-you-please.

Name

Address

Save at ATLAS

9 GREAT SPORT SHOPS IN CHICAGO

Free Friday & Saturday

2 IMPERIAL GOLF BALLS VALUE $1.50

Golf Outfits For MEN and LADIES and Men's Left Hand Outfits.

Wicklow GOLF OUTFIT

$15.00 Value

What You Get

4 Wicklow Golf Clubs—Chromium plated	$10.00
1 3-Stay Golf Bag	3.50
2 Imperial Golf Balls	1.50
Total Actual Value	$15.00

$7.95 COMPLETE

SAVE AT ATLAS

Free Friday & Saturday

2 CHAMPIONSHIP WRIGHT & DITSON TENNIS BALLS AND RACKET COVER VALUE $2

Atlas gives the GREATEST VALUES ever known in Chicago.

Get all your sporting goods from ATLAS

Davega Imperial Tennis Outfit

Regularly $8

Genuine white ash frame. Strung with moistproof red and white gut. Red cedar handle.

$4.95

SAVE AT ATLAS

Free Friday & Saturday

OFFICIAL LEAGUE BASE BALL GUARANTEED 18 INNINGS VALUE $1.50

FIELDER'S GLOVE

Value $5.50

SPECIAL $2.95

By far the greatest baseball glove value ever offered. Made of genuine full grain horsehide. Welted seams, rolled binding, full leather lined, laced heel, slightly padded, regulation size.

GLOVE—Actual Value	$4.00
FREE BALL—Value	$1.50
Actual Value	$5.50

Save at ATLAS Sports Stores

ALL ATLAS STORES OPEN EVENINGS

LOOP: 226 S. Wabash, 404 S. State
N. W. SIDE: 3232 Lawrence
WEST SIDE: 4121 W. Madison, 3837 W. 26th St.
NORTH SIDE: 3148 Lincoln Ave.
SOUTH SIDE: 6957 S. Halsted, 11250 S. Michigan, 860 E. 63d St.
MAIL ORDERS FILLED SEND TO 600 WEST ADAMS ST.

BETTER SPORTING GOODS FOR LESS

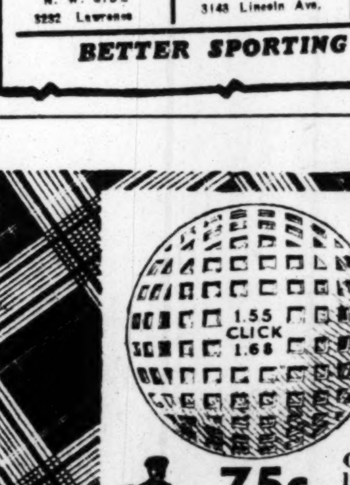

PLAY THE NEW 1.55-1.68 CLICK COLONEL

Lighter and larger, the new 1.55-1.68 golf ball is cutting the scores of thousands. Experts are adapting their strokes to take advantage of its many features. The new 1.55-1.68 Click Colonel "flushes quickly," lies higher and better—and putts beautifully. Lower your score. Adopt the new 1.55-1.68 Click Colonel as your ball.

The regular Click Colonel 1.62 size will be available until Jan. 1, 1931

75c Each *Dimpled and Meshed*

Chicago Office: 36 S. State St.

Sold by all Professionals and Sporting Goods Dealers

ST. MUNGO MFG. CO. OF AMERICA, Newark, N. J.

RICHMAN BROTHERS

114-118 SOUTH STATE STREET
6400 SOUTH HALSTED STREET
4011 WEST MADISON STREET

ESTABLISHED 1879

CLOTHES THAT SET THE STYLE OF A MILLION MEN

The first essential to good dress is authentic style . . . a man wants to be sure that his clothes are cut in latest mode; that they are correctly proportioned to his figure; that they are made of fashionably smart fabrics.

As the world's largest manufacturers of men's clothes, Richman Brothers command the best designing and manufacturing talent in the industry. What greater assurance of faultless style could any man ask? Yet style adds nothing to the price of your Richman suit or topcoat, because the cost is distributed over immense production.

Volume also accounts for the fact that we can give you the same rich fabrics others sell at $50, and more . . . the precisely accurate and beautifully finished tailoring for which the Richman organization is famous.

Any Business Suit, Topcoat, Golf or Dress Suit in Every Richman Brothers Store in the U. S. is Always the Same Price.

ALL $22.50

THE RICHMAN BROTHERS COMPANY

114-118 SOUTH STATE STREET
OPPOSITE THE PALMER HOUSE
Open Saturday Evening Until 9 o'Clock

6400 SOUTH HALSTED STREET — Open Tuesdays, Thursdays and Saturdays Until 10 P. M.
4011 WEST MADISON STREET — Open Tuesdays, Thursdays and Saturdays Until 10 P. M.

GARY, INDIANA ★ 672-674 BROADWAY

DELIVERIES OF CASH WHEAT FAIL CHECK DECLINE

Rule Carlots Valid Tender on May Contracts.

BY CHARLES MICHAELS.

Deliveries of nearly 15,000,000 bu of cash wheat yesterday on May contracts in leading markets, including 12,000,000 bu in the United States, a good part of which was regarded as having been taken by the Stabilization corporation, failed to check the declining tendency of prices.

While there was a fair bulge early on short covering, the upturn was followed by a selling movement that carried the May off 2⅛c from the early high to $1.00¾, a new low for the season. Buying against bids and short covering, however, caused a rally from the inside figures with the close at net losses of ⅜@½c on the deferred deliveries while May was unchanged. The latter finished at $1.01⅜@1.01½, while July was $1.04⅛@1.04¼.

Deliveries of car lots of grain will be a valid tender on May contracts at Chicago the balance of the month, the board of trade directors at a special meeting yesterday finding that an emergency existed, and it is generally expected that between 3,000,000 and 5,000,000 bu of contract wheat now in private elevators will be delivered on track. In explaining this a local elevator operator said he would load out grain because he wanted to get rid of the old wheat. It is expected that the Stabilization corporation will move the grain east as fast as possible to help create storage room here.

May Wheat Gains on July.

There was considerable buying of May and selling of the deferred futures of wheat during the day by cash interests which were changing over hedges, with the May gaining about ½c on the July. The sharp break after the early bulge was due largely to the announcement that car lot deliveries would be permitted, but there was little in the general run of the news that was construed as decidedly bearish. The Kansas state report showed an average of only ¼ inch of rain from Dodge City south and west, and more rain will be needed in that territory before long, but the balance of the state has had sufficient moisture to last for a while.

A winter wheat crop of 540,000,000 bu, or 10,000,000 bu less than the suggested yield a month ago, and 38,000,000 bu less than was harvested last year was shown by the J. E. Bennett & Co. report.

The trade was not disposed to pay attention to anything of a bullish character, sentiment being decidedly bearish. Winnipeg failed to reflect the decline in Chicago and closed ¾@1c higher on the old crop months, while export sales were estimated at 1,000,000 to 2,000,000 bu in all positions, including a liberal quantity of hard winters. It was understood that the government made large sales of wheat to mills during the day and also for export. It was intimated that the No. 2 hard winter at the gulf brought 2½c over Chicago May.

Corn Market Erratic.

Corn fluctuated erratically within a range of 2⅝@2¾c, advancing early on commission house buying only to run into selling against offers and then break badly when announcement was made regarding car lot deliveries. The decline was checked by buying against bids with the finish at net losses of ⅛@⅞c, May being 79⅝@79¾c, and July, 81¾c. The cash market was strong with the basis steady to ½c higher, while country offerings were small and shipping demand fair, sales being 77,000 bu.

Oats market was unsettled with the May gaining sharply on the July as the result of an excellent shipping demand and small deliveries. Houses with northwestern connection bought May freely and sold the July, part of the business being done at even figures against ⅝@¾c discount of the May the previous day. Final sales were ⅜c higher to ⅛c lower with May, 40⅛c, and July, 40⅝c. The east bought 300,000 bu cash oats during the day.

GRAIN STABILIZATION CORPORATION TAKES BULK OF CASH GRAIN

It was delivery day on May wheat yesterday in all the leading markets, with estimates of 15,300,000 bu of cash grain being tendered on sales for May delivery, the greater part of which went to the Grain Stabilization corporation, the federal farm board's subsidiary.

Estimates were that more than $18,000,000 was paid out for the cash wheat, leaving the Stabilization corporation the largest holder of wheat in the world. Ordinarily this would be bullish, but one of the largest traders said at the close that it was perhaps more bearish than bullish.

There are no hedges on this heavy holding of cash wheat, it was asserted. When sales are made by the government there is no buying in the futures, hence the market is not likely to be disturbed. Otherwise, were the wheat in the hands of private interests, it would be hedged and when sales were made there would be buying to take off the hedges and an advance might result.

Deliveries of cash wheat at Chicago were more than 5,000,000 bu. Late reports from Minneapolis and Duluth said there was 10,000,000 bu delivered at the two markets and that the federal farm board had deposited $5,500,000 in a bank there to pay for the grain. At Kansas City deliveries were 1,300,000 bu.

Track deliveries of 3,000,000 bu or more are expected to be made at Chicago to the Grain Stabilization corporation, commencing tomorrow or Saturday, the grain being taken out of private elevators.

In addition to the heavy deliveries of wheat there were 4,820,000 bu of rye delivered on May sales, credited to the eastern bull pool, who are said to be practically out of their rye. A broker who took in this rye said it was to be moved out to eastern markets. There is a profitable carrying charge.

GRAINS·IN·ALL MARKETS

	Open.	High.	Low.	Close May 1, 1930.	Apr. 30, 1930.	May 2, 1929.
May Wheat.						
Chi	1.02	1.02⅞	1.00⅝	1.01½	1.01⅝	1.13
K. C.	95⅝	95⅝	93¼	94¼	94¾	1.05¾
Mpls	1.02⅝	1.03¼	1.00⅞	1.01⅝	1.02	1.14⅜
*Dul	91½	92⅛	90	90⅝	90½	1.04¾
Wpg	1.06	1.06⅝	1.05	1.06⅛	1.05¼	1.21⅞
†Lpl	1.09⅝	1.10⅜	1.09⅝	1.10¼	1.09½	1.21
Bu. A.	...	...	...	...	1.02⅛	...
July Wheat.						
Chi	1.05¼	1.05⅞	1.02⅞	1.04¼	1.04⅝	1.18⅜
K. C.	97⅝	98	95½	96⅝	97⅛	1.09½
Mpls	1.05⅝	1.06¼	1.03⅜	1.04¼	1.05	1.17¼
*Dul	94½	94⅞	93	93⅞	93¾	1.06⅜
Wpg	1.09¼	1.09½	1.07¾	1.09¼	1.08½	1.24½
Lpl	1.12½	1.13	1.12½	1.12½	1.12	1.25⅞
September Wheat.						
Chi	1.08⅝	1.09⅜	1.06⅝	1.07⅛	1.08⅝	1.22¼
K. C.	1.00⅞	1.00⅞	98⅝	99⅞	1.00	1.13⅜
Mpls	1.07⅝	1.08⅛	1.05⅝	1.06⅛	1.07⅛	1.19⅝
*Dul	97	97¼	95½	96⅝	96¼	......
October Wheat.						
Wpg	1.12⅝	1.13	1.11	1.12	1.12¼	1.26⅝
Lpl	1.15⅝	1.16⅝	1.15⅝	1.15¾	1.15½	1.30¼
December Wheat.						
Chi	1.13¾	1.14	1.11¼	1.12⅝	1.12⅞	1.27⅛
May Corn.						
Chi	80⅝	81⅝	79¼	79⅛	80	89¼
K. C.	77	77⅜	75⅝	76	76⅛	85⅝
July Corn.						
Chi	83¼	83⅝	81⅛	81¾	82⅝	93¾
K. C.	79⅞	80⅛	78⅛	78⅜	79¼	89
September Corn.						
Chi	85	85¼	82⅝	83⅝	84¼	95⅞
K. C.	82¼	82¼	80	80½	81⅛	91
December Corn.						
Chi	78¼	79⅝	77	77⅝	78⅛	89⅝
May Oats.						
Chi	40½	41	40⅛	40¼	40⅛	49⅝
Mpls	36⅛	36⅝	36	36	35¼	45⅛
Wpg	49⅞	50⅝	49⅝	50⅜	48⅝	49¼
July Oats.						
Chi	41⅛	41⅝	40½	40⅝	40¾	45⅝
Mpls	37⅛	37⅝	36⅞	37	36⅞	45⅛
Wpg	50⅝	50⅜	50⅛	50¼	49⅞	50⅝
September Oats.						
Chi	41½	41⅝	40¼	40⅜	41⅛	45¼
October Oats.						
Wpg	49½	50	49⅛	49⅜	49⅛	50⅝
December Oats.						
Chi	43⅜	43¾	43⅜	43⅜	43¾	......
May Rye.						
Chi	58¼	60⅝	58	58	59	94⅛
Mpls	63¼	63¼	62¼	62⅝	63¼	88⅝
Dul	...	...	...	62½	62½	92
Wpg	62½	63	61⅞	62½	62⅛	95¾
July Rye.						
Chi	64¼	65⅝	63½	63⅝	65	95⅝
Mpls	65¼	66¼	64⅝	65	65¾	90⅝
Dul	...	...	...	64¼	65¼	93
Wpg	65½	66	64⅝	65⅝	65	97⅝
September Rye.						
Chi	69	70⅛	68	68¾	69½	......
Mpls	68	68	66¼	66¼	67¾	......
October Rye.						
Wpg	69¼	70	68⅝	69¼	69¾	......
May Barley.						
Mpls	49¼	49¼	48½	48⅝	48¼	58⅝
Wpg	45	46	45	45⅝	44⅞	69¼
May Flaxseed.						
Mpls	...	...	...	2.83	2.80	2.40⅝
Dul	2.81½	2.83	2.81½	2.83	2.81¼	2.41⅝
Wpg	2.35	2.35	2.33¼	2.34¼	2.33	2.01⅛

*Durum. †Exchange, $4.85½.

LONDON MONEY MARKET.

LONDON, May 1.—(AP)—Bar silver, 19½d per ounce; money, 1⅜ per cent. Discount rates, short bills, 2¼ per cent; three months, 2⅛@2⅜ per cent.

CASH·GRAIN NEWS

Official receipts of grain at Chicago Thursday: Wheat, 14 cars; corn, 221 cars; oats, 34 cars; barley, 12 cars.

Range of cash grain prices in leading markets follow:

WHEAT.

	Chicago.	Kansas City.	St. Louis.
No. 2 red	....	1.12	1.16¼
No. 3 red	1.02@1.03¼	1.08@1.10	....
No. 1 hd.	....	95 @1.04	....
No. 2 hd.	1.01	94 @1.03	1.03@1.04
No. 3 hd.	....	93 @1.02	1.02½@03½
No. 4 hd.	....	91 @1.00	....

	Chicago.	Winnipeg.	Minneapolis.
No. 1 no.	....	1.05¼	1.02⅝@04⅝
No. 2 no.	....	1.02½	1.00⅝@02⅝
No. 3 no.	....	99¾	....
No. 1 d.n.	....	....	1.04⅝@11⅝

	Toledo.	Omaha.
No. 2 red.	1.07½@08½	....
No. 3 hd.	....	97½

CORN.

	Chicago.	Kansas City.	St. Louis.
No. 2 mx.	80 @81½	76½	....
No. 3 mx.	79	74½@75½	....
No. 4 mx.	76	....	....
No. 6 mx.	74½	....	....
No. 2 yel.	80 @82	79	81
No. 3 yel.	78 @79¾	78½	79½@80
No. 4 yel.	76 @78¾	....	....
No. 5 yel.	76¼@77¾	....	....
No. 6 yel.	74¾@77½	....	....
No. 2 wh.	82 @83½	78	....
No. 3 wh.	80¾@81½	75¼	....
No. 4 wh.	79 @79½	....	....
S. grd.	57 @67	....	....

	Milwaukee.	Omaha.	Peoria.
No. 2 mx.	....	73½	....
No. 3 mx.	79¼	....	78
No. 4 mx.	....	71	77½
No. 6 mx.	....	67	....
No. 2 yel.	80½@82	75 @76	79 @80½
No. 3 yel.	79½	73½	78
No. 4 yel.	77¼	....	....
No. 5 yel.	....	....	77
No. 6 yel.	....	....	75½
No. 3 wh.	82	....	....
S. grd.	....	....	65 @75

	Minneapolis.	Buffalo.	Toledo.
No. 2 yel.	77 @79	....	....
No. 3 yel.	74 @77	....	84 @85
No. 2 mx.	72 @74	....	....

OATS.

	Chicago.	Kansas City.	St. Louis.
No. 2 wh.	41¼@42	42½	....
No. 3 wh.	40 @41	41½	41½@41¾
No. 4 wh.	39½@40¼	....	41

	Milwaukee.	Omaha.	Minneapolis.
No. 2 wh.	....	....	37½@38½
No. 3 wh.	....	39	36 @37
No. 4 wh.	....	....	34 @36

	Buffalo.	Toledo.	Peoria.
No. 2 wh.	....	45½@47½	....
No. 3 wh.	....	....	38½@39½

RYE, BARLEY, AND FLAX.

	Rye.	Barley.	Flax.
Chicago	....	50 @65	2.88
Mil'kee	....	55½@68	....
Minn'lis	63⅝@70⅝	47 @58	2.83@2.88
Duluth	62½@67½	43 @54	2.83@2.85

CLOVER AND TIMOTHY.

	Cash.	October.
Clover—		
Chicago, per 100 lbs.	11.00@18.75	......
Toledo, per 60 lbs.	11.75@12.00	12.60
Timothy—		
Chicago, per 100 lbs.	7.00@ 8.50	......
Toledo, per 45 lbs.	3.70	......

BIDS AND OFFERS

Range of prices on bids and offers, good all day Friday, follow:

	Bids High.	Bids Low.	Bids Close.	Offers High.	Offers Low.	Offers Close.
WHEAT.						
May	1.00	99¼	99¼	1.03¼	1.03	1.03¼
July	1.02⅞	1.02½	1.02⅝	1.06	1.05¾	1.05⅞
Sept.	1.06¾	1.06⅜	1.06⅝	1.09⅞	1.09⅜	1.09½
Dec.	1.11⅜	1.11¼	1.11¼	1.14¼	1.14	1.14¼
CORN.						
May	79¼	78⅞	78⅞	81	80¾	80¾
July	80⅞	80⅝	80¾	83	82½	82⅝
Sept.	82½	82⅜	82⅜	84⅝	84	84¼
Dec.	76⅛	76¾	76⅞	78⅝	78⅜	78⅜
OATS.						
July	40¼	40	40	41⅛	41⅛	41⅛
Sept.	40¼	40	40	......	......	......
RYE.						
May	......	......	......	60	59⅜	59¾
July	62⅝	62	62⅜	65¼	65¼	65¼

GOOD ALL NEXT WEEK.

	Wheat.	Corn.	Oats.	Rye.	Cotton.
Bids					
July	96½	78	38½	59⅜	15.30
Sept	1.01	79½	38½	64	*13.80
Offers					
July	1.11½	85¼	42½	69¾	16.30
Sept.	1.15	87¼	42	74	*15.80

*October.

GASOLINE AND LINSEED OILS.

GASOLINE—Tank wagon, 15c; service stations, 16c. CARBON—Perfection, 18c. FURNACE OIL—Stanoline, tank wagon, 1 to 99 gals, 9c; 100 to 340 gals, 8c; 350 gals or more, 7½c. MACHINE OIL—Summer black, 9.9c; winter, 10.4c. WHITE LEAD—100 lb kegs, $14.25. TURPENTINE—65c.

PRODUCE MARKETS

Spot butter was easier while fresh eggs showed little change in prices. Live hens declined 1@2c with old roosters and leghorns off 1c. Receipts by freight 5 cars. Warm weather checked the demand for potatoes, and market was easy. Receipts of old, 37 cars with 328 cars on team track. Arrivals of new, 12 cars.

WHOLESALE CREAMERY BUTTER PRICES

	Chicago Whole milk.	Chicago Centralized.	New York.	Boston.	Philadelphia.
93 score	36½-37	....	37½-38	....	39
92 score	36¼	....	37	37½	38
91 score	35½	....	36½	37	37
90 score	35	36¼	36	37	36½
89 score	34	35	35½	36	35½
88 score	32	32	34½	35½	34
87 score	31½	....	33¾	35	33
86 score	31	....	....	....	....

BUTTER PRICES TO CHICAGO RETAILERS

Score—	Tubs.	Prints.	Cartons.
Best [92-93]	.38 -39	39½-40½	40 -41
Good [89-91]	.37 -38	38½-39½	39 -40

WHOLESALE CHEESE PRICES.

	Chicago.	Boston.	New York.	Philadelphia.
Flats	....	....	19	....
Twins	18½-19	19 -20	....	....
S. Dai.	19 -19¼	....	20½-21	20¼-20½
D. Dai.	18¾-19	....	....	....
Y. Ams.	....	22 -22½	21¼-22	....
Lghns.	19¼-19½	....	....	20¾-21

LIVE POULTRY—WHOLESALE.

Turkeys, young	30c	Broilers, hvy.	23@38c
Leghorns	24c	Old roosters	14c
Hens, heavy	23c	Geese, heavy	15c
Hens, light	26c	Ducks, heavy	22@23c

FRESH EGGS.

Extra firsts	23½@24c	Ord. firsts	21c
Dirties	19½c	F. g. firsts	22½@23c

Extra special candled for retail trade, 7@8c over extra firsts.

VEAL CARCASSES.

50@60 lbs.	8@ 9c	90@110 lbs.	12@14c
70@80 lbs.	10@11c	120@130 lbs.	15c

POTATOES.

Wisconsin, sacked, 100 lbs.	$2.90@3.10
Do western	3.50@3.75
New, Texas	4.70@4.90

DRESSED BEEF.

	Yearlings.	No. 1.	No. 2.	No. 3.
Ribs	.28	27	26	14
Loins	.38	41	38	18
Rounds	.23	22	21½	17
Chucks	.20	18½	17½	13½
Plates	.15	14	13½	10

GREEN FRUITS.

Apples, box, western	$3.00@4.50
Grapefruit, box	6.00@8.00
Oranges, box	5.25@9.50
Lemons, box	6.75@7.25
Pineapples, crate	2.50@3.50
Strawberries, case, 24 pints	1.50@2.75

FRESH VEGETABLES.

Asparagus, crate	$2.25@3.50
Beets, Texas, crate	2.25@2.75
Carrots, Cal., crate	2.25@3.00
Celery, Florida, crate	2.50@4.25
Cabbage, Texas, new, crate	2.50@3.50
Cauliflower, crate	1.50@2.50
Cucumbers, hot house, 2 doz.	2.75@3.25
Green onions, case	1.00@1.25
Green peas, hamper	1.50@2.25
Lettuce, head, crate	2.50@5.00
Onions, new, crate	1.25@1.65
Peppers, crate	2.00@4.50
Radishes, hothouse, doz	.25@ .40
Spinach, bu	50@1.00
Spring beans, hamper	2.50@5.00
Tomatoes, crate, Florida	4.50@6.50

START CHEESE TRADING

A car of cheese for July delivery in New York was the initial sale in the new future call on the Chicago Mercantile exchange. The price of $20 is quoted for 100 lbs.

May storage packed egg contracts declined ½c, or $60 a car, as storage news continued bearish. Sales were 131 cars and receipts 20,739 cases.

November butter also went to lower levels under storage pressure, easing ¼c. Fresh production was 9 per cent under the corresponding week last year, but about the same per cent above a week ago. Sales were 48 cars and receipts 5,305 tubs. Prices follow:

BUTTER.

	Open.	High.	Low.	Close.	Prev. close.
Storage stds.—					
November	40⅛	40⅛	40	40	40¼
Fresh stds.—					
May	36¼	36½	36¼	36½	36½
EGGS.					
Refrig. stds.—					
November	28¼	28⅜	28⅛	28¼	28⅜
Stge. pkd. firsts—					
May	25⅛	25⅛	25	25	25½
CHEESE [per 100 lbs.].					
New York, July	20.00	20.00	20.00	20.00	......

STOCKHOLDERS COMMITTEE.

A committee has been formed to represent holders of the Southern Ice and Utilities company to facilitate a plan for the exchange of the company's securities for $1.60 interest bearing allotment certificates of Associated Gas, Electric company.

STOCK MARTS SET NEW APRIL VOLUME PEAKS

Big Board Piles Up Huge Total.

BY PHILIP HAMPSON.

That the stock market collapse of last fall did not disable the buying power of followers of the exchange is finding ample evidence in the reports of the various stock exchanges throughout the nation for April and, in some cases, for the first four months of this year. Led by the New York exchange the record for April, 1930, apparently will surpass any previous April in the history of stock trading.

On the big exchange in New York the sales for April totaled 111,041,000 shares, as against 82,600,470 shares for the same month last year. During March of this year 96,552,040 shares were traded in. April 4 saw the greatest day's trading for the year, 5,931,610 shares. The smallest volume of trading for one day during April was 3,942,560 shares.

Chicago's Importance.

The increasing importance of Chicago as a trading center finds reflection in the reports both from the Chicago Stock exchange and the Chicago Curb exchange. The local stock exchange had the greatest April in its history, with a record of 10,435,800 sales, against 3,961,000 sales during April, 1929.

Likewise the first four months of the year showed a decided gain over a like period in any previous twelve months. There were 29,435,800 sales during this period, against 21,007,000 the first four months of 1929. Sales during the same four months in 1928 amounted to 8,657,789 shares, and for the like period in 1927 they totaled 2,894,205 shares. March of 1930 saw 8,349,700 shares traded in, and the increase since January has been steady.

The par value of bonds sold by the exchange totaled $4,573,500 for April and $15,123,000 for the first four months of this year. Last April bond sales totaled $504,500 and the first four months of 1929 showed total sales of $2,183,500. The April, 1930, increase over 1929 was 900 per cent. March, 1930, bond sales totaled $6,951,000.

Curb Expansion.

The Chicago curb market, too, showed a major gain, practically tripling its business, with 630,906 shares traded in during April, 1930, as against 212,512 shares during April, 1929. Stock sales for the first four months were 2,576,894 shares, in comparison with 868,991 shares dealt in during the first four months of last year. Curb bond sales for April, 1930, were $310,000, as compared with $118,000 during April, 1929. Bond sales for the first four months on the Chicago curb this year totaled $713,000, as against $381,500 bonds sold during the same period last year.

Sales on the stock division of the Board of Trade totaled 135,500 shares for April and 275,200 shares for the first four months.

OFFICIAL WEATHER FORECAST.

The official forecast for today and tomorrow and yesterday's table of records follow:

Wisconsin — Mostly cloudy, showers or thunderstorms in east and extreme south portions, cooler in east and south portions Friday; Saturday generally fair.

Lower Michigan—Showers and thunderstorms Friday; Saturday unsettled and cooler, probably local showers in southeast portion.

Upper Michigan—Showers and thunderstorms, cooler in west portion Friday; Saturday mostly fair, cooler in east portion.

Indiana—Showers and thunderstorms Friday and probably in extreme south portion Saturday, partly cloudy Saturday in central and north portions; cooler Friday in northwest portion and in central and northeast portions Friday night and Saturday.

Place of observation. State of weather. May 1, 1930, 7 p. m. Central time.	Direction of wind	Temp. 7 p. m.	Highest today	Lowest last night	Precipitation 24 hours
East-central states—					
Alpena, cloudy	S.W.	68	84	44	.32
Cairo, cloudy	S.	80	86	62	...
Chicago, cloudy	S.W.	75	77	65	.14
Cincinnati, clear	S.	78	84	64	...
Cleveland, cloudy	S.W.	80	84	66	...
Detroit, cloudy	S.W.	74	80	58	.08
Escanaba, cloudy	S.	64	80	42	.18
Evansville, cloudy	S.	78	84	60	...
Fort Wayne, cloudy	S.	74	80	62	...
Grand Haven, cloudy	S.	54	64	50	.06
Grand Rapids, cloudy	S.W.	70	74	62	.24
Green Bay, cloudy	S.	66	76	58	.20
Indianapolis, cloudy	S.W.	76	80	62	...
Madison, clear	S.W.	70	72	62	.46
Marquette, cloudy	S.W.	70	82	56	.50
Memphis, cloudy	S.	82	86	66	...
Milwaukee, clear	S.W.	70	72	48	.46
Nashville, cloudy	S.	80	84	64	...
Sault S. Marie, cloudy	S.W.	62	74	50	.16
Springfield, Ill., cloudy	S.	80	82	62	[illegible]
West central states—					
Bismarck, clear	N.W.	62	70	46	...
Charles City, cloudy	S.W.	72	78	58	.40
Davenport, clear	S.	72	76	54	.24
Des Moines, cloudy	S.	76	78	66	.01
Devils Lake, cloudy	N.W.	54	64	50	.02
Dodge City, clear	N.E.	78	84	62	...
Dubuque, cloudy	S.W.	74	76	62	.06
Duluth, rain	W.	54	78	40	.28
Huron, clear	W.	68	78	52	.18
Kansas City, cloudy	S.	76	80	66	1.80
Keokuk, cloudy	S.	78	78	64	.20
Little Rock, cloudy	S.	80	84	64	...
Minneapolis, rain	N.	56	82	56	.20
North Platte, clear	N.W.	78	82	54	...
Oklahoma City, cloudy	S.	76	80	64	...
Omaha, cloudy	S.W.	78	82	66	...
Sioux City, cloudy	N.W.	74	82	60	.16
St. Louis, clear	S.W.	82	86	62	...
Springfield, Mo., clear	S.W.	78	82	62	...
Eastern states—					
Albany, cloudy	S.	64	80	54	.08
Atlanta, clear	S.	76	80	60	...
Boston, cloudy	S.W.	68	84	54	...
Buffalo, cloudy	S.W.	60	70	50	.06
Charleston, clear	S.E.	72	76	64	...
New York, cloudy	N.W.	70	78	52	.04
Oswego, cloudy	S.	70	82	56	.10
Philadelphia, cloudy	S.	74	82	54	.10
Pittsburgh, clear	W.	78	82	62	.72
Raleigh, clear	S.W.	76	86	60	...
Washington, clear	S.	76	88	62	...
Gulf states—					
Abilene, cloudy	S.	78	80	66	...
Amarillo, cloudy	S.E.	60	80	62	.86
Birmingham, clear	S.	76	86	64	...
Brownsville, cloudy	E.	76	80	74	.01
El Paso, cloudy	S.W.	84	84	62	...
Fort Worth, cloudy	S.W.	78	82	64	...
Galveston, cloudy	S.E.	72	76	70	...
Jacksonville, clear	N.E.	70	78	66	...
Miami, cloudy	N.E.	74	78	72	.10
Mobile, clear	S.	72	78	64	...
New Orleans, cloudy	S.E.	74	80	66	...
San Antonio, cloudy	S.E.	76	80	70	.01
Shreveport, clear	S.	82	86	66	...
Tampa, clear	S.W.	74	84	64	...
Vicksburg, clear	S.W.	80	86	64	...
Mountain states—					
Boise, clear	S.	76	76	44	...
Cheyenne, clear	N.W.	68	70	42	...
Denver, clear	N.	74	76	48	...
Havre, clear	S.W.	64	64	50	...
Helena, cloudy	S.W.	70	70	52	...
Lander, clear	N.	70	74	38	...
Phoenix, clear	S.W.	84	86	56	...
Pueblo, clear	S.	80	82	50	...
Salt Lake City, clear	N.W.	68	68	46	...
Santa Fé, clear	S.W.	70	70	42	...
Yellowstone Pk., clear	S.W.	64	66	42	...
Pacific states—					
Los Angeles, cloudy	S.E.	66	68	52	...
Portland, Ore., clear	N.W.	76	76	48	...
San Diego, cloudy	S.W.	64	68	52	.32
San Francisco, clear	W.	64	66	54	...
Seattle, Wash., clear	W.	70	70	48	...
Spokane, cloudy	S.	70	72	46	...
Canadian—					
Battleford, cloudy	N.W.	58	62	38	...
Calgary, cloudy	S.E.	58	58	36	...
Edmonton, clear	N.W.	56	64	..	...
Medicine Hat, cloudy	N.	60	62	44	.02
Minnedosa, clear	N.W.	60	62	48	.16
Montreal, clear	S.W.	66	78	54	.04
Quebec, rain	N.W.	56	64	48	.10
Toronto, cloudy	W.	70	74	52	.10
White River, clear	Calm	56	62	48	.50
Winnipeg, cloudy	N.W.	58	72	54	.06

The Chicago Community Trust

Statements as to principal and income of the funds created, and held by trustees, for the benefit of The Chicago Community Trust, December 31, 1929.

STATEMENT AS TO PRINCIPAL.

General Fund	$ 208,575.12
Dwight J. Harris Special Fund of November 14, 1916	25,000.00
Norman Wait Harris Memorial Fund	384,204.28
Albert W. Harris Special Fund	25,000.00
Hattie A. Harris Special Fund	25,000.00
B. A. Eckhart Special Funds	65,000.00
Mary L. Freeman Fund	3,100.00
James A. Patten Fund	76,457.50
James A. Patten-Horatio N. Woodward Hospital Fund	10,000.00
James A. Patten and Amanda Louisa Patten Fund	1,000,001.00
Service Council for Girls Endowment Fund	1,279.51
Alex Demond Fund	30,687.18
War Recreation Board of Illinois Trust Fund	60,434.92
Continental General Fund	6,000.00
Mary Elizabeth Burroughs Fund	9,783.28
Abbie E. Tyrrell Special Fund	101,958.81
Albert W. Klingbeil Fund	383,851.47
Total	$2,416,333.07

FUNDS HELD AS FOLLOWS:

By Harris Trust & Savings Bank, Trustee:

Securities	$ 822,727.03	
Real estate and lease	1,000,001.00	
Cash	889.38	
Total		$1,823,617.41

By Continental Illinois Bank and Trust Company, Trustee:

Securities	$109,320.14	
Cash overdraft	2,414.76	
Total		$ 106,905.38

By Northern Trust Company, Trustee:

Securities	$101,926.50	
Cash	32.31	
Total		101,958.81

By Peoples National Bank and Trust Company, Trustee:

Securities	$ 70,802.99	
Real estate and lease	312,931.79	
Cash	116.69	
Total		383,851.47
Total		$2,416,233.07

STATEMENT AS TO INCOME

Cash balance, January 1, 1929		$ 22,338.42
Receipts—1929:		
General fund	$ 11,133.58	
Special funds	108,026.61	
Total		119,160.19
Total		$141,498.61
Less Trustees' Fees and Expenses and Payment by Trustee to Prior Beneficiary		6,771.18
Balance Available for Distribution by the Committee of The Chicago Community Trust		$134,727.43
Less Disbursements—1929:		
Charitable purposes	$93,004.16	
Salaries	10,973.33	
Rent and miscellaneous expenses	3,643.86	
Total		107,621.35
Cash Balances, December 31, 1929:		
In hands of Trustees	$26,937.39	
Petty cash office fund	168.69	
Total Income Cash Balance, December 31, 1929		$ 27,106.08

CERTIFICATE

We have audited the accounts of the Trustees of the several funds created and held for the benefit of The Chicago Community Trust for the year ended December 31, 1929, and

WE HEREBY CERTIFY that, on a cash receipts and disbursements basis, in our opinion, the above statements as to principal and income are correct.

HASKINS & SELLS.

Chicago, April 14, 1930.

AMERICAN COMMONWEALTHS POWER CORPORATION

"Debenture Conversion Privilege"

The privilege of converting the Gold Debentures 6% Series (due 1949) into Class A Common Stock of American Commonwealths Power Corporation ceases at the close of business on May 5, 1930.

This notice is given to holders of Convertible Debentures 6% Series (due 1949) in order that they may not overlook advantages accruing to them.

American Commonwealths Power Corporation
120 Broadway, New York

A Prediction that is already being Fulfilled

"The future development and extension of the natural gas industry will follow directly the lines of progress through which the electrical industry has passed, for the two are closely analogous."

The foregoing is from a recent study and analysis of this industry by Standard Statistics Company, Inc., one of the leading organizations of its kind. The study is replete with economic findings regarding this rapidly growing industry. The prediction of a period of development comparable to that in the field of electric power is already being borne out and is daily reflected in the news.

Ably managed, prudently financed companies with established markets will prosper most. The Appalachian Gas Corporation is in the category of natural gas companies already possessing stability of both markets and earning power.

The illustrated booklet, "Natural Gas, the Modern Fuel," tells the part which this corporation is playing in this thriving industry. A copy will be mailed to you upon request.

Appalachian Gas Corporation
46 Cedar Street New York

COLVIN & CO.
Conservative Margin Accounts Solicited
Members
New York Stock Exchange
New York Curb Market
Chicago Stock Exchange
Chicago Curb Exchange
Chicago Board of Trade
Winnipeg Grain Exchange
New York Produce Exchange
Ft. Worth Grain & Cotton Exchange
39 South La Salle Street
NEW YORK CHICAGO PITTSBURGH

SHORTEN THE SEARCH FOR THE APARTMENT YOU WANT

Pounding the pavement, the stairs, and floors in search of a place to live is needless. Your trip can be brief, the number of apartments you need to inspect few. You need only refer to the Tribune Want Ads to halve the strain and labor. In the Tribune, you have your choice of hundreds of apartments every day. They fall into a wide range of rental groups, of neighborhoods, of sizes. From among them you can pick out a few that sound good to you. See these only. Choose the best of the lot and be satisfied that you could do no better! By using this method of home-hunting, you reduce waste motion to a fraction. In an hour or so you can accept or reject more flats than you could actually inspect in days ... at the same time assuring yourself that you overlook no desirable offerings.

CHICAGO'S MOST COMPLETE RENTAL DIRECTORY
CHICAGO TRIBUNE WANT AD SECTION

G POWERS CUT ONEY RATES TO D COMMERCE

e Help in Floating Reparations Loan.

BY O. A. MATHER.

he three great financial powers of world—the United States, England, and France—acted in concert erday to foster both their own and ld commerce by making money s still lower. A secondary purpose ably was a desire to help the flo of the impending $300,000,000 man reparations loan, which will offered in the world markets.

he New York federal reserve bank ced its rediscount rate from 3½ per cent, which is the lowest rate the institution's history, and has duplicated only once before, or ween Aug. 8, 1924, and Feb. 27, . The Bank of England also cut discount rate from 3½ to 3 per , bringing the rate back to pre levels. Only once since the war— 1922—has the rate been as low. Bank of France reduced its dis rate from 3 to 2½ per cent.

Comes as Surprise.

he actions of the New York re e bank and the Bank of England k both American and English finan ers by surprise. It has been the pol of the federal reserve authorities English government to help trade industry to recover from the stock rket collapses in both countries last by cheapening credit. And the effort along this line probably re s from the fact that the recovery ntly has not been as satisfactory was anticipated.

On the other hand, American finan s have doubted whether the re e authorities would make a fur r effort to cheapen credit in view the recent expansion in stock mar speculation and rising prices, pled with a steady and large in ase in the amount of credit flowing speculative channels. It would ear that the reserve authorities e decided that the advantages of ap credit to trade will more than set the possibility of stock market ation.

The lowering of the New York re ount rate came simultaneously h further expansion in stock mar credit. The weekly report on kers' loans by the reserve board wed an increase of $57,000,000 in last week, making the fifth con utive weekly increase and bringing current total up to $4,274,000,000. is figure, however, is still $1,258,- ,000 below the total a year ago.

The further expansion in brokers' ns also came as a surprise. A mod te decline had been expected, in w of sagging stock market prices the last week. But it is probable increase was partly the result of e flotations of new securities.

Banks Responsible.

The details of the report shows that New York banks were entirely ponsible for the expansion. They reased their own loans by $127,- ,000, while the interior banks and er lenders, including corporations, hdrew $30,000,000 and $39,000,000, pectively. The New York banks now lending $716,000,000 more than a r ago but interior banks are fur hing $493,000,000 less and other ders are offering $1,479,000,000 less n a year ago.

The federal reserve system is in po ion to foster low rates at the pres t time, as evidenced by the strong ancial condition shown in its week statement, issued last night. Its io of reserves to liabilities rose to .5 per cent this week, compared h 81.8 per cent last week, and gold total reserves increased $26,260,- and $26,821,000, respectively. Al ough member bank borrowings ex ded $21,961,000, the current total only $233,452,000. And as an offset reserve banks ran off $47,305,000 bankers' acceptances, although tak on $2,121,000 of government secu es. Deposits advanced $11,747,000, note circulation receded $11,076,-.

The report of the New York reserve k showed an increase of $53,202,- in reserves and the reserve ratio ng to 84.3 per cent, compared with per cent a week ago.

The report of the Chicago bank owed an increase of $5,553,000 in re ves and the reserve ratio rising 88 per cent, compared with 87.4 per cent last week. Member bank rowings rose $1,032,000 to a total $23,298,000. Bankers' acceptances lined $3,042,000. Deposits in ased $10,214,000.

6,000 Institutions and Banks have invested

PUBLIC utility investments form nearly ¼ of all bonds and stocks held by 52 of the largest life insurance companies.

6,040 institutions, insurance companies and banks have selected Associated Gas and Electric Company securities.

Associated Class A Stock, yielding a return over 8%, is at an attractive price level.

Write for Circular E36

Public Utility Investing Corp.

61 Broadway New York

"Co-op Banking Unions" as Chain Rivals Are Discussed

BY SCRUTATOR.

A specific plan under which the independent unit banks of Illinois and other states may join forces to combat the encroachments of group and chain bank systems is outlined in the May number of the Illinois Bankers' association bulletin. The author is M. A. Graettinger, secretary of the association.

In brief, the plan is for the independent banks to form themselves into voluntary chains and to surrender certain police powers to a central office; but to retain absolute control over their own business so long as it is properly conducted. A close parallel in principle exists between this plan and the one that has been adopted by independent grocers in their struggle with chain stores.

"Co-op Banking Union."

It is proposed that memberships should be taken by from fifty to seventy-five banks in sections comprising from one or two to six or more counties. Each "coöperative banking union," the term suggested by the article, would elect a board of directors with nine members and would engage a general manager and such other employés as are needed.

The next step would be examination of all banks applying for membership. This would be made by the manager and his staff, supplementing examinations by federal or state examiners. Only those having a good report would be accepted. Others would be placed on probation for a period of six months to a year, with the central organization aiding with advice and any other help it could furnish. The plan is similar to that followed by clearing house associations in more restricted areas, but would not involve the clearing of checks, which is regarded as impracticable over such areas.

Mr. Graettinger's belief is that if the strong banks in any section, to the number of a half hundred or more, came in and the public was made to understand that these were banks approved by bankers themselves, after inquiries even more rigid than those of the state or government, the weaker ones would have to fall in line, prepare themselves for membership, or liquidate.

Assume Best Features.

It is further assumed that such a system of banking units would combine the best features of the group system—competent supervision, the dissemination of credit information and investment data, and the handling of secondary reserve purchases—with a retention of present stock control, which would naturally mean no opportunity for absentee ownership. Advertising and the buying of supplies could also be accomplished on the group system.

Expenses would be shared by the member banks on the pro rata basis. It is admitted that many banks may hold back on account of the expense, but the argument is that anything spent in this way will be returned in greater profits and larger deposits, the elimination of much risk of failure, and a strengthening of public confidence.

Nothing quite like this has been proposed before. Such a plan, of course, faces many difficulties. The Illinois bankers as a whole are definitely set against chain, group, and branch banking. Whether they will go so far as to band themselves into voluntary chains to prevent themselves from being absorbed involuntarily is doubtful. Officials of the Illinois association report, however, that their project has been submitted to a number of bankers and has been favorably received.

HOWARD DENIES INTENT TO MERGE UTILITY FIRMS

[Chicago Tribune Press Service.]

New York, May 1.—G. H. Howard, president of the United corporation, in commenting today upon the offer of United to exchange shares with stockholders of the United Gas Improvement company, emphatically denied that any such proposal indicated a merger of the two companies.

G. H. HOWARD. [Associated Press Photo.]

"There have been certain comments indicating that there have been negotiations for merging United corporation and U. G. I. and that the offer by United to exchange its shares for those of U. G. I. is a result of such negotiations. This is not the case. There have been no such negotiations," stated Mr. Howard.

Fox Film Corp. Passes Its Quarterly Dividend

[Chicago Tribune Press Service.]

New York, May 1.—The Fox Film corporation has passed its quarterly dividend, it was announced today. With this announcement coming on a day when an offering of $55,000,000 in notes of the corporation was being made, along with an offering of 433,000 shares of the stock of General Theaters Equipment, Inc., to finance partly that company's purchase of a controlling interest in the Fox company, a situation was created which was regarded as unusual in the financial district. However, Harley L. Clarke, president of the company, tonight announced that the policy of the corporation would be to continue the quarterly dividends of $1 a share payable in cash upon the class A and class B stocks.

Kissel Motor Co. Plans Front Wheel Drive Car

St. Louis, Mo., May 1.—(AP)—A consolidation of New Era Motors, Inc., and the Kissel Motor company, whereby the Kissel company will manufacture a front drive automobile, using New Era patents, and its own name, was effected today, J. W. Muller vice president of the New Era company announced.

APRIL CAR SALES IN COOK COUNTY WERE WELL ABOVE EVERY YEAR EXCEPT 1929

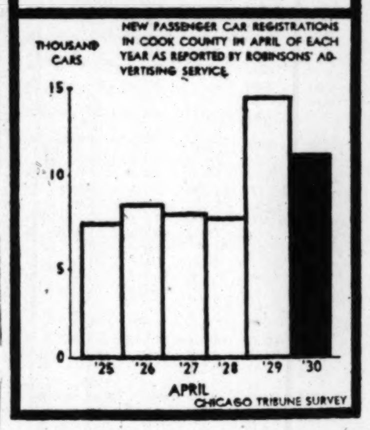

ROCKEFELLER SALE OF BANK STOCK INVOLVES NEARLY $30,000,000

[Chicago Tribune Press Service.]

New York, May 1.—In a deal involving close to $30,000,000, and constituting one of the largest transactions in bank stock on record, holdings of the John D. Rockefeller interests in the Bankers Trust company have been sold "at the market" to a syndicate composed of a group of officers of the trust company and of the investment banking firm of Bonbright & Co. The shares were quoted today at around $173.

W. W. ALDRICH. [Associated Press Photo.]

Coincident with the news of the sale of the Rockefeller stock, amounting to about 170,000 shares, it was announced that Winthrop M. Aldrich, president of the Equitable Trust company and the representative of the Rockefeller interests on the board of the Bankers Trust, would retire from the latter position on assuming the presidency of the enlarged Chase National bank, with which the Equitable is to be merged.

Mr. Aldrich's retirement from the board of the Bankers Trust is made necessary, it was explained, by the fact that directors of national banks are forbidden by the laws against interlocking directorates to hold office as directors of trust companies.

B-G Sandwich Sales Are Ahead of Year Ago

Sales of the B-G Sandwich shops for the four weeks to April 25 were $287,064, compared with $260,335 for the corresponding period of last year. Sales from Jan. 1 to April 25 were $1,195,386, against $1,080,567.

General Motors to Revamp Its Capital Structure

[Chicago Tribune Press Service.]

New York, May 1.—Through one of the largest financial operations in recent years the General Motors corporation, it was announced today, is preparing to retire securities having a market value of $175,000,000 and substitute in their place a single issue of 5 per cent preferred stock.

The securities to be refunded include 1,355,738 shares of 7 per cent preferred stock, 14,105 shares of 6 per cent preferred stock, and 19,317 shares of 6 per cent debenture stock. These represent all of the outstanding senior shares issues of the corporation.

In order to carry out the plan, the principal result of which will be a simplified capital structure, the directors decided today to submit to stockholders at a special meeting on May 26 a proposal to create a new issue of 6,000,000 shares of 5 per cent preferred. No new financing is involved, nor is any contemplated at this time, it was announced.

Terms of Exchange.

The new stock will be used to refund the present senior securities through an exchange on the following terms:

For each of the 1,355,738 shares of 7 per cent preferred now outstanding, 1.35 shares of the new 5 per cent preferred. For each of the 14,105 shares of 6 per cent preferred now outstanding, 1.10 shares of the new 5 per cent preferred. For each of the 19,317 shares of 6 per cent debenture stock, 1.15 shares of the new 5 per cent preferred.

Such stock as may not be exchanged under this offer will be called later for retirement.

The entire operation, it was announced, will be underwritten by J. P. Morgan & Co. It is calculated that a total of 1,867,976 shares of new 5 per cent preferred will be issued to holders of the present senior securities in the event that all of them elect to make the exchange. This would leave unissued 4,132,024 shares of the proposed 6,000,000 share issue.

Common Not Affected.

The company has outstanding 43,500,000 shares of common stock which are not affected by the present operation. There are no bonds outstanding.

General Motors, in going resources, is among the first four American companies. Current and working assets at the end of 1929 totaled $368,961,000, while current liabilities of $117,673,000 left net working capital of $251,228,000. Surplus is in excess of $380,000,000.

The directors today declared the regular quarterly dividends of 75 cents a share on common, $1.75 on the 7 per cent preferred, $1.50 on the 6 per cent preferred, and $1.50 on the 6 per cent debenture stock.

Chicago Curb Admits Utility G. & E. Shares

The Chicago Curb exchange has admitted to listing 20,000 shares of $20 par preferred and 30,000 shares of class A participating common ($5 par) of Utility Gas and Electric company. Of the common, 20,000 shares will presently be admitted to trading. The exchange also admitted to listing 150,000 shares of no par common and 50,000 shares of no par preferred of the Hambleton corporation, to be substituted for the allotment certificates now listed and to be admitted to trading later, on notice, and 150,000 shares of Nation-Wide Securities trust certificates, series B, to be admitted to trading later, on notice.

Drug Inc., Vick Chemical Merger Plans Completed

[Chicago Tribune Press Service.]

New York, May 1.—Plans for the acquisition by Drug Incorporated of the Vick Chemical company have been concluded and a special meeting of stockholders of the latter company is being called to authorize the sale, A. H. Diebold, president of Drug Incorporated, announced today. Under the proposed plan, Vick Chemical, manufacturer of Vapo-Rub, will receive 456,000 shares of capital stock of Drug Incorporated to be distributed to Vick stockholders at the rate of 57.100 shares of Drug for each share of Vick.

SUMMARY OF THE DAY'S MARKETS

CHICAGO.

STOCKS—Lower. Jefferson Electric off 3 points. Commonwealth Edison down 9¾.

WHEAT — Unsettled. Deliveries heavy. Prices unchanged to ½c lower. May, $1.01⅜@1.01½; July, $1.04⅛@1.04¼.

CORN—Lower. Break follows bulge. Net losses, ⅛@⅞c. May, 79¾@79⅞c; July, 81⅝@81¾c.

NEW YORK.

STOCKS—Lower. Call money 4 per cent. Volume, 4,640,350 shares; New York reserve bank cuts rediscount rate to 3 per cent. Brokers' loans up $57,000,000. U. S. Steel drop 5¾ points.

BONDS—Firm. Rails lead advance.

COTTON — Unsettled. Old crop months strong. Chicago, 8 points higher to 20 points lower; New York, 11 points higher to 21 points lower; spots, 10 points higher, 16.70c; New Orleans, 13 points higher to 17 points lower; spots, 15 points higher, 16.05c; Galveston, 16.10c; Houston, 15.95c.

What 40 Stocks Did

TWENTY GAINS.

Advan Rumely	+ ⅜	Congress Cigar	+ ⅞
Am Smelting	+ ⅝	Eng Pub Serv	+ ¼
Am Sugar	+ ¼	Int Bus Mach	+ 1
Andes Copper	+ ⅝	Lowe, Inc	+ 1⅜
Atlas Powder	+ 2	Marmon Mot	+ ⅜
Bald Loco	+ ¼	Miami Copper	+ ¼
Cal & Ariz	+ ½	Phelps Dodge	+ ⅝
Chi Pneu Tool	+ ⅜	Prai Pipe Line	+ ¼
Coca Cola	+ ⅞	Studebaker	+ 2⅜
Colgate Palm	+ 1⅛	Wrigley	+ ⅛

TWENTY LOSSES.

Am Can	— 4¾	N Y Cent	— 4½
Am Tel & Tel	— 3⅝	Peoples Gas	—14
Anaconda	— ⅝	Pere Marquette	—14½
Atchison	— 4⅜	Radio Corp	— 1⅞
Auburn	— 8¾	Sears-Roe	— 1½
Case Thresh	—18	Simmons Co	— ⅞
Chi R I & Pac	— 3¼	Stan Oil N J	— 3
Chrysler	— ¾	U S Steel	— 5¾
Gen Elec	— 2¼	West Un Tel	— 2¼
Gen Mot	— ⅛	Westing Elec	— 2⅛

U. S. TREASURY STATEMENT

WASHINGTON, D. C., May 1.—The following is a statement of the condition of the United States treasury on April 29:

Income to date this year	$3,195,971,022
Income to date last year	3,096,356,031
Increase	$ 99,614,991
Outgo over income this year	131,712,775
Outgo over income last year	100,930,761
Increase	$ 30,782,014
Balance general fund today	170,519,939
Balance previous day	172,159,078
Decrease	$ 1,639,139

BEARISH FORCES RUN ROUGHSHOD OVER N. Y. LIST

Many Stock Losses Are Chalked Up.

YESTERDAY'S AVERAGES

	High.	Low.	Last.	Net chge.
25 railroads	125.18	121.04	121.50	—3.29
25 industrials	342.60	329.90	331.65	—7.93
50 stocks	233.93	225.47	226.57	—5.61

BY FRED HARVEY.

[Chicago Tribune Press Service.]

New York, May 1.—Forces of reaction overran the stock market roughshod today. Pivotal issues were bowled over en masse and virtually the whole list was driven 1 to 5 points below last night's closing levels. Many even sharper losses were recorded, some of them running 12@15 points or more.

Fresh evidence of relaxation in world credit conditions as furnished by the announcement of the discount rate cuts by the Bank of England and the Bank of France and predictions of the reduction in the rate here—later verified—were all but completely ignored.

Obviously the market just now is not at the beck and call of money rates and terms, however much it may have been depending on them in its forward sweep since the first of the year. There are other factors more obtrusive in the picture just now—the pronounced weakness in commodity prices generally, impending cuts in the price of copper, a probable lowering of prices for leading steel products in the near future, the endless string of disappointing railroad earnings for the first quarter

[Continued on page 35, column 1.]

ANNOUNCEMENT

All of the Capital Stock of

Selected Shares Corporation

Sponsors and National Distributors for

Selected American Shares

has been purchased by a group of financiers who will expand its activities in the investment trust field. The complete Board of Directors, including the following, will be announced later

MAX ADLER
Director and Former Vice-President, Sears, Roebuck & Co.
Chairman of the Board

ROBERT S. ADLER
President

ALVIN H. BAUM
Executive Vice-President

Headquarters now established at
ONE NORTH LA SALLE STREET · CHICAGO
Telephone Franklin 5640
will be formally opened at a later date

H. O. STONE
COMMON STOCK

An Outstanding Purchase at Present Price

Listed on the Chicago Stock Exchange, and now selling for *less than three times* its earning for 1929. The earnings for the first quarter of 1930 exceeded those of the same period of 1929.

Record of the Common Stock of this Business

$1,000 invested in the Common Stock of H. O. Stone & Company of Illinois in October 1922 would have purchased 100 shares of stock at $10.00 per share amounting to $1,000

	Shares		RESULTS	
Original purchase	100 shares			
10% Dividend in Stock, Jan. 1, 1926, added	10 "			
Total	110 "			
5% " " " July 1, 1926, added	5½ "	Extra ½ share sold for	$ 50	00
Total	115 "			
10% " " " Jan. 1, 1927, added	11½ "	Extra ½ share sold for	$ 50	00
Total	126 "			
5% " " " Feb. 1, 1928, added	6 3/10 "	Extra 3/10 share sold for	$ 30	00
Total (less the fractional shares sold for cash)	132 "			

On August 1, 1929 the common stock of H. O. Stone & Company of Illinois was exchanged for the common stock of H. O. Stone & Co. of Delaware on the basis of 3 shares of the new for 1 share of the old. The holder of the above 132 shares received therefore 396 shares.

	Shares		RESULTS	
Number of shares held Aug. 1, 1929	396 "			
5% Dividend in Stock, Jan. 1, 1930	19 8/10 "	Extra 8/10 share sold for	$ 24	00
Total	415 "			
5% " " " Apr. 1, 1930	20¾ "	Extra ¾ share sold for	$ 22	50
Total	435 "			
435 shares, at the market value (April 29, 1930)			$ 9,570	00
Cash dividends from October 1, 1922 to April 1, 1930			$ 4,130	56
Grand Total			$13,877	06
Original Investment			$ 1,000	00
Profit			$12,877	06

SUMMARY

Original Investment	**$ 1,000.00**
Profit in 7½ Years	**$12,877.06**
Average Annual Profit	**$ 1,716.94**
Percentage of Gain in 7½ Years	**1,287.70%**
Average Annual Gain	**171.69%**

Cash dividend rate at its present price over 8%.

In addition to the cash dividends, three extra 5% Common Stock dividends have been declared, of which 5% was paid on January 2, 1930; 5% was paid on April 1, 1930, to common stockholders of record March 15, 1930; and 5% is payable July 1, 1930, to common stockholders of record June 16, 1930.

There is no good reason why H. O. Stone Common Stock should be selling at such an extremely low price compared with other meritorious stocks.

Buy it now for investment—and hold it.

EXECUTIVE COMMITTEE

H. O. STONE & CO.
ORIGINATED 1835
AFFILIATED CORPORATIONS

CHICAGO STOCK PRICES WEAKEN UNDER SELLING

Bendix and Borg-Warner Shares Ease.

BY THOMAS FURLONG.

Selling orders which began to dribble into the market around midday sorely depressed prices on the Chicago stock exchange yesterday.

In the forenoon trading was extremely dull, with the mixed news of the day causing an irregular trend. It did not take much to point the market downward and the offerings which came were enough to accomplish it. Total sales for the day amounted to 263,000 shares.

Merchants and Manufacturers was a lonesome exception to the trend. The issue advanced 1½ on fairly active trading. The strength in the issue was in anticipation of the company's annual report, which, according to reports, will be fully up to expectations. It was also reported that the company will soon make announcement of acquisitions.

Auburn Down 4 Points.

In the motor group, Bendix was down a point at the close and Borg Warner was off 1½. Auburn fell 4 on sales of about 500 shares. The industrials made no better showing. Columbia, which advanced to a new high on the previous day, dropped back to close at 52, and Jefferson Electric reacted 3 points to 50. Thompson lost 2 and U. S. Gypsum an even point.

Stocks of the two big Insull utility companies, Commonwealth Edison and Public Service, lost a good share of the gains registered on the previous day. Public Service no par dropped 7 points and Edison fell back about ten to close at 320. Other issues in the utility group sustained smaller losses. Utilities Power and Light eased 2 and North American Light and Power closed down to 21¾, a net loss of 2 points. Appalachian Gas, on comparatively light trade, edged up a fraction.

Investment stocks went with the current. Continental Chicago common was moderately lower at the finish and Chicago Corporation, on heavy sales, slipped 1¼.

Muskegon Motor Specialties.

Muskegon Motor Specialties was dull in the face of news on first quarter earnings. Fred L. Flanders, chairman, stated that net income of the company in the three months ended March 31 amounted to $100,550, which after dividends on the "A" stock is equivalent to 55 cents a share on common. These earnings compare with $140,656, or 87 cents a share on common stock, in the corresponding period of 1929.

Stockholders of the Beatrice Creamery company have voted to increase the board of directors from 15 to 21. J. H. Lambrecht, president of the Lambrecht Creamery company, has been added to the board.

Business Personals

E. D. Alexander yesterday became president of the Illinois Northern Utilities company, succeeding Martin Insull, resigned. George B. Fleuhr of Freeport, Ill., was made vice president, succeeding Mr. Alexander, who will continue as the company's chief executive officer.

The First Guardian company has announced the election of the following new officers: Vice presidents, W. G. Henno, Youngstown, O., and Ross E. Gordon, Louisville, Ky.; vice president and secretary, George E. Dahlin, Chicago, and treasurer, A. J. Bain, Chicago.

The International Business Machines corporation announces the appointment of M. D. Trescott as middle western district manager of the Dayton scale division of the company.

Randolph Eide, for two years operating vice president of the Ohio Bell Telephone company, has been elected president of that institution.

Dr. Rodolfo Garcia-Arias, counsel and representative in the United States for the Buenos Aires futures grain market, has concluded a study of the cash and futures markets on the Chicago Board of Trade. Argentine credit is established in Chicago and bonds of that country are in demand, according to Dr. Garcia-Arias, who conferred with banking groups here.

Trumbull, Wardell & Co.
Members
New York Stock Exchange
Chicago Stock Exchange
Chicago Board of Trade
Associate Members
New York Curb Exchange
Conservative
Margin Accounts
105 West Adams Street
Telephone Randolph 8400
Chicago

CHICAGO STOCK TRANSACTIONS

Thursday, May 1, 1930.
Sales today.............263,800
Year ago.............276,000

Thursday, May 1, 1930.
Total, 1930.............29,599,000
Previous year.............31,248,000

-Prev. 1930- High.	Low.	Div. yld. pct.	Bid.	Asked.	Description, div. rate, $s—	Sales.	High.	Low.	Close.	Net chge.
32¼	28⅝	7.8	30⅛	31	Adams Mfg Co [2.40]	350	31	30	31	....
36½	22⅛	4.3	35	35½	Address Int Corp [1.50]	200	35	35	35	....
49⅞	34⅝	8.8	39⅝	40¼	†Allied Prod Co [3.50]	50	40	40	40	....
19¼	15	...	15	16	Allied Motors Ind	1,400	15½	15	15½	+ ⅛
45	38	7.5	39	39⅝	Altorf Bros cvt pfd [3]	40	40	39	40	....
34	21	7.5	32	35	‡Am Colortype [2.40]	100	32	32	32	....
27⅞	23¼	2.3	26¼	26⅞	†Am Comw Pw A [.60]	100	26⅝	26⅝	26⅝	– ¼
99½	96	7.1	94	100	Am Pub Serv pfd [7]	10	97½	97½	97½	....
94⅝	90	7.4	....	95	Am Pub Ut par pfd [7]	25	94¼	94¼	94¼	+ ⅞
94¼	88	7.5	90	93½	Do prior pfd [7]	32	93⅝	93½	93⅝	– ½
3	1⅝	...	2⅝	3	Am Radio Tel Stores	250	3	2¾	2⅝	....
11	5	...	9¼	9⅝	Am Service	125	9¼	9¼	9¼	....
15¼	11	2.6	15	15¼	Am Util Gen Corp	300	15¼	15	15	– ¼
14	12½	...	14	14½	Appalchn Gas	2,600	14½	13½	14½	+ ⅝
27¼	17⅝	13.6	21	21⅜	Art Metal Wks [3]	1,150	21⅞	21⅛	21⅛	....
63⅞	58½	6.7	59	60¼	Asso Inv [4]	50	60	60	60	+ 1
64⅛	57½	6.3	63½	64	Asso Tel Tel Co [4]	210	64	63⅞	64	....
96	86½	6.3	95	95½	Do 6% pfd [6]	100	95	95	95	....
29⅞	21½	...	25¼	25⅞	¶Asso Tel Util [7% st]	700	25⅞	25½	25⅞	– ⅛
36	17⅛	2.9	34⅞	35¼	†Atlas Stores [1]	350	35	34⅝	35	+ ½
264½	172	1.7	224	227	†Auburn Auto [4]	400	231	222½	226	– 4
84	65	3.8	80	82	Balaban & Katz [3]	100	80	78	78	– 2
46½	36	8.0	37¼	39	§Bastian Blessing Co [3]	150	38	37	38	+ 1
12	6	...	6⅝	7	Baxter Laund	550	7	6⅛	6½	+ ½
91½	70	4.6	86	95	Beatrice Cream [4]	100	88½	88½	88½	+ 1½
57¼	33	6.9	43½	44	Bendix Aviation [2]	3,450	45⅛	43	43½	– 1
50¾	32½	7.6	39¼	39½	Borg Warner [4]	3,550	41	39¼	39½	– 1¼
101	97	7.1	98½	100	Do pfd [7]	100	99⅞	99⅞	99⅞	+ ⅞
4	¾	...	2½	5	Bright Star Elec A	150	3½	3	3	+ ½
1⅝	¼	...	....	....	Do B	50	1⅝	1⅝	1⅝	– ¼
28¼	17⅝	9.7	25	26	Brown F&W Co [2.40]	250	25	24	25	+ ½
31	9½	9.7	24½	25	Do B [2.40]	150	24½	24½	24½	– ½
59¼	40	5.1	49	50	Bruce E L Co [2.50]	200	49	48½	49	– 1
17¼	14½	...	14⅝	14⅞	Burnham Trad Co [3]	300	15	14⅝	14⅝	– ¼
36½	32	9.1	31⅝	32	Do pfd	350	32⅝	32	32	– 1
17⅝	10	...	11	11½	Butler Bros	500	11¼	11	11	– ¼
71	45	5.4	63	64	†Castle A M [3.50]	500	65½	64½	64½	– ½
97	93	6.3	94¼	96	Cent Ill P S pfd [6]	137	96	94¼	96	....
31⅛	26	5.1	28½	29¼	Cent Ill Sec Inc [1.50]	400	29¼	28½	29¼	....
35½	22	...	32	33	Cent Pub Ser Del	70	32⅞	32⅝	32⅝	– 2⅝
42⅝	35	3.7	40⅝	40¼	Cent Pub Ser A [1.75]	1,800	41	40¼	40½	– ½
31	21¼	...	28⅛	28½	¶Cent S W Util	1,100	28⅞	28	28⅛	– ⅛
100	94	7.1	95½	97¼	Do pfd [7]	50	95½	95½	95½	– 1¼
20	9⅝	...	14	14½	ChiCity & ConnRys pfd	200	14½	14½	14½	– ½
17⅝	12½	...	14½	14⅝	Chi Corp	13,300	15⅝	14½	14½	– 1¼
45	38	7.1	41⅛	41⅝	Do pfd [3]	450	41⅝	41⅛	41⅝	....
15	8	...	....	10	Chi Electric Mfg	115	10	10	10	....
10⅝	6	...	9	9¼	Chi Investors Corp	200	9	9	9	....
98	96	7.9	96	98	ChiRT pr pfd A [7.80]	50	98	96¼	98	....
31	26½	10.4	28½	28⅝	Chi Yellow Cab [3]	250	28⅝	28½	28½	– ¼
44⅛	26⅝	...	40⅞	41	**CitiesSerCo [6% St]	5,400	41⅛	41	41	– ⅝
7	3¼	...	5⅝	5⅞	Club Aluminum	100	6	5⅞	6	....
55	42⅝	...	52	54	Columbia Pictures	800	55	52	52	– 3
339	235½	2.5	318	320	Commonwealth Edi [8]	625	328½	320	320	– 9⅝
49	36⅝	8.0	44	44½	ConsMaterCp pf [3.50]	150	44¼	44¼	44¼	– ⅛
23	15	...	21	22	Cont Steel Corp	50	21	21	21	+ ⅛
25	22	...	22⅝	22⅞	Cont Chi Corp	4,200	24⅛	22⅝	22⅞	– 1⅜
47⅞	46	6.4	46	46½	Do pfd [3]	1,700	46⅝	46	46¼	– ⅛
17½	11	...	12⅞	13	Cord Corporation	3,500	13¼	12⅞	13	– ⅛
28⅝	27½	...	27½	27⅝	¶Corp Sec Co	7,500	27⅝	27½	27⅝	....
72½	54	4.2	71½	71⅞	Do ctfs [3]	2,500	72	71½	72	....
21	17½	10.0	21	22½	De Mets Inc [2.20]	100	22	20⅛	22	+ 1
57⅝	41	3.8	52⅞	53	†Elec Household [2]	2,600	54⅛	52⅞	53¼	– ⅝
20	20	9.9	21½	22½	EmpirePubSerCp [1.80]	100	22½	22½	22½	+ 2½
9¼	2½	...	9⅝	9½	Fabrics Fin Co	850	9⅝	9¼	9⅝	+ ⅛
64½	47	3.3	59	60	†Fitzsimmons&Con [2]	100	59	59	59	....
22	15⅞	6.1	18⅝	19	Foote Bros [1.20]	6,800	19⅝	18½	19	– ½
6	4	...	5½	6	Gen Candy	150	6	5⅝	6	+ 2
51¼	31⅝	...	48½	48⅝	Gen Theater Inc	9,350	48⅝	48½	48⅝	– ⅛
92½	80	7.6	....	90	GenWaterWks pfd [7]	50	92	92	92	....
19	13	6.7	16¼	17	Gerlach Barl Co [1.20]	650	16½	15	16½	– ⅞
26⅝	18	8.3	24	24⅝	Do pfd [2]	400	24½	23	24½	– ⅛
36½	19½	5.7	33½	34	‡GleaCombHarvCp [2]	100	34¼	34¼	34¼	– ½
8½	4	...	6	6½	Gt Lakes Aircraft Co	100	6⅝	6⅝	6⅝	+ ⅛
215	150	4.0	195	200	†Gt Lakes Dredge [8]	210	200	200	200	....
42	38	7.8	41	41½	Greif Bros [3.20]	60	41	41	41	....
27⅝	12⅝	...	23⅞	24	Grigsby-Grunow Co	22,900	25¼	23¾	23⅞	– 1⅛
31½	24½	7.7	25	27	Hall Print Co [2]	100	26	26	26	....
30½	27¼	5.4	29	29⅝	HarnischfegerCp [1.80]	50	29¼	29¼	29¼	....
26	20	9.1	21	22½	Hart Carter pfd [2]	50	22	22	22	....
140	130	5.9	130	135	Hart S & M [8]	80	134	133	134	+ 3
36½	27	7.3	27	28	*Hormel G A [2]	250	27⅛	27	27⅛	– ⅞
31	21	10.4	24	25	Houd Her Corp A [2.50]	300	24½	24	24	– ½
29¼	19	9.5	20⅝	21	Do B [2]	1,200	21¼	20⅝	20⅝	– ⅛
27	22⅛	10.6	22	22¼	Ill Brick Co [2.40]	60	22½	22½	22½	....
34½	24⅛	5.1	32	32½	†Inland Util Inc [1.70]	2,850	32⅞	31⅞	32⅞	– ⅝
70½	53⅝	...	68⅛	68¼	¶Insull U InInc [6% stk]	7,000	68½	67⅞	68¼	– ⅛
99½	81	6.3	95½	95⅝	Do 2d pfd [6]	250	95⅝	95¼	95⅝	....
26½	21⅛	4.1	24	24½	†Iron Fire Vt Ct [1]	200	24¼	24	24¼	+ ¼
18¼	12	...	16	16½	Jackson Motor Shaft	750	17⅝	16¼	16¼	– ¾
56⅝	30	7.0	50	50½	†Jefferson El Co [3.50]	3,750	53¼	50	50	– 3
84⅞	50	5.8	76	78	‡Kalamazoo St [4.50]	850	78	75	77	– 1⅞
42⅝	34	5.1	38½	39½	†Katz Drugs [2]	100	39	39	39	....
15½	5⅝	...	12	13	Ken-Rad Tube Co	2,950	14	12	12	– 3
22	13½	13.3	15	15¼	Keyst S&W [2]	50	15	15	15	....
6	2⅛	...	2½	3	Lane Drug Stores	250	3	2⅞	2⅞	– ⅛
27½	18	...	17⅝	18	Libby-McNeill	2,050	18⅝	17⅝	17¾	– ⅝
29¼	17	6.3	27½	28⅞	Lincoln Print Co [1.80]	500	28¾	27½	27½	– 1⅜
45½	41¼	8.1	42½	43¼	Do pfd [3.50]	100	43⅛	43	43⅛	– ⅝
5½	1	...	3½	4	Do war	500	4¼	4¼	4¼	....
31¼	14	7.7	25⅝	26	Lynch Glass Mch [2]	500	26⅝	25⅛	26	– ⅝
74	44	...	47½	48	Majestic Household	70,000	50	47	47½	– 1
41⅞	33⅞	...	38½	39	Manh-Dearborn Corp	150	38⅝	38⅝	38⅝	+ ¼
53½	45	5.4	45½	45⅝	Marshall F & Co [2.50]	350	46	45⅝	45⅝	– ⅝
25	20	9.0	22⅛	23⅞	Material Service [2]	50	22⅛	22⅛	22⅛	– ⅝
28⅝	22½	8.2	24⅝	25	McGraw Elec Co [2]	50	24½	24½	24½	– ¼
4½	2	...	2½	2⅝	Meadows Mfg	400	2⅞	2⅝	2⅝	....
35½	17⅛	4.4	34⅛	34⅝	Mer & Mfg A [1.50]	7,100	35¼	33	34½	+ 1½
12	10	...	8	10	Mid-Cont Laund	91	10	9⅝	10	....
38¼	25⅝	...	35⅛	35¼	¶Midwest Util [8% stk]	23,500	35⅝	35	35¼	– ¼
108½	98	5.7	105	105½	Do 6% pfd [6]	150	105½	105	105¼	+ ¼
46	45	6.6	44⅝	45	Do pfd A [3]	850	45¼	45	45¼	....
29⅝	21½	...	28	28½	¶Mid United [6% stk]	750	28⅝	28¼	28½	– ⅛
4	⅝	...	3⅝	3⅝	Do war	2,200	3⅝	3⅛	3⅝	+ ¼
101½	84	6.1	97½	98½	Mid Util 6% pr pf [6]	35	98	98	98	– ⅝
105	95	6.7	102½	104	Do pfd A [7]	145	105	103	105	+ 2
100	84¼	6.3	....	96	Do 6% pfd A [6]	23	95	94⅝	95	+ ½
40	30	9.6	36½	37½	Miller & Hart pf [3.50]	150	36¼	35½	36¼	– ¼
99⅝	96¼	7.1	97⅝	98	Miss Val Util pfd [7]	50	97⅝	97⅝	97⅝	....
30⅝	18¼	...	30⅝	30½	¶Mo-Kas Pipe Line	4,650	30⅝	30⅝	30½	+ ⅛
73	48	4.5	66	67	Modine Mfg [3]	400	68	67	67	– 1¼
13⅝	8½	...	9	11½	Mohawk Rubber	100	10	10	10	– ½
22	10	...	17	18	Morgan Litho	50	17⅝	17⅝	17⅝	– 1⅛
8½	3	...	5¼	6	Muncie Gear B	150	5⅝	5¼	5¼	– ⅝
7⅝	2	...	4½	5	Do B	300	5⅛	4½	4½	– ½
24½	18	9.3	20½	21¼	Muskegon Mot Spc [2]	500	21½	21	21½	+ ⅝
24⅝	17	11.7	17	18	Nachman Spring [3]	150	17	17	17	....
31	23	7.4	27	29	Nat Battery Co [2]	50	27	27	27	....
38½	21⅝	5.3	33	33½	Nat Elec Pow A [1.80]	100	33½	33½	33½	+ ⅛
2⅝	1⅞	...	1½	1¾	National Leather	350	2	1⅞	1⅞	– ⅛
50	48½	7.2	48½	48⅝	Nat Pub Ser [3.50]	825	48⅝	48⅛	48⅛	....
26½	13½	...	21	22	Nat Sec Inv Co	300	21¼	21	21	– ⅛
101½	95	6.2	96	97	Do allotment ctfs [6]	100	97	97	97	+ ½
25½	25	...	25	25½	Nat Shareholders Corp	50	25	25	25	....
45	31½	8.1	37	38½	†Nat Standard [3]	50	37	37	37	– 2
19½	11	7.3	12	13⅝	Nat Term pt pd [1]	100	13⅝	13⅛	13⅝	....
10	5⅛	...	7½	8	Nat Union Radio Corp	100	7⅝	7⅝	7⅝	+ ¼
57⅝	46⅝	5.9	50⅞	51	‡Noblitt Sparks [3]	50	50⅞	50⅞	50⅞	....
55¾	35	5.2	49	51	Nor Am Car [2.50]	250	50	49½	49½	– ½
25⅜	16	...	21⅝	22	No and So Am Corp A	1,200	22⅝	22	22⅛	+ ½
28½	19⅝	6.1	26	26⅝	No Am Gas [1.60]	550	26⅝	26	26⅛	....
84⅞	67½	...	76½	77½	¶N Am L&P [8% stock]	7,800	80¼	76	77	– 2⅞
56½	47	3.3	52	52½	Northw Ban Corp [1.80]	50	52⅛	52⅛	52⅛	– ⅝
31	24	6.9	29	30	Northwest Eng [2]	50	29	29	29	....
96	91	7.4	93	95	Northwest Util pfd [7]	110	94½	94	94½	– ½
35	31	9.0	32½	33	Ontario Mfg [3]	250	33½	33	33½	+ ½
19½	6	9.1	16⅝	16½	Penn Gas & Elec [1.50]	20	16½	16¼	16½	+ ¼
44½	30	5.1	38½	40	Perfect Circle [2]	50	39½	39½	39½	– ½
45	34	2.7	35	36	‡Pines Winterfront [1]	50	36½	36½	36½	....
18¼	9⅛	6.9	14¼	14⅝	Polymet Mfg Co [1]	1,050	14⅝	14	14⅝	– ⅛
15	5⅝	3.9	12⅝	13	Process Co [.50]	450	13⅛	13	13	– ⅝
332½	213¼	2.4	327	330	Public Service [8]	50	325	325	325	– 5
140	172½	5.0	138	140	Do 7% pfd [7]	10	138	138	138	....
336	213	2.4	327	330	Public Serv no par [8]	418	335	324	329	– 6
21	15	...	16	17	Q R S De-Vry	100	17	16⅞	17	....
293	220	1.8	200	220⅝	†‡Quaker Oats [4]	20	223	223	223	+ 3
9½	7⅛	1.5	8	8⅛	Railroad Sh Sec [0.12½]	900	8¼	8	8⅛	– ¼
16½	15	...	15¼	15½	Rel Int Corp	400	15¼	15⅛	15¼	....
37⅝	29	9.0	32	33	Ross Gear [3]	600	33½	32⅝	33⅛	....
36½	30	6.2	32⅝	33½	†Ryerson Joseph T [2]	200	32⅝	32½	32½	....
10	6	6.2	8	8⅛	Seabrd Utilities [0.50]	2,250	8¼	8	8⅛	– ⅛
90⅛	50	2.2	85	88	‡Sheffield Steel [2]	450	90	89½	89½	– ½
35	34	...	34	34¼	Sivyer Steel Casting Co	100	34	34	34	....
26½	23	8.0	24½	25	South Col Pow A [2]	50	25	25	25	– ⅛
99	93	7.1	98⅝	100	S W Gas & El pfd [7]	25	98⅝	98⅝	98⅝	– ⅝
92	82	7.5	90	92⅝	S W Lt & Pow pfd [7]	86	93	92½	93	+ ¼
32½	20½	2.8	20½	21¼	‡Stand Dredge [0.60]	50	21¼	21¼	21¼	....
33½	24⅞	8.0	24½	25	St Dredge cv pfd [2]	50	25	25	25	....
15	11	16.7	12½	13	Stand Pub Svc A [2]	10	12	12	12	– 2
3⅝	1¼	...	1⅝	1⅞	Steinite Radio	4,650	1⅞	1⅞	1⅞	– ⅛
33⅝	18	8.2	21	22	Stone H O Co [1.75]	950	21¼	18	21⅛	+ ⅜
18	9⅝	21.1	....	13	Studebaker M O A [2]	50	9½	9½	9½	– ½
54	45	7.1	42½	43½	†Super Maid Corp [3]	100	42½	42½	42½	– 2½
33⅝	30⅛	6.6	30¼	30½	Swift & Co [2]	750	30⅝	30	30¼	– ⅛
35⅞	30½	7.6	33⅛	33½	Swift Intl [2.50]	1,250	34⅛	33	33	– ½
47½	36	8.7	40	42	Thompson [J R] [3.60]	150	42½	40¼	40¼	– 2
32½	24	6.9	28	29	Time-O-Stat Control [2]	100	29	28	29	+ 1
16⅝	14¼	...	15⅛	15½	Twine St Nat Gas	700	15¼	15	15	– ⅝
16½	10	11.8	15	16	Twelfth St Strs A [2]	10	17	17	17	+ ¼
20	14	...	19½	19⅝	Unit Am Util	1,750	20	19½	19⅝	– ¼
22⅝	20	...	21⅜	21⅝	Do class A	500	21⅝	21½	21⅝	....
....	....	....	....	....	Do class A cash	500	21¼	21¼	21¼	....
23⅝	10⅝	10.0	19½	19⅝	Unit Corp pfd [2]	500	20	19½	19⅝	+ ⅝
45⅝	19¼	...	39⅝	40¼	United Gas	200	39⅞	39⅝	39⅝	– ⅛
58	39⅝	2.9	52⅝	52⅞	U S Gypsum [1.60]	600	53⅞	52⅞	52⅞	– 1
121	114½	5.0	116½	117	Do pfd [6]	10	116½	116½	116½	+ 1½
20⅝	14	...	17½	18	U S Lines	50	17⅞	17⅞	17⅞	– ⅛
18⅜	8¼	...	16	17	U S Radio & Television	250	16¼	16	16	....
10½	4¼	...	8⅝	9	Utah Radio Prod	250	8½	8½	8½	– ⅞
23⅝	17¼	...	19⅝	20	Util Ind Corp	3,500	20⅝	19½	19⅞	– ⅛
29	24½	5.9	25½	25⅝	Do pfd [1.50]	700	25⅝	25¼	25¼	– ⅝
28	14¼	4.6	21½	21⅝	Ut Pw & Lt n v [1]	3,400	23⅝	21½	21⅝	– 2
45⅝	31	4.5	43½	44	Do A [2]	100	44¼	44¼	44¼	– ¼
23	16	11.8	....	17	Van Sicklen Corp [2]	325	17	16	17	....
29½	20⅝	7.4	26¼	26⅝	Vortex Cup [2]	300	26⅝	26	26⅝	– ⅝
36	26½	7.9	31¼	32	Do A [2.50]	100	31½	31½	31½	....
14	7	...	7½	8	Wahl	50	8	8	8	....
149	99¼	2.5	116½	119¼	†Waukesha Mtrs [3]	60	120	116½	116½	+ 1½
32⅝	12¼	5.9	21⅝	22	West Cont Ut A [1.30]	300	21⅞	21⅞	21⅞	– ⅛
41½	41½	9.5	....	42	Willow Cafe pfd [4]	150	42	41	42	+ ½
69	45⅝	6.4	58	61	Winton Engine [4]	150	63	62½	63	+ ½
11⅝	11¼	...	11⅝	11⅝	Wis Bank Share	350	11⅝	11⅝	11⅝	....
15⅝	6	...	13½	13⅞	Zenith Radio	2,000	14½	13½	13⅞	– ⅞
1¼	½	...	....	....	Do rts	700	1	⅞	⅞	– ¼

*Ex dividend. †Pays extra dividend. ‡Pays stock dividend also. §Ex rights. ¶Pays dividend in stock. zDividend not yet announced. **Pays stock and cash.

BONDS.

-Prev. 1930- High.	Low.	Sales.	Issue—	High.	Low.	Close.	Net chge.
112¾	99	$162,000	Insull Util 6s '40	109	107¾	108½	....
98½	98	1,000	Unit Am Util 6s '40	98	98	98	....

Chicago Curb Exchange Stocks

Much of the interest on the Chicago curb yesterday was centered in the common stock and warrants of American corporation, which were traded separately for the first time. The stock sold lower from its starting point at 9¼ while the warrants moved up after making their bow at 1¾. Common stock of Oscar Nebel, Inc., was admitted to trading around noon with first trades at 12.

Name—	Sales.	High.	Low.	Close.	Prev. close.
Allegheny Gas	200	7⅛	7	7⅛	7⅛
Amer Corp	1,250	9¼	9⅛	9⅛	....
Do Wts	750	2	1¾	2	....
Am Sup P Del	400	38⅝	37¼	37⅛	38⅛
Ark Nat G A c	450	14⅝	14¼	14⅝	14⅝
Ark N Gas c	250	14⅝	14⅛	14⅝	14⅝
Assoc Gas A	350	40¼	40	40⅛	39⅞
Do com	200	46⅝	46	46⅛	45½
Burco war	100	4⅛	4⅛	4⅛	4
Do 6% c p	100	41¼	41¼	41¼	41
Canad Marconi	950	7⅛	7⅛	7⅛	7⅛
Can Pac n w i	550	50⅞	49⅝	49½	50⅝
Canam Met Ltd	200	⅝	⅝	⅝	⅝
Com Instr Un	350	22⅝	22⅛	22⅝	22⅝
Curtiss Airpts	350	5⅝	5½	5⅝	5½
Curtiss-Wr Fly	300	10½	10¼	10¼	10⅝
De For Radio	550	6⅞	6¼	6⅝	6¼
Dixie G & Util	150	17¼	17	17⅛	15¼
Dixton Inc	250	13	13	13	13
Dubilier Cond	250	7⅞	7⅝	7⅞	7⅝
Empire Corp c	25	8	8	8	9½
Fansteel	50	10⅝	10⅝	10⅝	10⅞
Ford Mot Ltd	600	18⅝	18⅛	18⅝	18⅝
Fox Theater	820	15⅛	14⅞	15	15⅝
Gen Petrol w i	250	36⅝	36⅛	36¼	36⅝
Goddard Secur	150	7⅛	7	7⅛	7⅛
Gr Rap Metal	375	10	9⅝	10	9⅝
Greene Sons In	25	10½	10½	10½	10
Harr Or Huts	625	8½	8	8	7½
H Oil $25 p wi	200	25⅝	24⅝	24⅝	25⅝
Ind Ter Oil B	350	45⅝	45⅝	45⅛	45⅝
Ind Pipe Line	100	38⅛	38⅛	38⅛	37⅞
Int Rustless Ir	875	1⅞	1⅝	1⅝	1⅞
Johnson Motor	150	42⅝	42½	42⅝	42⅝
Leonard Oil	750	3⅞	3⅝	3⅝	3⅝
McWil Dr com	135	31½	31⅝	31½	31⅛
Do pfd	50	32	32	32	32½
Met & Min Sh	600	16¼	16¼	16⅝	16⅝
Nat Pam St pf	150	21	20¼	20¼	21¼
Oscar Nebel	400	12	12	12	....
Nehi	250	25¼	25	25¼	24⅞
Niag H P com	900	23	22⅝	22½	22⅝
Pettibone Mul	250	12	10⅝	10⅝	11
Pickrel Walnut	150	18⅛	18	18⅛	18⅝
Reli Inter B	200	3⅝	3⅝	3⅝	3⅝
Reliance Man	200	22⅝	22⅝	22⅝	22
Reliance Mfg O	100	48	48	48	48⅛
Roosevelt Field	600	4⅝	4⅛	4⅛	4⅛
Sheaffer Pen	50	56½	56½	56½	56¼
Sol AI 5½% p	25	112	112	112	112
South Un G c	1,249	28⅝	28⅛	28⅝	28¼
Do A pfd	70	23½	23½	23½	23
Stan Oil Ind	550	57	56	56¼	57⅛
Do Ky	600	38¼	37¼	37½	38
Stein & Co c	50	19⅝	19⅝	19⅝	19⅞
Swed Ball Bear	50	62½	62½	62½	62¼
Thermoid com	350	26½	26	26¼	25⅞
Transformer	415	21¼	21	21¼	20½
Un Cop Ill	30	6½	6½	6½	6⅞
United Gas wi	1,850	25	23⅝	24	24½
Do wi war	1,450	9¼	9	9¼	9¼
Walgreen Co c	200	47½	47	47½	48

Total sales, 22,650 shares.

AUTO SHIPMENTS IMPROVE DURING MONTH OF APRIL

[Chicago Tribune Press Service.]

New York, May 1.—General improvement in the shipments of motor cars by leading automobile producers is noticeable in the reports of April as compared with those for March, though the totals still are considerably under the figures for the same months of 1929.

Hupp shows April shipments of 3,248 cars as against 3,212 during March and 6,118 for April of last year. For the first four months of the current year this company's shipments amounted to 10,744 units as compared with 18,282 for the corresponding 1929 period.

The Buick Motor Car company shipped 9,601 cars in April and 8,760 in March, but the April total for the previous year equaled 11,119. The production schedule of this concern for May is listed for an output of 9,374 cars.

Graham-Paige reports an April output of 6,754 cars as compared with 4,937 for March. This makes a total output for the first four months of 1930 of 18,428. In April, 1929, Graham-Paige produced 11,550 cars and turned out 36,834 units in the first four months.

The Reo Motor Car company sent forward 2,647 cars and trucks in April as against 2,870 in March and 5,716 in the record April month of 1929.

RAW SILK.

NEW YORK, May 1.—(AP)—SILK—Raw futures closed firm; sales, 900 bales; May, [illegible]; July, [illegible]; September, [illegible]. Open market quotations [60 day basis]. Shanghai, steam extra B $4.25; Canton, double extra A 14-16s, $2.15; Japanese crack double extra, $4.25.

REALTY MEN PAY $250,000 FOR THE PARK BEACH

Will Add 5 Stories to Present Hotel.

BY AL CHASE.

Purchase of the four story Park Beach hotel, at 5327 Cornell avenue, yesterday by Ralph F. Hetzel and Charles E. O'Connor, disclosed plans for the erection of a five story addition by the new owners on top of the present structure at a cost in the neighborhood of $150,000. The land and present hotel structure were bought from the Park Beach Hotel Building corporation, of which Maud R. D. Reinhart is president, for approximately $250,000.

The Park Beach hotel was erected six or seven years ago from plans by Architect W. P. Doerr. It stands on a lot 50x158 and contains eighty-two rooms. It has foundations capable of carrying five more stories. The proposed five additional floors will contain approximately 100 rooms, which will give the hotel a total room capacity of 182. Construction will get under way some time this year.

Owners Are Realty Men.

The two new owners are both real estate men. Mr. Hetzel is a member of the firm of Levi G. Hetzel and Sons. Mr. O'Connor is with the firm of Charles E. O'Connor & Co. Prescott D. Sawin, of Carroll, Schendorf & Boenicke, was broker in yesterday's transaction.

The General Auto Reconstruction company, through its president, Eric Hanson, has leased the one story brick building at 6126-28 Broadway, from R. J. Schweitzer, at a reported term rental of $13,620. The property fronts thirty-six feet on Broadway. Daniel M. Dever was attorney.

New Loop Store For Thor.

A five year lease has been closed on the premises at 202 South Wabash avenue for occupancy by a Thor Electric store. The store has been elaborately decorated in the modern style and will take the place of the shop formerly located at 24 East Jackson. The Thor Electric shops are owned by the Hurley Machine company which in turn is a division of the Electric Household Utilities corporation. There are twenty-nine stores in the Thor chain throughout the country, of which twelve are in the Chicago area. Joe Dorband is manager of the Wabash avenue store which was leased from the American Commerce Build-

Chicago Board of Trade Stocks

Sympathizing with the weakness in Wall street, stocks on the Board of Trade yesterday were weaker and lower. Mining Corporation dropped to 1⅝, a new low, but closed on a rally at 1½ or the same as the previous day.

	Sales.	High.	Low.	Close.	Prev. close.
Allied Mills I	[illegible]	[illegible]	[illegible]	[illegible]	[illegible]
Armour Del p	[illegible]	[illegible]	[illegible]	[illegible]	[illegible]
Armour Ill pf	[illegible]	[illegible]	[illegible]	[illegible]	[illegible]
Armour cl A	[illegible]	[illegible]	[illegible]	[illegible]	[illegible]
Brennan P A	[illegible]	[illegible]	[illegible]	[illegible]	[illegible]
Do B	[illegible]	[illegible]	[illegible]	[illegible]	[illegible]
Comb Tr Shs	[illegible]	[illegible]	[illegible]	[illegible]	[illegible]
Guardian Inv	[illegible]	[illegible]	[illegible]	[illegible]	[illegible]
Mid City Co A	[illegible]	[illegible]	[illegible]	[illegible]	[illegible]
Min Cor Can	[illegible]	[illegible]	[illegible]	[illegible]	[illegible]
Nat Rec Pump	[illegible]	[illegible]	[illegible]	[illegible]	[illegible]
N Am Tr Shs	[illegible]	[illegible]	[illegible]	[illegible]	[illegible]
Sel Am Sh	[illegible]	[illegible]	[illegible]	[illegible]	[illegible]
Square D A	[illegible]	[illegible]	[illegible]	[illegible]	[illegible]
Do B	[illegible]	[illegible]	[illegible]	[illegible]	[illegible]
U S Cold Stor	[illegible]	[illegible]	[illegible]	[illegible]	[illegible]
Wm Wrig Jr	[illegible]	[illegible]	[illegible]	[illegible]	[illegible]

Total sales, 6,460 shares.

ing corporation. John F. Hartrey of Hooker & Slosson was broker.

Gabor and Sadie Leibovitz have purchased the Hiawatha apartment building at the northeast corner of Sawyer and Emmett, lot 74x125, [illegible] the Hoeh Realty trust for an undisclosed consideration, subject to [illegible]. The building contains fifteen suites. The five flats and store at 2050 North Western avenue were given in part payment. W. C. D. Trankel was broker.

KRESGE TO ERECT AN ADDITION TO BROADWAY STORE

The S. S. Kresge company has purchased fifty feet of frontage at [illegible] Broadway, between Wilson and Leland avenues, on which it will erect a five story addition to its present establishment at Broadway and Leland. The improvements on the ground, which has an average depth of 72 feet, are to be razed immediately. The ground just acquired by the chain store firm was purchased from A. W. Hannah through the Chicago Title and Trust company, trustee, for a reported consideration of $190,000. [illegible] Ehrenhalt were only brokers. Campbell & Fischer were attorneys for Mr. Hannah.

BUILDING & LOAN STOCK
Non-Speculative. Absolutely Safe. Dividends paid regularly since organization in 1921.
Minimum Investment of $500:
(1) 6% Accumulative dividends, compounded semi-annually.
(2) 6% Cash dividends, compounded semi-annually.
Minimum Investment of $2,000: 6% Monthly dividends.
Houston Building & Loan Association
1107 Main Street Houston, Texas

News and Gossip of Stock Marts

Oil Leadership.

Oils are taking their cue from the leadership of Standard of New Jersey. The feature of the market since the first of the week has been the persistent demand for the representative issues of this class.

Texas Pacific Land.

Texas Pacific Land Trust is becoming increasingly active on the New York stock exchange. Buying is based on the announcement that the company had leased several hundred acres of its Texas oil land holdings to the Pure Oil company, The Phillips Petroleum company, and to the Balance Oil company.

Farm Machinery.

The demand for farm implements manufactued in this country continues unabated. Advices from Washington say that exports of such machinery from the United States in the first quarter were 37 per cent larger than they were a year ago. In dollars the cost was $50,000,000. The department of commerce, which made the compilation, stated that the chief reason for the large increase was the equipment, especially tractors, sent to Russia. That country took two-fifhts of the total.

DRY GOODS.

NEW YORK, May 1.—(AP)—Cotton goods were steady with a fair filling in demand reported for printed lines. Raw silk buying has become active. Silk goods are being sold at highly competitive prices. More business is offered in men's wear to be made for fall. Burlaps hold firm.

RUBBER.

NEW YORK, May 1.—(AP)—RUBBER—Futures closed quiet; May, 14.10c; July, 14.50c; September, 14.90c. New contracts—May, 14.30c; July, 14.72c; September, 15.12c. Spot smoked ribbed, 14⅝c.

INVESTMENT TRUSTS

Quoted by Smith, Burris & Co.

	Bid.	Ask.		Bid.	Ask.
AmRy Tr Sh	16	17	NatUAm Sh	27⅝	28
Brit Type	18⅝	19⅝	PrudCom Sh	...	36
Bnscrp IV C	17¼	18¼	Spicer Tr	40¾	42¾
BasInd Shrs	9	9⅝	Sel Am Sh	8⅛	8¾
Corp Tr Sh	9¼	10	Sh In So	35	37
Chgo Bk Sh	16	17½	TrSOSh A	10⅝	....
DBkSh cdsp	15⅞	17⅝	Do B	11¼	12
DivTrSh A	25¼	....	USEL&PS A	42	44
Do B	20⅞	21⅝	Do B	12⅝	12⅞
Do C	9	9½	USShr A 1	12½	13⅛
Fix TrSh A	21½	....	Do A 2	11⅝	12⅝
Do B	18⅝	....	Do C 3	23¼	25⅝
InvTrSh A	19¼	20	Do F	17⅛	19⅞
Do B	17⅝	18½	Do H	11⅝	13⅛
LeadInd Sh	11⅞	12⅝	Do Y	9⅝	10⅛

NEW YORK BANK STOCKS

	Bid.	Ask.		Bid.	Ask.
Bk Amer	142	143	Equit Trust	130	132
Bk Manhat	138	139	Fifth Av	3400	3600
Bk N Y & T	785	805	First Nat	6225	6325
Bk U S	69	71	Guar Trust	809	813
Bankers Trust	173	174	Harri Nat	1450	1525
Brook Trust	870	880	Interstate	52	53
Cent Hanover	390	400	Irving Trust	62	63
Chase Nat	164	165	Mfrs Trust	138	140
Chat Phenix	133	136	Nat City	214	216
Chem Nat	80	81	N Y Trust	304	308
Cont Bank	38	40	Public Nat	151	153
Corn Ex	221	226	Title G&Tr	164	168
Empire Tr	91	93	U S Trust	4475	4575

BUSINESS SESSIONS TODAY

CONVENTIONS.

Chicago National Boat show............Motor Boat Mart
Chicago Toy Fair—exhibit............Morrison, Palmer, Sherman
Clothiers corporation............Congress
Northwestern Mutual Life Agents............Edgewater Beach

MEETINGS.

Folt & Tarrant Mfg. Co............Palmer
Committees on Southwest Traffic............Stevens
Metropolitan Life Insurance Co............Stevens
Norwich Pharmacal Co............Stevens
Page Water Tube Boiler Co............La Salle
Vacuum Oil Co............Congress

LUNCHEONS.

Ass'n of Com. [Ill. relations].Great Northern
Executive club............Sherman
New York Life Ins Co............Great Northern
Realty Club of Chicago............La Salle
Suburban council, Real Estate board.Palmer
Technology Club of Chicago............Brevoort
Tropic Aire, Inc............Stevens

EVENING DINNERS, MEETINGS, ETC.

A. & P. Tea Co............Congress
Brotherhood of Railroad Clerks............Atlantic
Railway and Steamship Clerks............Morrison
Allied Printing Trades council.Great Northern
Chicago Association P. N. A............Congress
Glass Bottle Blowers Ass'n............Morrison
Neugeistige Gesellschhaft............Bismarck
Occupational Therapy society............Chicago Woman's club
Printers Supplymen's guild............Bismarck

[Compiled by the convention bureau of the Chicago Association of Commerce, to which please send any additions or corrections.]

DIVIDENDS DECLARED

Stock, rate, period.	Payable.	Stock of record.
Altorfer, 65c ex	May 1	....
Am Tob, $2 q	Jun. 2	May 10
Do B, $2 q	Jun. 2	May 10
Bastian-Bless, 75c q	Jun. 1	May 15
Brown Fence A, 60c q	May 31	May 15
Do B, 60c q	May 31	May 15
Contl Chgo pfd, 75c q	Jun. 1	May 15
Fitz Connell, 50c q	Jun. 1	May 21
Gar-Roy A, 12½c m init	Apr. 30	Apr. 28
Gen Motors 7% pf, $1.75 q	Aug 1	July 7
Do 6% pfd, $1.50 q	Aug 1	July 7
Do deb, $1.50 q	Aug 1	July 7
General Motors, 75c q	June 12	May 10
Gold St Milk, 2.6% st	Jun. 30	May 15
Horn&Hard pfd, 1¾% q	Jun. 2	May 12
May Dept. St, 50c q	Jun. 2	May 15
Do 1½% stk	Jun. 2	May 15
N J Zinc, 50c ex	Jun. 10	May 21
N Y C & St L, $1.50 q	July 1	May 15
Do pfd, $1.50 q	July 1	May 15
Simms Pete, 40c q	Jun. 14	May 20
Stnd Oil N J, 25c ex	Jun. 16	May 17
Do 25c q	Jun. 16	May 17
Warren Bros new, 75c q	....	....

CHICAGO BANK STOCKS

CentTr Co	408	412	NorthTr Co	875	885
Cont Ill Bk	754	757	Peop Trust	480	485
First Natl	754	758	Straus Natl	335	345
ForeSt Ntl	753	758	Terml Natl	69	71
Harris Trust	852	857	CnBk Chgo	312	316
NtlBk Rep	149	151			

Rosemary, Incorporated, Guaranteed Notes
Six Per Cent Serial Trustee's Certificates
Secured by pledge of Rosemary, Incorporated, secured notes which are guaranteed principal and interest by the
SIMMONS COMPANY
FOREMAN-STATE TRUST AND SAVINGS BANK, CHICAGO, TRUSTEE
Dated April 1, 1930 — Due Serially from 1930 to 1934
Principal and semi-annual interest April 1st and October 1st payable at the office of the Trustee. Coupon Certificates in denominations of $1,000 and $500, registerable as to principal. Redeemable in whole or in part at any time upon ten days' notice at 100 and accrued interest.
SECURITY: This issue of 6% Serial Trustee's Certificates is secured by deposit with the Trustee of an equal amount of Collateral Notes of Rosemary, Incorporated, a wholly owned subsidiary of the Simmons Company. The Collateral Notes of Rosemary, Incorporated, are guaranteed principal and interest by the Simmons Company and mature serially in equal amounts shortly before the maturity of these Trustee's Certificates. The Notes are further secured by the pledge of a majority of the capital stock of the Consolidated Furniture Companies, which owns all the common stock of the Berkey & Gay Furniture Company.
SIMMONS COMPANY: The business of the Simmons Company was originally established in 1876. The Company has become the leading manufacturer of metal bedroom furniture and equipment, and does the largest mattress business in the world.
Net sales and net profits available to the Common Stock for the years 1926 to 1929, as reported were as follows:

	Net Sales	Net Profits
1926	$32,141,220	$2,786,937
1927	35,158,950	4,253,164
1928	36,599,088	4,275,371
1929	50,363,873	4,695,572

Net Profits for 1929 of $4,695,572 were after all charges including Federal and other taxes and interest on the total funded debt including the Rosemary, Incorporated Collateral Notes. Reported consolidated sales for the first three months of 1930 were more than 9% in excess of sales for the first three months of 1929.
The market value of the common stock of the Simmons Company which follows the total funded debt of the Company and its subsidiaries including this obligation was on April 14, 1930 in excess of $54,000,000. Current Assets on December 31, 1929, amounted to $34,555,088, with Current Liabilities of $8,334,249.
Maturities: October 1, 1931 to 1934 inclusive.
Priced to yield from 6.00% to 6.12%
HATHAWAY & CO. — UNION BANK OF MICHIGAN, GRAND RAPIDS
The above statements are not guaranteed, but are based on information which we believe to be accurate and reliable.

THE UNITED CORPORATION
7 West Tenth Street, Wilmington, Del.
May 1, 1930.
To the Holders of Common Stock of The United Gas Improvement Company:
The United Corporation has acquired an additional 500,000 shares of the Common Stock of The United Gas Improvement Company, and it has issued therefor 500,000 shares of its Common Stock on a share for share basis.
Holders of an additional 200,000 shares of the Common Stock of The United Gas Improvement Company have expressed the desire to exchange their shares of Common Stock on the same basis for shares of Common Stock of The United Corporation, and The United Corporation is proceeding to make this exchange.
If any other holders of Common Stock of The United Gas Improvement Company should desire to exchange their stock on the same basis, The United Corporation will, for the period from this date until three o'clock P. M. standard time on May 12, 1930, receive tenders for the exchange of shares of the Common Stock of The United Gas Improvement Company for shares of the Common Stock of The United Corporation on the basis of one share of the Common Stock of The United Gas Improvement Company for one share of the Common Stock of The United Corporation and subject to the following conditions—
1. Any one who desires to avail of this offer should make tender of his Common Stock of The United Gas Improvement Company by depositing his shares thereof with J. P. Morgan & Co., 23 Wall Street, New York, N. Y., or Drexel & Co., 15th and Walnut Streets, Philadelphia, Pa., on or after May 1, 1930. On the acceptance of any tender there will be delivered certificates of the Common Stock of The United Corporation or pending approval of application to list such shares on the New York Stock Exchange, interim receipts of J. P. Morgan & Co. or Drexel & Co. entitling the registered holder to receive certificates of the Common Stock of The United Corporation, called for by the exchange basis as above provided, when listed and upon authority for issue. Application to list will be made immediately after May 12, 1930.
2. Each share of the Common Stock of The United Gas Improvement Company so deposited shall be duly endorsed and the signature thereon shall be appropriately guaranteed by a New York or Philadelphia bank or trust company or by a firm having membership on the New York Stock Exchange or the Philadelphia Stock Exchange, and each such share shall be accompanied by a duly signed transmittal blank addressed to J. P. Morgan & Co. or Drexel & Co. authorizing the exchange in this notice provided. Such transmittal blanks will be supplied to any depositor by J. P. Morgan & Co. or Drexel & Co.
3. It is understood that any tender for exchange may be accepted in whole or in part or rejected in whole or in part.
THE UNITED CORPORATION
By GEORGE H. HOWARD, President.

SKELLY OIL COMPANY.
NOTICE OF SPECIAL MEETING OF STOCKHOLDERS.
A special meeting of the stockholders of record Friday, May 2, 1930, of Skelly Oil Company, a Delaware Corporation, will be held at the office of the Company at the Skelly Building, Tulsa, Oklahoma, on Wednesday, May 14, 1930, at 10 o'clock A. M. Central Standard Time.
Said special meeting is hereby called for the purpose of voting on a proposed amendment of article fourth of the certificate of incorporation to effect a change in the authorized capital stock of said company from 1,400,000 shares of the par value of $25 each to 1,520,000 shares of which the present authorized 1,400,000 shares of the par value of $25 each shall be common stock and 120,000 shares of the par value of $100 each shall be 6% cumulative preferred stock and for the purpose of fixing the relative powers, rights, qualifications, limitations or restrictions of said common stock and of said preferred stock.
And said meeting is further called for the transaction of such other business as may properly come before it.
SKELLY OIL COMPANY.
By F. T. HOPP, Secretary.

Advertise in The Tribune

Indiana Limestone Company
16th Preferred Dividend
THE Board of Directors has declared a quarterly dividend of one and three quarters (1¾%) per cent ($1.75) per share on the Preferred Capital Stock of the Company, payable June 2, 1930, to stockholders of record at the close of business May 20, 1930.
FRANK S. WHITING, Treasurer.

THE PURE OIL COMPANY
A dividend of 1½% in cash (37½ cents per share) has been declared on the common stock of this company, payable June 1, 1930, to stockholders of record at the close of business May 9, 1930.
RAWLEIGH WARNER, Vice-President and Treasurer.
Chicago, April 26, 1930.

ALL LIVE STOCK SELLS BETTER ON SHORT RECEIPTS

Hog, Lamb Values Show Most Improvement.

CHICAGO LIVE STOCK

HOGS.

Receipts, 21,000; shipments, 5,000.

Bulk of sales	$9.70@10.15
Heavy butchers	9.70@ 9.95
Butchers, 180@250 lbs.	9.90@10.20
Medium weights	10.00@10.15
Heavy and mixed packing	9.15@ 9.40
Rough and heavy packing	8.70@ 9.15
Lights, 160@180 lbs.	10.10@10.20
Light lights, 140@155 lbs.	10.00@10.20
Pigs, poor to choice, 50@130 lb.	7.75@10.00
Stags, subject to dockage	8.50@ 9.35

CATTLE.

Receipts, 5,500; shipments, 2,500.

Prime steers, 1,000@1,600 lbs.	$12.00@14.65
Good to choice, 1,040@1,450 lb	11.00@14.25
Poor to choice, 900@1,000 lbs.	8.75@14.00
Yearlings, 750@1,000 lbs.	9.50@14.00
Bulk of sales	10.00@12.50
Fair grade killing steers	7.25@ 8.50
Fat cows and heifers	6.25@12.75
Calves, poor to choice	6.00@11.00
Canners and cutters	4.50@ 6.00
Stockers and feeders	7.00@10.90

SHEEP AND LAMBS.

Receipts, 14,000; shipments, 8,000.

Wethers, poor to choice	$4.50@ 7.25
Yearlings, poor to choice	6.50@ 9.00
Ewes, poor to choice	4.00@ 6.25
Fed western lambs	10.00@11.00
Western feeding lambs	7.75@ 8.50
Shorn lambs	8.50@ 9.75
Spring lambs, fair to best	10.00@13.00

COMPARATIVE PRICES.

HOGS—Bulk of sales yesterday	$ 9.70@10.15
One month ago	9.50@10.25
One year ago	10.10@11.60
Top yesterday, $10.20; average, $9.95.	
CATTLE—Bulk of sales yesterday	$10.00@12.50
One month ago	11.00@13.75
One year ago	12.75@14.00
SHEEP—Fed western lambs yesterday	$10.00@11.00
One month ago	8.75@ 9.50
One year ago	14.25@15.75
Top yesterday, $11.00, average, $10.00.	

Estimated receipts at Chicago today, 1,000 cattle, 16,000 hogs, and 11,000 sheep.

All classes of live stock sold to better advantage on short receipts yesterday, with hogs and lambs showing the most improvement. Lambs featured the trade by advancing 25@75c in value, bringing the $11.00 quotation on the market again for the first time since the middle of last March. Hogs gained mostly 5@10c, while cattle buyers found it more difficult to buy at mid-week quotations.

The general average price of hogs advanced 5c at $9.95, while the top was unchanged at $10.20, but was paid more frequently than on the preceding session. Small packers and city butchers bought freely at the upturn and some orders for prime 250@275 lb butchers had to go over unfilled, due to the shortage after shipping demand had been filled.

Lights and pigs, which had to be peddled Wednesday, gained 15@25c under brisk competition yesterday. Larger houses balked at the upturn, but only 4,000 remained in the pens at the close. Five markets expect 42,000 today against 43,600 the previous Friday.

Hog Futures Active.

Trading in hog futures was more active at about steady prices yesterday. June light, September mediums, and September heavy sold at $10.20 during the day. July light were bid $10.40, but the lowest offer was $10.50. In the "to arrive" market light weights for today's delivery carried bids of $10.20; mediums, $9.90, and heavy, $9.75. Heavy for all week were bid $9.50.

Salesmen succeeded in stopping the drastic slashing of cattle prices early yesterday and toward the middle of the session buyers were unable to duplicate mid-week purchases.

Advise Curtailment.

Although the undertone was stronger, due to the shortage in yesterday's receipts, the country is being advised to curtail shipments because of the reported accumulation of beef at the leading distributing centers during the last few days. No prime weighty beeves were here, the top at $13.85 for load lots being paid for yearlings. A few 1,075@1,325 lb steers sold at $14.00. Cows and heifers were about steady. Calves were slow to sell at Wednesday's prices. Stockers and feeders were scarce and unchangd.

Advances of 50c were general in the lamb market. Fancy light weight wool lambs sold on shipping account at $11.00, while bulk cleared at $10.00@10.75, prime 105 lb. averages at $10.25. Shorn lambs sold largely at $9.50@9.75, although heavier kinds ranged downward to $9.00. The few aged and yearling sheep available cleared quickly at strong prices. Shearing lambs met narrow outlet at barely steady quotations.

Receipts at Chicago for today are estimated at 1,000 cattle, 16,000 hogs, and 11,000 sheep, against 1,763 cattle, 13,964 hogs, and 10,628 sheep the previous Friday and 1,233 cattle, 13,248 hogs, and 9,517 sheep a year ago.

ROCK ISLAND TO RENEW CHARTER, INCREASE STOCK

New York, May 1.—At the annual meeting of the Chicago, Rock Island and Pacific Railway company the stockholders approved the proposal to renew the company's charter under the laws of Illinois and Iowa for a period of fifty years from June 3, 1930.

A proposal to increase the authorized capital stock of the company to $170,000,000 from $140,000,000 was voted. The stockholders approved the proposed issue of $32,228,000 thirty year 4½ per cent convertible bonds.

Repeal of an article of the road's constitution which provides that the limit of indebtedness of the company shall not exceed $275,000,000, exclusive of bonds issued for acquisition of additional railways or property was voted.

LARD STOCKS INCREASE

Lard stocks in Chicago are 44,144,000 lbs compared with 43,828,000 lbs a month ago, and 97,965,000 lbs last year. Regular dry salted clear bellies are 10,127,000 lbs, against 13,110,000 lbs a month ago and 31,342,000 lbs last year.

Hog receipts were smaller than a week ago but larger than last year. Prices follow:

Clear Bellies.

	High.	Low.	May 1, 1930.	Apr. 30, 1930.	May 2, 1929.
May	......	......	13.60	13.50	12.85
July	13.47	13.47	13.47	13.45	13.62
Sept.	13.60	13.60	13.60	13.57	14.30
Lard.					
May	10.20	10.12	10.20	10.12	11.72
July	10.42	10.40	10.40	10.37	12.15
Sept.	10.65	10.57	10.62	10.57	12.50

NEW YORK CURB TRANSACTIONS

Thursday, May 1, 1930.

Total sales, shares	1,120,000	Year ago	1,500,900
Total sales, 1930	95,294,000	Previous year	130,426,500

A

	Sales.	High.	Low.	close.	Net chge.
Aero Sup B	100	10⅝	10⅝	10⅝—	⅛
Aero Undrwtrs.	100	16	16	16	....
Ainswrth Mfg.	200	25⅛	25⅛	25⅛+	⅛
Air Inv.	200	7	6⅛	6⅛—	⅛
Do wars	800	2⅝	2½	2⅝+	⅜
AlaGrS R pfd.	60	132	132	132	— 2
Alex Indust	100	2⅜	2⅜	2⅜	....
All Am 6 Cpn.	100	19⅝	19⅝	19⅝—	⅛
Alleg Gas	1,700	7⅛	6⅞	6⅞—	⅛
Allied Avia	200	2	2	2	....
Alum Goods	100	22½	22½	22½	....
Alum Ltd	100	205	205	205	+ 1
Am Arch	200	47¼	47	47¼	....
Am Book	100	95	95	95	+ ½
Am Brit	100	47	47	47	....
AmCitP&L A.	200	43½	43½	43½—	¼
Do B	3,000	24⅝	23½	24⅛+	⅝

	Sales.	High.	Low.	close.	Net chge.
Ind Ter IOA	1,800	5⅞	5¾	5⅞	....
Ind Fin ctf	300	25⅝	25¾	25⅝—	⅛
Do pfd	50	69½	68⅝	68⅝—10¼	
Ins Co N Am.	400	81	80½	81 +	½
Insull Util	1,200	68⅛	68	68	....
Intercon Pet	3,200	1½	1½	1½	....
Internat Pet	1,400	23	22⅝	23 +	⅜
Inter Prod	100	7	7	7	....
Inter Util B	4,000	18	17¼	17½—	½
Do war	800	3¾	3¾	3¾	....

	Sales.	High.	Low.	close.	Net chge.
SteinCosmetics.	7,400	22¾	21¼	21½—	¾
Sterchi Bros	200	12¼	12¼	12¼—	¼
Stinnes Hugo	200	8	8	8	....
Strauss R Sts.	300	15	15	15	....
Sunray Oil	300	8¼	7⅞	8⅛—	⅛
Superheater	800	48⅞	48⅛	48⅛—	1¼
Swift Intl	300	34	34	34	....
T					
Technicolor I.	1,200	72¼	71	71	— 2¾
Tech H Gold	200	6¾	6¾	6¾+	¼

SUGAR.

NEW YORK, May 1.—(AP)—A further decline of 1-32c occurred in the raw sugar market today with spots declining to 3.30c the lowest level recorded in the last 25 years. Sales reported included 40,000 bags of Cuban for immediate shipment to a refiner and 50,000 bags of Cuban for first half June shipment to an operator at 3.30c. The continued weakness in the spot market led to renewed selling pressure in futures and prices for distant positions declined to new low records for the season, while the July position which sold at 1.53c was the lowest price ever recorded since trading in raw sugar futures was inaugurated in 1914. Approximate sales, 51,250 tons. Closing prices: No. 2, May, 3.49c; July, 3.49c; September, 3.56c; December, 3.65c. No. 4 prices follow:

	Open.	High.	Low.	Close.	Prev. close.
May	1.55	1.55	1.54	1.55	1.56
July	1.56	1.56	1.53	1.53	[illegible]
September	1.62	1.62	1.60	1.60	1.61
December	1.71	1.71	1.68	1.69	1.71
January	1.74	1.74	1.70	1.71	1.74
March	1.79	1.80	1.75	1.76	1.78

The refined market was unchanged at 4.90c for fine granulated.

GETS VALVE CONTRACT.

A contract for the entire valve requirements for six months for the Graham-Paige Motors corporation has been received by Thompson Products, Inc., of Cleveland.

CAPPER & CAPPER

Announce the Return

to Their Organization

of

MR. HAROLD L. SNYDER

Main Store

MICHIGAN at MONROE

NEW ISSUE

$9,000,000

Puget Sound Power & Light Company

(A constituent Company of Engineers Public Service Company)

First and Refunding Mortgage Gold Bonds

Series C, 5%

To be dated May 1, 1930 — To be due May 1, 1950

Principal and semi-annual interest, May 1 and November 1, payable in Boston at the office of the Trustee; also in New York at the office of Bankers Trust Company; also in Chicago at the office of Continental Illinois Bank & Trust Company. Coupon bonds in denomination of $1,000 registerable as to principal only. Redeemable as a whole at any time or in part on any interest date on notice as provided in the mortgage at a premium of 5%, if redeemed prior to May 1, 1931; the premium on said date decreasing by ¼% and thereafter on each anniversary of said date by ¼%; plus accrued interest in each case. Interest payable without deduction for normal Federal Income Tax up to 2%. Pennsylvania Personal Property Tax up to 4 mills, and Massachusetts taxes based on or measured by income, or, as to savings banks and savings departments, measured by deposits invested in bonds, up to 6% of interest, refundable on proper application. Old Colony Trust Company, Boston, Trustee.

Mr. W. E. Wood, Vice-President of the Company, has summarized his letter to us as follows:

Business: Puget Sound Power & Light Company, which is a constituent company of Engineers Public Service Company, owns and operates one of the most extensive and important electric power and light systems in the United States, doing the greater part of the commercial light and power business in the western part of the State of Washington except for that supplied by the municipalities of Seattle and Tacoma. The population served by the electric light and power facilities is estimated at over 1,000,000 in an area of over 29,000 square miles. Principally through subsidiaries, the Company also does a portion of the transportation business in the territory served.

Security: The Series C, Series A, and Series B bonds are, or will be, in the opinion of Counsel, a direct obligation of Puget Sound Power & Light Company and secured under the First and Refunding Mortgage by a direct lien on all electric light and power and certain other properties owned directly by the Company and made the basis for the certification of Bonds or the release of other property or cash, subject only to Divisional Underlying Bonds on parts of the properties to the amount of $7,412,000 and are further secured by a first lien on $8,336,000 City of Seattle Municipal Railway 5% Bonds of 1919. The mortgage, with one unimportant exception, does not cover electric railways now owned by the Company. Under the provisions of the First and Refunding Mortgage, additional bonds may be issued for cash or against the acquisition of additional properties by the Company or a controlled company (in the latter case upon pledge of bonds of such controlled company) or for refunding purposes.

Capitalization: The Consolidated Capitalization outstanding as of March 31, 1930 giving effect to present financing and excluding bonds and notes held in Sinking Funds or Treasury is as follows:

BONDS AND COUPON NOTES	
First & Refunding Mortgage 5s Series C, 1950 (this issue)	$ 9,000,000
First & Refunding Mortgage 5½s Series A, 1949	36,255,000
First & Refunding Mortgage 5s Series B, 1931	4,432,500
Divisional Underlying Bonds	7,412,000
Mortgage Bonds of Subsidiaries (assumed)	2,298,000
Coupon Notes	4,328,400
STOCKS	
Prior Preference $5 Cum. Stock (no par)	110,000 Shs.
Preferred $6 Cumulative Stock (no par)	261,000 Shs.
Junior Preferred $1.50 Cum. Stock (no par)	300,000 Shs.
Common Stock (no par)	202,829 Shs.

Equity: Based on the present market prices of the securities in the hands of the public and the investment of Engineers Public Service Company in the preferred and common stocks of the Company (in cash or securities taken at their value at the time of the exchange), the equity in the properties junior to the First and Refunding Mortgage Bonds is valued at more than $68,000,000. Dividends are being paid on all classes of stock.

Purpose of Issue: The proceeds from the sale of the bonds now offered will be applied toward the discharge of obligations incurred for additions to plant and for payment of maturing bond and note issues; for further additions to plant and for other corporate purposes.

Earnings: Comparative consolidated earnings of the Company and its subsidiaries for the twelve months ended March 31, were as follows:

	1930	*1929*
Gross Earnings	$16,729,581	$15,421,546
Operating Expenses, Maintenance, Depreciation of Equipment and Taxes	9,696,828	9,000,726
Net Operating Revenue	$ 7,032,753	$ 6,420,820
Income from other Sources	662,714	546,729
Balance before provision for retirements, etc.	$ 7,695,467	$ 6,967,549
Total annual interest requirements on bonds outstanding, including this issue	$ 3,152,840	

Balance of consolidated earnings before provision for retirements, etc., as shown above, for the twelve months ended March 31, 1930, namely $7,695,467 (of which $7,029,851 was derived from the mortgaged properties and pledged securities) was 2.44 times the annual interest requirements on the total outstanding bonded debt of the Company and its subsidiaries, including this issue. The balance after such requirements amounted to more than 27.1% of gross earnings.

Control and Supervision: More than 98% of the Common stock and all the Junior Preferred stock of Puget Sound Power & Light Company are owned by Engineers Public Service Company. Puget Sound Power & Light Company, subject to the direction and control of its Board of Directors, is operated under the supervision of Stone & Webster Service Corporation.

The foregoing is subject to the more complete statements contained in the offering circular.

The legal proceedings relating to the issuance of these bonds are being passed upon by Messrs. Rushmore, Bisbee & Stern, New York, for the Bankers and Messrs. Gaston, Snow, Saltonstall and Hunt, Boston, for the Company. Matters pertaining to titles of property acquired prior to October 9, 1929, were passed upon by the late Mr. James B. Howe, of Seattle, and to titles of property acquired since that date and local laws are being passed upon by Mr. Emory E. Hess, of Seattle.

We offer these bonds, if, as and when issued and received by us subject to approval of Counsel and to prior sale. It is expected that delivery will be made on or about May 20, 1930, in New York, in the form of temporary bonds in the denomination of $1,000.

Price 95½ and Accrued Interest, to Yield 5.37%

Stone & Webster and Blodget Incorporated — **Lee, Higginson & Co.** — **Chase Securities Corporation**

Harris Trust and Savings Bank Organized as N. W. Harris & Co. 1882. Incorporated 1907 — **Bancamerica-Blair Corporation** — **Brown Brothers & Co.**

Estabrook & Co.

The above offering is made by such of the above named dealers as are licensed in Illinois.

A million dollar Bank — doing SMALL things BIG

Taxes?

Personal LOAN & SAVINGS Bank

Corner MADISON & CLARK Chicago

We recommend the purchase of

Lane Bryant, Inc.

10 Year 6% S. F. Gold Debentures

Due May 1, 1940

(With Common Stock Purchase Warrants)

Lane Bryant, Inc. operates a chain of 20 stores dealing in women's and infants' apparel.

For the 12 months period ended Nov. 30, 1929, interest charges on these debentures, after depreciation but before taxes, were earned 7.21 times.

Price 100 and interest

Further details on request

INVESTMENT DEPARTMENT

E. A. Pierce & Co.

Members N. Y. Stock Exchange and all principal exchanges

105 West Adams St., Chicago

Specialists Since 1921 in

Chicago TRACTION Securities

Bought—Sold—Quoted

Established 1888

Edwin L. Lobdell & Co.

Investment Securities

200 South La Salle St., Chicago

Telephone Central 7903

Frazier Jelke & Co.

112 West Adams Street

Members

New York Stock Exchange

New York Curb Exchange

Chicago Stock Exchange

Chicago Board of Trade

Chicago New York

Private Wire System

Boston Buffalo Detroit

Cleveland Columbus Montreal

New York Niagara Falls

Philadelphia Pittsburgh

Providence St. Louis Toronto

Lawrence Stern and Company

Underwriters of Conservative Investment Securities

231 SO. LA SALLE STREET
CHICAGO

Detroit & Canada Tunnel Company

This is the only vehicular tunnel offering the public participation in its earnings. It should be open for traffic by the Fall of this year.

The Common Stock is currently selling at $8 per share.

Circular upon request

BERTLES, RAWLS & DONALDSON

INCORPORATED

15 Broad Street, New York

Buhl Building, Detroit

McKesson & Robbins

Incorporated

5½% Convertible Debentures

Due May 1, 1950.

These $22,000,000 Debentures constitute the Corporation's sole funded indebtedness and are convertible into Common Stock until maturity.

Average earnings for 4 years ended December 31, 1929, equivalent to 4.5 times annual interest requirements on this issue.

Price 96 and interest
Yielding about 5.85%

Complete details on request.

STONE & WEBSTER AND BLODGET

INCORPORATED

First Nat'l Bank Bldg., Chicago

Telephone Randolph 2700

NEW YORK BOND TRANSACTIONS

Thursday, May 1, 1930.

Total sales, par value.....$ 14,370,000 Year ago....................$ 8,700,000

Total sales, 1930.......... 1,044,010,000 Previous year.............. 874,400,000

UNITED STATES GOVERNMENT WAR LOANS.

Sales in thous.	Issue—	High.	Low.	Last.	Net chge.	Closing— Bid.	Asked.	Yield.	May 2, 1929.
54	Liberty 3½s, 1932-'47	100.4	100.1	100.4	+ .4	100.4	100.5	3.43	98.00
63	Liberty 1st c 4¼s, 1932-'47	101.17	101.1	101.17	+ .5	101.17	101.15	3.50	99.21
166	Liberty 4th 4¼s, 1933-'38	101.29	101.24	101.27	+ .3	101.28	101.29	3.67	99.28
2	U S Treasury 4¼s, 1947-'52	112.00	111.8	112.00	+ .23	111.19	111.22	3.36	100.00
28	U S Treasury 4s, 1944-'54	107.24	107.13	107.19	+ .9	107.19	107.23	3.33	105.00
135	U S Treasury 3¾s, 1946-'56	105.1	104.30	104.30	+ .8	104.31	105.3	3.34	......
39	U S Treasury 3⅜s, 1943-'47	100.22	100.14	100.22	+ .8	100.18	100.22	3.31	97.27
1	U S Treasury 3⅜s, 1940-'43	100.15	100.15	100.15	+ .1	100.16	100.22	3.30	......

Note—Fractions on United States government bonds, including net changes, are quoted in thirty-seconds of 1 per cent.

DOMESTIC.

No.thous.	High.	Low.	Close.
205 do gen 4s '75	80	79	79¼
3 Mobile & B 4s '45	88½	88½	88½
6 do 4s '45 small	81⅛	81	81
18 Mont Pow deb 5s '62	101¾	100¾	101¾
2 Mor & Co 1st4½s'39	81	81	81
25 Mor&Es 5s A '55	105¾	105¾	105¾
10 do 4½s B '55	98⅛	98⅛	98⅛
6 do 3½s 2000	80⅝	80⅝	80⅝
1 Mutual Fu G 5s '47	102⅞	102⅞	102⅞
13 Nash C & StL 4s'78	91½	90½	91½

No.thous.	High.	Low.	Close.
81 So Pac 4½s '69 ww	99½	99	99
41 do rfg 4s '55	92⅝	92	92⅝
9 So Pac 4½s OL '77	97½	97½	97½
52 So Ry 6½s '56	124	123	124
9 do 6s '56	117	116¾	117
10 do con 5s '94	109½	109½	109½
26 do gen 4s '56	91½	91	91¼
5 Std Milling 5s '30	100⅛	100⅛	100⅛
1 do 5½s '45	105⅛	105⅛	105⅛
21 Std O N J 5s '46	103	102¾	103
5 Std O N Y deb4½s'51	97⅛	96¾	97⅛

FOREIGN.

No.thous.	High.	Low.	Close.
9 VenetianMtgBk7s '52	95¼	95⅛	95¼
13 Warsaw 7s '58	78	78	78
22 WestphaliaUEP6s'53	88½	86¾	86¾
8 Yokohama 6s '61	96½	96⅛	96¼

[illegible]

COFFEE.

NEW YORK, May 1.—(AP)—Business in coffee futures was restricted by the holiday in Brazil and prices eased off under some scattering liquidation. No. 7 contracts closed net unchanged to 3 points lower. Sales, 6,000. Santos contracts closed at a net decline of 3 to 18 points. Sales, 10,000. Closing quotations: Santos contracts, May, 12.97c; July, 12.45c; September, 12.16; December, 11.91c; March, 11.64c.

	Open.	High.	Low.	Close.	Prev. close.
May	8.53	8.62	8.53	8.62	8.64
July	8.52	8.52	8.49	8.49	8.49
September	8.34	8.34	8.31	8.31	8.34
December	8.09	8.11	8.09	8.11	8.13
March	7.97	7.99	7.97	7.99	8.00

To Holders of Certain Securities of

United Gas Company
Houston Gulf Gas Company
Southern Gas Company
Dixie Gulf Gas Company
Dixie Gas and Utilities Company
Southern Gas Utilities, Inc.
South Texas Gas Company
The Palmer Corporation of Louisiana

Although substantial amounts of securities have been deposited under the plan and agreement of reorganization under which the new United Gas Corporation in exchange for its securities is to acquire certain securities of the above mentioned companies the percentages of securities required to make the plan automatically operative in accordance with its terms have not as yet been deposied. The date for the making of deposits of securities under the plan has therefore been extended to and including May 15, 1930.

Those holders of securities who are entitled to deposit their securities under the Plan and who have not yet done so are urged to make such deposits promptly.

The Bank of America N. A., 44 Wall Street, New York City, is the depositary for all securities which, under the Plan, are exchangeable for $7 Preferred Stock of the New Corporation.

The Equitable Trust Company of New York, 11 Broad Street, New York City, is the depositary for all securities which, under the Plan, are exchangeable for Common Stock and/or Option Warrants of the New Corporation.

Arrangements have been made by the Depositaries whereby any of the securities may be deposited with Continental Illinois Bank and Trust Company, Chicago, Old Colony Trust Company, Boston, or Bank of Italy National Trust & Savings Association, San Francisco.

Copies of the Plan setting forth in detail the terms of exchange of securities and giving other information may be obtained at the offices of the Depositaries or said agents.

New York, May 1, 1930

INVESTORS' GUIDE

Inquiries must bear the signature and address of writer. Answers of public interest will be published, those not of general interest will be mailed if stamped, self-addressed envelope is inclosed. Address letters to Investors' Guide. Answers are based upon information which The Tribune believes correct, but beyond care in securing it The Tribune assumes no responsibility.

Friday, May 2, 1930.

[Copyright: 1930: By The Chicago Tribune.]

Missouri-Kansas Pipe Line.

I would be grateful to receive any remarks you can offer pertinent to Missouri-Kansas Pipe Line company.—A. S. P.

Missouri-Kansas Pipe Line company was incorporated May 5, 1928, in Delaware, and is engaged in the transportation and wholesale distribution of natural gas to companies serving Kansas City and several smaller cities in Missouri and Kansas.

Recently the company expanded its operations into Kentucky and Indiana.

Gross earnings for the fourth quarter of 1929 were $211,635, compared with $150,000 in the third quarter and $77,000 in the final quarter of 1928.

Stockholders on Feb. 17, 1930, voted to increase the authorized $5 par common stock from 700,000 to 5,000,000 shares and to create 5,000,000 shares of $1 par class B stock.

Gross income of the company in January, 1930, was $112,000, or more than 30 per cent greater than in December, 1929.

The consolidated balance sheet as of Jan. 31, 1930, adjusted to reflect principal transactions in February and pending changes in capital structure, showed total assets of $11,100,129, of which $3,681,198 represented current assets. Current liabilities were $366,423. Surplus was $5,147,902. Funded debt was $1,500,000.

A special 2½ per cent stock dividend is payable May 20, 1930, to holders of the $5 par common stock of record April 30. A similar disbursement was made Feb. 15

The stock is speculative at present.

International Harvester and Standard Oil of Indiana.

Please advise the par value of International Harvester common and the 1929 high and low mark and dividends per share. Also the par value of Standard Oil of Indiana, the 1929 high and low, and the amount of dividends per share. Are these two stocks considered a good investment for one of moderate means?—M. H.

International Harvester company no par common during 1929 ranged between 142 and 65. Dividends are 62½ cents quarterly. Dividends in 1929 totaled $2.50.

Standard Oil Company of Indiana no par capital stock ranged between 63 and 45 in 1929 after the 50 per cent stock dividend paid March 15, 1929. Cash dividends are 62½ cents quarterly. Regular dividends last year totaled $2.50 besides 75 cents per share in extras.

These stocks are regarded as suitable for the investor who requires high grade common stocks for his account.

ACQUIRES BEARD FIRM.

The Phillips Petroleum company has acquired the Beard Oil company, operating 11 service stations, 50 retail outlets and warehouse facilities, located in Fort Smith, Ark., and vicinity.

SHELL UNION OIL REPORTS $17,573,249 NET

[Chicago Tribune Press Service.]

New York, May 1.—Shell Union Oil corporation and subsidiaries has issued the annual report for the year ended Dec. 31, 1929, showing net earnings of $17,573,249 after provision for depletion, depreciation, taxes, and interest on debentures.

After making allowance for the preferred stock dividends, earnings were at the rate of $1.27 a share on the common stock. In 1928, when the company had no preferred stock outstanding, net earnings totaled $20,395,021, equivalent to earnings of $2.04 a share on the common stock then outstanding.

Gross income of the company during the year, including a half interest in the income of the Comar Oil company, amounted to $72,955,012, compared with $68,538,815 in 1928.

OLD COTTON ADVANCED

Old deliveries of cotton were strongly held yesterday and closed 7@13 points higher. In Chicago gains were 7@8 points.

Spot cotton was 10 points higher at New York, at 16.70c, New Orleans gained 15 points to 16.05c, with Galveston up to 16.10c and Houston 15.95c. Liverpool closed 5@10 points higher and spot sales were 4,000 bales. Weather conditions were generally favorable. Prices follow:

CHICAGO MARKET.

	High.	Low.	Close.	Prev. close.	Last year.
May	16.25	16.09	16.15	16.07	18.79
July	16.43	16.20	16.27	16.20	18.72
October	15.00	14.75	14.80	14.06	18.80
December	15.12	14.82	14.90	15.10	18.88

NEW ORLEANS MARKET.

	High.	Low.	Close.	Prev. close.	Last year.
May	16.22	16.00	16.00	16.03	18.62
July	16.33	16.10	16.27	16.14	18.64
October	14.92	14.65	14.76	14.86	18.69
December	15.01	14.74	14.84	14.95	18.80
January	14.98	14.83	14.95	14.99	18.84
March	15.16	14.93	14.97	15.14	19.05

NEW YORK MARKET.

	High.	Low.	Close.	Prev. close.	Last year.
May	16.59	16.38	16.50	16.40	19.40
July	16.71	16.52	16.60	16.49	18.66
October	15.18	14.95	14.96	15.11	18.77
December	15.27	15.08	15.08	15.21	18.94
January	15.31	15.07	15.15	15.36	18.97
March	15.20	14.95	14.98	15.16	19.10

ARRIVAL OF BUYERS

Buyers may register in this column by telephoning Superior 0100, by mailing in advance notice, or by filling out blanks at their disposal in The Tribune Public Service office, 1 South Dearborn street.

CEDAR RAPIDS, Ia.—Newman's; Miss I. Herschel, women's apparel; 222 West Adams street [Barden-Allen, Inc.].

CLEVELAND, O.—May company; D. G. Baumbaugh, radios; 300 West Adams street [May Department stores].

COLLINSVILLE, Ill.—Blumberg's; Mr. Blumberg, general merchandise; 367 West Adams street [Schaeffer & Waxenberg].

DECATUR, Ill.—Sardeson-Hovland company; L. S. Robinson, women's apparel; 222 West Adams street [Barden-Allen, Inc.].

EVANSVILLE, Ind.—W. E. French company; C. F. Basler, house furnishings, Hotel Sherman.

LINCOLN, Neb.—Gold & Co.; William Gold, merchandise manager; 318 West Adams street [Sherman Bros. company].

MILWAUKEE, Wis.—Schuster stores; Max Toss, house dress goods; 367 West Adams street [Schaeffer & Waxenberg].

MILWAUKEE, Wis.—Boston store; C. V. Blair, art needlework; 318 West Adams street [Sherman Bros. company].

The Chicago Toy Fair association yesterday registered the following toy buyers at the Morrison hotel headquarters:

WATSEKA, Ill.—Kunkel's; H. P. Kunkel.

MINNEAPOLIS, Minn.—Dayton company; Tom Merriman.

NASHVILLE, Tenn.—Reed Sharp Furniture company; Reed Sharp.

ALBION, Mich.—Vaughn & Ragsdale company; L. H. Vaughn.

The Chicago Market associates, 311 West Jackson boulevard, registered the following:

PASADENA, Cal.—The Style shop; H. Lichtenstein, dresses.

WARSAW, Ind.—Bolinger Dry Goods company; C. E. Bolinger, coats.

KEOKUK, Ia.—Sullivan & Auwerda; Celestine Dickey, dresses.

BELOIT, Wis.—E. L. Chester & Co.; Ha Kline, children's dresses.

LA CROSSE, Wis.—Lottie shop; Lottie Klandrud, children's dresses.

COTTONSEED OIL.

NEW YORK, May 1.—(AP)—COTTONSEED OIL—Closed easy at declines of 2 to 8 points. Steadiness of lard, cotton and crude oil discouraged selling, but buying power at the same time was limited because of the brief weakness of grains and the absence of any improvement in the cash trade. Sales, 1,600 barrels. Price crude, 7.37½@7.50c; prime summer yellow spot, 8.80c; May closed 8.83c; July, 9.03c; September, 9.21c; October, 9.21c; December, 9.12c.

We are pleased to announce the election of the following officers, effective May 1st

W. G. HENNE, *Vice President*
YOUNGSTOWN, OHIO

ROSS E. GORDON, *Vice President*
LOUISVILLE, KY.

GEO. E. DAHLIN, *Vice President and Secretary*
CHICAGO, ILL.

A. J. BAIN, *Treasurer*
CHICAGO, ILL.

FIRST GUARDIAN COMPANY

105 West Adams Street, Chicago

Telephone State 5219

WATERLOO PITTSBURGH CEDAR RAPIDS YOUNGSTOWN SIOUX CITY LOUISVILLE

NEW ISSUE

$175,000

DIETRICH BUILDING

6% FIRST MORTGAGE REAL ESTATE GOLD BONDS

DATED APRIL 8TH, 1930 • • • DUE SERIALLY 1930-37

INTEREST PAYABLE SEMI-ANNUALLY ON OCTOBER AND APRIL 8th at the CHICAGO TITLE & TRUST COMPANY, Trustee and Paying Agent.

DENOMINATIONS: $100 — $500 — $1,000 BONDS

SECURITY—These bonds are secured by a closed first mortgage on the land and building at the southeast corner Damen Avenue and Sunnyside Avenue, in Chicago. The premises are known as 4441-4459 North Damen Avenue (formerly Robey Street).

LOCATION—The property is located in a high-class residential section, where transportation facilities are unusually good. The Damen Avenue surface cars pass the property directly and the Montrose Avenue line is but one block distant. Bus service may be had one block away on Wilson Avenue, and two stations on the Ravenswood "L" lie within two blocks distance.

DESCRIPTION—The property has a frontage of 192 feet on Damen Avenue and 152½ feet on Sunnyside Avenue. The building is of brick construction, containing 3 stories and English basement. It is divided into forty-eight 2-room, twenty-one 3-room and nineteen 4-room apartments. Features of the building include Frigidaire electric refrigeration, central plant multiple system, wall lavatories, tile floors in baths, and two modern heating plants. The building has at all times been splendidly maintained and is now in excellent condition.

INCOME—The annual net income from the property, after deducting all operating expenses, taxes, and vacancy allowances, is estimated at $32,250.00, or more than 3 times the greatest annual interest charge on the bonds.

PHYSICAL VALUATION—Land, 192 x 152½ feet .... $ 79,300.00
Building 243,000.00
Total physical value, according to certified independent appraisal which shows the loan to represent less than 55% of the valuation $322,300.00

PRICE OF BONDS
Par and accrued interest, to yield 6%

All legalities incident to these bonds have been approved by our attorneys. Fire insurance for the full amount of the issue is held for the benefit and protection of the bondholders. A Guarantee Policy issued by the Chicago Title and Trust Company guarantees this issue to be a first lien on the premises in question. The bonds are now available, in the several denominations listed, at the following banks by whom they are recommended.

CENTRAL MANUFACTURING DISTRICT BANK
1110 West 35th Street
Telephone—Boulevard 4600

MADISON-KEDZIE TRUST & SAVINGS BANK
Madison Street at Kedzie
Telephone—Kedzie 9500

TERMINAL NATIONAL BANK
Daily News Bldg., 400 W. Madison St.
Telephone—Franklin 0470

MIDLAND NATIONAL BANK
Archer Avenue at Sacramento
Telephone—Lafayette 0010

BEARISH FOR[...] RUN ROUGH[...] OVER N. Y. ST[...]

Many Sharp Los[...] Chalked U[...]

(Continued from page 31.)

[...]st now coming to light, [...] Pennsylvania crude oil [...]g at a time when the [...]een expecting an upward [...]id-continent and Califor[...]

Start Early Upt[...]

It is over these and [...]d figures that the av[...] chewing the stubby en[...] when he comes to m[...]lations for speculati[...]owadays.

Bull operators tried ha[...]apitalize the money dev[...]e early trading. They [...]riskly in various dire[...]me and succeeded in s[...]rave of less important [...] rather brick pace. [...] S. Steel, American [...]ited Gas, New York [...]al Electrics, and others [...]e showed a tendency to [...]ry outset, however, an[...]me evident that the [...]king its cue from ther[...]

Heavy Rail Sell[...]

Shares of the investme[...]articularly hard hit. [...]ailroad list came in f[...]rubbing as a group, ne[...]e year being set f[...] well known carrier[...]anta Fe, Coast Line, [...]rie, Great Northern, [...]ific, Reading, South[...]orthern Pacific, Pere M[...]outhern Railway, the [...]irtually on an 8 per cer[...]ips of 4 and 5 points [...] this division.

Steel common, so-call[...]ellwether, was under [...]ll day and wound up s[...] nearly six points. A [...] selling in this stock [...]inning of the week has [...]orm of liquidation, rath[...]elling, it was reported [...]e credited with havin[...] relentless pressure on [...]ellwether for the purpo[...]ut fresh selling in the [...] But those who have b[...]e selling in the stoc[...]st few days contend th[...]ble to trace the bulk o[...]rge firms, who ordin[...]mportant interests. On[...]edited with having dis[...]0,000 shares since the [...]eek and another w[...] something more than [...]

Case Shares Off 20

Case Threshing M[...]urnt the breezes in [...]ropping 20 points, tw[...]as able to recover. [...]pecialties with a thin [...]oboggan belly buster f[...]

Montgomery Ward's [...]ain of 10 per cent in [...]April, as compared with [...]ame as a pleasing sur[...]treet and the corporatio[...]ne of the few to hol[...]hrough the excitement. [...]hanged from last nig[...]ions of the day tot[...]hares.

After three months o[...]ise, stock prices on t[...]tock exchange in April [...]ward. In a compilation [...]omprising twenty group[...]tion for the month was [...]ompared with a gain o[...]or the same number [...]arch and a gain of [...]pril, 1929. Trading vo[...]nd in such groups a[...]ails, and motors hea[...]as apparent.

MONTGOME[...] WARD & CO[...] GAIN 10.[...]

As the result of a s[...]ales last month, Mon[...] Co., Chicago mail o[...]tore concern, got back[...] showing gains over [...]eriods of the previous [...]at Easter came late [...]uch to do with the a[...] March and the g[...]pril. The company is [...]ore stores.

Sales last month tot[...]n increase of $2,203,1[...]ent, over April, 1929[...] first four months of [...]otaled $31,145,499, a g[...]r 0.21 per cent, over [...]g period in 1929.

Another proof that [...]eeling in merchandisi[...]rom James Simpson o[...] Co., who said that [...]pril 1 "has been imp[...]nd is making strides [...] The outlook, he con[...]tantly improving."

FINANCIAL [...]

The Chicago, St. P[...]and Omaha railway h[...]zed to issue $45,186,00[...] bonds, to be pledged [...] notes of a like amoun[...] will deliver to the Ch[...] Western railway in r[...] advances.

A new issue of [...] Sound Power and Lig[...] and refunding mortg[...] bonds are being ma[...] a syndicate composed [...]ster and Blodget, In[...]son & Co.; Chase Se[...]tion; Harris Trust a[...] Bancamerica-Blair co[...] Brothers & Co., and [...] The bonds are priced [...]terest to yield 5.37 pe[...]

Stockholders of the [...]pany have been cal[...] meeting to be held [...] May 14, to approve [...] $12,000,000 of 6 per [...] preferred stock whic[...]ten by a syndicate h[...]tinental Illinois com[...]ers of record May [...] to vote.

[B]EARISH FORCES [R]UN ROUGHSHOD [O]VER N.Y. STOCKS

[Ma]ny Sharp Losses Are Chalked Up.

[Continued from page 31, column 8.]

[...] now coming to light, the new cut [in] Pennsylvania crude oil today, com[ing] at a time when the street had [been] expecting an upward revision in [Mid]continent and California prices.

Start Early Upturn.

[I]t is over these and similar facts [and] figures that the average trader [is] chewing the stubby end of his pen[cil] when he comes to make his cal[cula]tions for speculative purposes [nowa]days.

[Bu]ll operators tried hard enough to [capi]talize the money developments in [the e]arly trading. They bought quite [free]ly in various directions for a [time] and succeeded in starting a big [lin]e of less important issues off at [a rat]her brick pace. The leaders, [U.] S. Steel, American Can, Consoli[date]d Gas, New York Central, Gen[eral] Electrics, and others of that cali[ber] showed a tendency to lag from the [ver]y outset, however, and it soon be[cam]e evident that the market was [takin]g its cue from them.

Heavy Rail Selling.

[Sh]ares of the investment type were [par]ticularly hard hit. Probably the [b]road list came in for the worst [dru]bbing as a group, new low prices [for] the year being set for a long line [of] well known carriers, including [San]ta Fe, Coast Line, Rock Island, [...], Great Northern, Missouri Pa[cific], Reading, Southern Pacific, [No]rthern Pacific, Pere Marquette, and [Sou]thern Railway, the latter selling [vi]rtually on an 8 per cent yield basis. [Dro]ps of 4 and 5 points were common [in] this division.

[S]teel common, so-called industrial [bell]wether, was under heavy attack [to]day and wound up showing a loss [of] nearly six points. A good part of [the] selling in this stock since the be[gin]ning of the week has been in the [for]m of liquidation, rather than short [sell]ing, it was reported today. Bears [ar]e credited with having maintained [rel]entless pressure on the industrial [bell]wether for the purpose of bringing [out] fresh selling in the general list. [Bu]t those who have been watching [th]e selling in the stock during the [pas]t few days contend they have been [ab]le to trace the bulk of it to several [lar]ge firms, who ordinarily act for [im]portant interests. One such firm is [cre]dited with having disposed of some [...]000 shares since the beginning of [th]e week and another with liquidation [of] something more than that amount.

Case Shares Off 20 Points.

Case Threshing Machine fairly [hi]t the breezes in its descent, [dr]opping 20 points, two of which it [wa]s able to recover. Various other [spe]cialties with a thin market hit the [to]boggan belly buster fashion.

Montgomery Ward's report of a [ga]in of 10 per cent in sales during [Ap]ril, as compared with a year ago, [ca]me as a pleasing surprise to the [st]reet and the corporation's stock was [on]e of the few to hold its own all [th]rough the excitement. It closed un[ch]anged from last night. Transac[tio]ns of the day totaled 4,640,350 [sh]ares.

After three months of an irregular [ris]e, stock prices on the New York [st]ock exchange in April turned down[wa]rd. In a compilation of 240 issues, [co]mprising twenty groups, the depreci[ati]on for the month was $1,237,671,061, [co]mpared with a gain of $2,961,240,563 [fo]r the same number of issues in [Ma]rch and a gain of $418,688,632 in [Ap]ril, 1929. Trading volume increased [an]d in such groups as the coppers, [oi]ls, and motors heavy liquidation [wa]s apparent.

[M]ONTGOMERY [W]ARD & CO. SALES GAIN 10.21 PCT.

[A]s the result of a sharp upturn in [sale]s last month, Montgomery Ward [&] Co., Chicago mail order and chain [stor]e concern, got back into its stride [by] showing gains over corresponding [peri]ods of the previous year. The fact [tha]t Easter came late this year had [mu]ch to do with the adverse showing [in] March and the good exhibit for [Ap]ril. The company is also operating [mor]e stores.

[S]ales last month totaled $23,776,430, [an] increase of $2,203,107, or 10.21 per [cen]t, over April, 1929. And for the [firs]t four months of this year sales [tot]aled $81,145,499, a gain of $171,402, [or] 0.21 per cent, over the correspond[ing] period in 1929.

Another proof that there is a better [feel]ing in merchandising circles came [fro]m James Simpson of Marshall Field [&] Co., who said that business since [Ap]ril 1 "has been improving steadily, [an]d is making strides every month." The outlook, he concluded, "is con[stan]tly improving."

FINANCIAL NOTES

The Chicago, St. Paul, Minneapolis [an]d Omaha railway has been author[ize]d to issue $45,186,000 first mortgage [bon]ds, to be pledged as collateral for [not]es of a like amount which the road [wi]ll deliver to the Chicago and North [W]estern railway in reimbursement of [adv]ances.

A new issue of $9,000,000 Puget [Sou]nd Power and Light company first [an]d refunding mortgage 5 per cent [bon]ds are being marketed today by [a s]yndicate composed of Stone & Web[ste]r and Blodget, Inc.; Lee, Higgin[son] & Co.; Chase Securities corpora[tion]; Harris Trust and Savings bank; [Tran]samerica-Blair corporation; Brown [Bro]thers & Co., and Estabrook & Co. [Th]e bonds are priced at 95½ and in[tere]st to yield 5.37 per cent.

[S]tockholders of the Skelly Oil com[pan]y have been called to a special [mee]ting to be held at Tulsa, Okla., [Ma]y 14, to approve the issuance of [...]000,000 of 6 per cent cumulative [pref]erred stock which was underwrit[ten] by a syndicate headed by the Con[tine]ntal Illinois company. Stockhold[ers] of record May 2 will be entitled [to] vote.

NEW YORK STOCK TRANSACTIONS

Thursday, May 1, 1930.
Sales today..........4,640,350
Previous year........4,175,200

Thursday, May 1, 1930.
Total, 1930........336,711,530
Previous year......390,603,310

[The figures in brackets after name of stock are the present dividend rate.]

Prev. 1930 High	Prev. 1930 Low	Div. yld. pct.	Bid.	Asked.	Description, div. rate, $s	Sales.	High.	Low.	Close.	Net chge.
					A					
66	45	...	54	56	Abr & Strauss....	100	57	57	57	— 6⅝
37⅝	23¼	4.9	31½	32	Adams Exp [1.60]	5,300	32½	31½	31½	— ⅝
32	23	6.7	29⅞	29⅝	Adams Millis [2].	600	29⅝	29½	29½	— ¼
23¼	11¼	...	20	20¼	Adv Rumely	10,700	20⅝	18⅞	20	+ ⅝
41¼	22	...	36	37	Do pfd	3,400	37⅝	34	36⅛	+ 1⅝
1⅝	⅛	...	⅞	1	Ahumada Lead	1,300	1	⅞	⅞	— ⅛
150⅝	118	2.1	141	142	†Air Reduction [3]	10,000	144¼	138⅝	142	— 2⅝
36	29⅝	7.6	32½	33	Airw El Ap [2.50]	6,600	34	32½	33	+ 2⅛
2½	1⅝	...	1⅞	2	Ajax Rubber	100	2	2	2	....
9⅝	7	...	6⅞	7⅛	Alaska Juneau	700	7	6⅞	7	....
....	...	4.0	220	...	Ala & Susq [9]	30	220	220	220	....
15⅛	8⅞	...	10¼	13	Alb P W Paper	100	10¼	10¼	10¼	....
[illegible]										
40	37⅛	8.3	40	42	Do A [3.50].....	10	42	42	42	....
49	40⅛	8.2	43½	44	City I & F [3.60].	500	44	41½	44	+ 2½
187⅞	133¼	3.4	177½	178½	Coca Cola [6]......	1,600	177½	176	177½	+ ⅞
63⅝	60	3.9	63¼	64¼	Colg P Peet [2.50]	3,500	64⅛	63	64⅛	+ 1⅛
100	97	6.1	99	100	Do pfd [6].......	300	99	99	99	+ ⅞
35⅝	14⅝	...	27½	28	Collins Aikman.....	200	28	27½	27½	— ½
77	36½	3.1	61½	62	Colorado Fuel [2]..	1,800	63⅞	61⅝	61⅝	— 3
95	83	3.5	75¼	85⅛	Colo & So [3]......	200	86	85	85	—10
77½	68⅝	5.3	76	77	Do 1st pfd [4]..	10	76	76	76	— 1½
75	65	5.5	69	75	Do 2d pfd [4]...	10	73	73	73	— 2
199	160¼	3.1	156½	158⅝	†Colum Carbon [5]	3,600	165	156	156	— 6
87	80⅛	2.5	80	80¼	Col G & E [2]....	24,000	82⅝	80	80	— 2½
110	104¼	5.5	109¼	110	Do pfd [6]......	300	109¼	109¼	109¼	+ ⅝
37⅝	24⅝	3.6	32½	32⅝	Col Graph [1.20]..	6,100	34	32⅝	32½	— 1⅝
40⅝	23⅝	5.9	32⅞	33¼	Comml Credit [2].	3,100	33⅝	32⅝	32⅝	— 1½
44⅝	31⅞	7.1	41¼	41⅝	Do A [3]........	600	42	41⅝	41⅝	— ⅝
95	76¼	7.1	92	92⅞	Do 1st pfd [6.50]	10	92	92	92	....
90	77½	7.3	86	90	Do1st p ex w[6.50]	80	90	89⅝	90	....
55	36⅛	3.6	44½	45	††ComInvTr [1.60]	800	45¼	45	45	....
38	27¼	3.1	31¼	31⅝	††Coml Solv [1]..	23,300	32⅝	30⅝	31⅝	— ⅞
20¼	12⅝	3.3	18⅛	18¼	Cmnwlth&S [60c]..	32,000	18⅝	18⅛	18¼	— ⅛
103⅝	99	5.8	103	103⅝	Do pfd [6]......	800	103⅛	103	103	+ ⅛
19⅝	13⅛	...	16⅝	16¾	Congoleum	4,300	17	16½	16⅝	— ⅝
56⅛	40¼	12.2	41¼	44⅝	†Congress Cig'rs [5]	200	41¼	41⅛	41⅛	+ ⅞
59⅝	44	14.3	46	48	Consol Cigars [7].	200	49	46	46	— 2

Prev. 1930 High	Prev. 1930 Low	Div. yld. pct.	Bid.	Asked.	Description, div. rate, $s	Sales.	High.	Low.	Close.	Net chge.
80	67	8.6	74	76	Do 6½% p w [6.50]	100	76⅝	76	76	....
84⅞	76⅝	7.8	90	90½	Do pfd [7]......	80	90⅛	83⅛	90½	....
27⅝	15½	8.3	23¾	24¼	Consol Film [2]....	1,200	24½	23⅝	23⅝	— ⅛
28⅛	18	8.3	23¾	24	Do pfd [2]......	1,300	24⅝	23¼	23½	— ⅛
136⅝	96⅝	3.1	126⅜	127	Consol Gas [4]....	67,000	132⅝	126⅛	126⅞	— 5½
103	99½	4.9	102¼	102½	Do pfd [5]......	700	102⅝	102¼	102¼	....
2	1	...	1⅜	1½	Consolidated Textile	900	1½	1¼	1⅜	+ ⅛
22½	12	7.1	16⅛	16⅜	Container A [1.20]	100	17	17	17	+ ⅝
8½	4¼	...	6⅝	6½	Do B..........	100	6⅝	6½	6½	....
52⅛	30⅜	...	32	32½	Contl Baking A....	2,700	33⅝	32	32	+ ⅛
94⅞	78⅛	9.8	82	84	Do pfd [8]......	300	82⅝	82⅛	82⅝	— 1⅛
7	4⅝	...	5	5¼	Do B..........	3,300	5	4⅝	5	+ ⅛
71⅝	50⅛	3.8	65¼	66	*Contl Can [2.50].	2,100	67⅝	65⅝	65⅝	— 1⅝
37⅝	28	9.7	30¾	30⅞	Contl Dia Fiber [3]	1,800	32⅝	30⅝	30⅝	— 1⅛
77⅝	59	3.4	66⅜	67	Contl Insur [2.40].	2,200	68⅝	66⅜	66⅜	— 1⅝
[illegible]										
54	31½	4.0	48¼	48¾	Int Hydro El [2].	5,100	50¼	48	48½	— 1
92	65½	4.7	85¼	87	Int Match pf [4]..	4,300	89	85	85½	— ½
33	25	3.7	26½	27½	Int Mer M [1]....	600	28	26⅝	26⅝	— ⅛
44⅝	31⅝	2.9	34⅛	34¼	Int Nickel Can [1]	34,400	35¼	33⅞	34⅛	— ⅛
85½	80	8.1	82	85	Int Paper 7% pf [7]	200	83⅝	83	83⅝	— 2⅝
31⅛	26	8.0	27½	28⅛	*Int P&PA [2.40]	800	28⅝	27½	28⅛	....
22⅝	15⅛	...	19	20	Do B	400	19⅝	19¼	19⅝	— 1
18	12⅛	...	15	15⅝	Do C...........	1,200	15⅝	15	15⅝	— ⅝
86	79¼	8.6	80½	82	Do 7% p N [7].	300	81⅝	80½	80½	— ½
87	69	6.8	96¼	98	Inter Salt [6].....	2,420	100	89	97	+ 8⅛
62	57	5.2	57½	57¾	Inter Shoe [3]....	100	57½	57⅛	57½	— 1
112¼	105	5.7	106	108	Int Sil pf [6]....	10	106	106	106	+ ⅝
77⅞	62⅝	2.7	71⅝	72	Int Tel & Tel [2].	122,200	75⅝	71½	71⅝	— 3⅝
40	26½	6.7	27⅞	29	Interstate Dep [2]	400	29½	28	28	— 2
82½	76	7.9	76	92	Do pfd [6]........	10	76	76	76	....
29	19	4.4	22	22⅝	Invest Eq [1]....	900	22⅝	22	22	— 1
43	38⅛	10.5	38	39	Island Cr C [4]...	300	38½	38½	38½	....
105	105	8.7	105	....	Do pfd [6].....	10	105	105	105	....
					J					
66¼	43	4.6	59¼	60¼	†Jewel Tea [3]...	3,400	65	59	59	— 6⅝
148⅝	106⅞	2.7	108⅛	108½	Johns Manville [3]	8,500	110	107⅝	108⅝	— 1⅝
123¼	118⅛	5.7	122	123	Jones & L p [7]..	20	122¾	122½	122⅝	+ ⅝
5⅛	2	...	3¼	3⅝	Jordan Motor	700	3⅝	3¼	3¼	....

Prev. 1930 High	Prev. 1930 Low	Div. yld. pct.	Bid.	Asked.	Description, div. rate, $s	Sales.	High.	Low.	Close.	Net chge.
					K					
115	108	5.3	113⅜	113	KCP&L 1st p [6].	10	112⅝	112⅝	112⅝	— ⅝
85⅝	77	6.6	74	75	K C South [5].....	400	76⅝	75	75	— 1
20⅛	18	7.7	18⅜	19	Kauf Dep [1.50]...	200	19½	19⅛	19½	+ ⅛
41½	34	9.7	30⅝	30⅞	Kayser J [3]......	1,700	31	30⅝	30⅝	— ⅝
6⅛	3¼	...	4⅝	4⅝	Kelly-Sprgfd	900	5	4⅝	4⅝	— ⅛
38⅝	22½	6.1	33	33⅛	Kelsey H W [2]..	900	33⅝	32⅝	33	— ⅛
26⅝	7⅝	...	23⅝	24	Kelvinator	24,500	25	23⅝	23⅝	— ⅝
89	82½	7.1	85	87	Kendall Co p [6].	10	85	85	85	....
62⅝	47⅛	11.0	44⅝	44⅞	Kennecott Cop [5]	29,200	45⅝	44⅝	44⅞	— ⅝
59	49	4.8	55	57	†Kimb Clk [2.50]	2,800	58⅝	55	55	— 1
39⅛	20	2.5	39⅝	40	Kinney Co [1].....	900	40	39⅝	40	+ ⅛
8½	1⅝	...	6⅛	6⅝	Kolster Radio	1,300	6⅝	5	6⅛	— ⅛
53½	38⅝	2.9	51⅛	52	Kraft Ph C [1.50]	2,500	52	51⅛	51⅛	+ ⅛
[illegible]										
98⅝	92¼	5.1	98	98½	Do 5% pfd [5].	500	98⅛	98⅛	98⅛	+ ⅝
112⅝	106½	5.4	110¼	111⅝	*Do 6% pfd [6]	100	111⅝	111⅝	111⅝	+ 1¼
89⅝	78⅛	5.1	77	77⅝	Pullman Inc [4]...	6,700	79¼	77	77	— 2⅛
8½	2½	...	2⅞	3	Punta Arenas Sugar	1,500	3	2⅞	3	+ ⅛
27¼	21⅛	5.9	25	25¼	Pure Oil [1.50]....	2,500	25⅝	25	25	— ¼
88⅝	72	5.3	72½	73½	Purity Baking [4].	2,800	75¼	72½	72½	— 2
					R					
69⅝	34⅛	...	62⅝	62½	Radio Co	233,200	65⅞	62¼	62⅝	— 1⅞
85	68	6.2	81	83	Do pfd B [5]...	1,000	82	81⅝	81⅝	— 1⅛
50	19	...	44⅝	44½	Radio Keith Orph.	161,800	47½	44	44½	— 2⅝
2⅛	1¼	...	1⅝	1⅝	Do rts	152,200	2¼	1½	1⅝	— ⅛
58⅝	33	5.4	48⅝	49	Raybest M [2.60].	20,700	52¼	48⅛	49	+ ⅛
141½	111½	3.5	110½	114¼	Reading [4]......	3,000	113½	110¼	111	— 2¼
57	47¾	5.0	47⅝	50½	Do 2d pfd [2]...	100	48½	48½	48½	— 1
64⅞	44⅝	8.9	55⅝	56	Real Silk H [5]...	4,100	57	55	55⅞	+ ⅞
46⅛	25⅝	3.9	39¼	40	Rem Rand [1.60]..	7,000	41⅝	39¼	39½	— 1
102	95	7.8	101	102	Do 2d pfd [8]...	10	102	102	102	+ 1
14⅞	10⅝	6.8	11⅝	11½	Reo Motor [80c]..	800	11½	11⅝	11½	....
79½	63	6.3	62⅝	63¼	Rep Ir&Stl new [4]	5,100	66⅝	63¼	63½	— 1
95¼	95	6.3	95	95¼	Do pfd new [6]	2,800	95¼	95	95	....
72	62¼	6.5	61	62	Rev CB pfd A [4]	100	62	62	62	— ⅝
104	100	6.7	100	103	Do pfd [7]......	100	100	100	100	— 4

Prev. 1930 High	Prev. 1930 Low	Div. yld. pct.	Bid.	Asked.	Description, div. rate, $s	Sales.	High.	Low.	Close.	Net chge.
34⅝	30⅛	7.1	31⅝	32	Reynolds Mt [2.40]	900	32⅝	32	32⅝	+ ⅝
7⅛	4	...	5	5⅛	Reyn Springs	400	5	5	5	— ⅛
58⅝	49⅝	5.7	51⅝	52	Reyn Tob B [3]..	12,500	52⅝	51⅛	51⅞	— ⅛
5⅛	3⅛	...	3⅝	4	Reis	100	3⅝	3⅝	3⅝	— ⅛
28⅛	22⅛	7.8	25	25⅛	Richfield Oil [2].	3,100	25⅝	25	25	— ⅝
25⅛	16⅛	8.7	22⅜	22⅝	††Rio Gr Oil [2]..	3,200	23⅛	22⅜	22⅜	— ⅝
48⅝	37⅛	5.6	37	37⅝	Rossia Ins [2.20].	2,100	39⅝	37⅛	37⅛	— 1⅝
56⅛	44⅛	5.8	54⅛	54⅝	RoyDutchNY[3.20].	8,200	55⅝	53⅛	54⅛	— ⅝
[illegible]										
7⅝	3½	...	4½	5	Wilson & Co	100	4⅝	4⅝	4⅝	....
54⅝	42	14.0	50	50¼	Do pfd [7]	100	50	50	50	....
72⅝	58⅝	3.1	64	64¼	Woolworth [2.40].	2,800	65⅝	64	64⅛	— ⅛
162⅛	67⅛	...	138½	140	Worthington Pump.	4,200	149⅝	137¼	139	—10⅝
103	88	6.9	101	101⅝	Do pfd A [7]....	100	101⅝	101⅝	101⅝	....
58½	35⅝	...	54	65	Wright Aero	300	53	53	53	— 5⅛
73	67⅛	5.7	69⅝	70½	Wrigley [4]	200	70	70	70	+ [illegible]
					Y					
77	61½	6.7	59	60	Yale & Towne [4].	300	60⅛	60	60	— 2½
32⅝	12⅝	...	28½	28⅝	Yellow Truck	16,000	30¼	28¼	28½	— ⅛
105	72	...	93	95	Do pfd	60	93½	93½	93½	— 1⅛
150¼	108	4.0	122	124	Youngs S & T [5]	800	125	124	124	....
47	36½	7.7	39⅝	41	Young Spr & W [3].	100	38⅝	38⅝	38⅝	+ ⅝
					Z					
15⅝	5⅝	...	14	14¼	Zenith Radio	2,300	14½	13⅛	14⅛	— ⅛
1⅝	⅝	...	⅛	1	Do rts	2,700	1	⅛	⅛	— ⅝

*Ex dividend. †Pays extra dividend. ‡Ex rights. §Dividend in stock. ¶Irregular dividend rate. **Dividend on accul. ††Pays stock dividend also. zNew rate not announced.

Sales to 10:30 a. m., 561,300; to noon, 1,675,000; to 1:30 p. m., 2,618,960; to 2:10 p. m., 3,589,900; total sales, 4,640,350 shares.

MONEY AND EXCHANGE

Money in Chicago firm at 4½ to 5½ per cent on collateral, 5 to 6 per cent over the counter; commercial paper, 3¾ to 4¼ per cent; bankers' acceptances 2⅞ to 2¾ per cent. Chicago clearings yesterday were $127,100,000, compared with $93,800,000 a week ago and $133,800,000 a year ago. New York clearings were $1,765,000,000.

NEW YORK MONEY MARKET.

NEW YORK, May 1.—(AP)—Call money steady; 4 per cent all day; time loans easier: 30@60 days, 3¾; 90@120 days, 4; 5-6 mos., 4@4¼; prime commercial paper, 3¾ per cent. Bankers' acceptances, easier; 30-120 days, 3⅝@2⅝; 5 to 6 mos., 3@2⅞ per cent. Bar silver, 42½c.

FOREIGN EXCHANGE.

Closing foreign exchange in amounts of $25,000 and over between banks as quoted by the Continental Illinois Bank and Trust company, Chicago:

	Feb. 7.	Feb. 6.	Wk. ago.	Yr. ago.
London—				
Cables	486.20	486.30	486.45	485.38
Checks	486.00	486.09	486.15	485.00
Paris—				
Cables	3.92 1-16	3.92 1-16	3.92⅝	3.90 31-32
Checks	3.92 1-16	3.92 1-16	3.92¼	3.90 15-32
The following quotations are for checks:				
Italy	5.23[illegible]	5.23⅝	5.23⅝	5.24
Belgium	13.95½	13.95¼	13.95½	13.89¾
Switzerl	19.38½	19.38⅝	19.38	19.27½
Holland	40.23⅝	40.23⅝	40.23	40.21½
Denmark	26.76	26.76	26.76	26.67¼
Sweden	26.86	26.86	26.87	26.73
Norway	26.75¼	26.76	26.76¼	26.68
Spain	12.38	12.46	12.48	14.32
Germany	23.85⅝	23.86	23.86	23.71½
Austria	14.10	14.10	14.10	14.10
Poland	11.22	11.20	11.20	11.20
Greece	1.29½	1.29½	1.29½	1.29
Roumania	.59½	.59½	.59⅝	.60
Jugo-Sl	1.76⅝	1.76¼	1.76⅝	1.76
Czecho-Sl	2.96⅝	2.96¼	2.96⅝	2.96
Finland	2.51½	2.51½	2.51½	2.52
Canada	*2.00	*2.25	*1.00	*8.05
Argentina	38.65	39.00	38.90	42.10
Brazil	11.90	11.90	11.85	12.20
Hongkong	37.30	37.40	37.45	49.00
Shanghai	47.00	47.12	47.00	60.75
Japan	49.45	49.45	49.45	45.30
India	36.25	36.25	36.25	36.55
Chile	12.10	12.10	12.10	12.25
Bulgaria	.73	.73	.73	.73
Singapore	56.25	56.25	56.25	56.63

*Per thousand discount. All other quotations are values in American cents.

METALS.

NEW YORK, May 1.—(AP)—STEEL—Prices, per 100 lbs f. o. b. Pittsburgh: Blue annealed sheets, $2.15@2.25; galvanized sheets, $3.30; black sheets, $2.55@2.65; steel bars, $1.75@1.80. COPPER—Unsettled; electrolytic, spot and future, 14c. IRON—Easy; No. 2 f. o. b. eastern Pennsylvania, $18.50@20.00; Buffalo, $16.00@16.50; Alabama, $12.00@14.00. TIN—Weak; spot and nearby, $33.37; future, $33.62. LEAD—Quiet; spot New York, 5.50c; East St. Louis, 5.40c. ZINC—Easy; East St. Louis spot and future, 4.70@4.75c. ANTIMONY—7.50@7.60c.

LONDON, May 1.—(AP)—COPPER—Standard, spot, £51 2s 6d; future, £50 15s; electrolytic, spot, £60; future, £64. TIN—Spot, £150 17s 6d; future, £152 15s. LEAD—Spot and future, £17 7s 6d. ZINC—Spot, £16 10s; future, £17 2s 6d.

ROSIN AND TURPENTINE.

SAVANNAH, Ga., May 1.—(AP)—TURPENTINE—Firm, 44¾@45c. Sales, 733 casks; receipts, 1,031; shipments, 253; stock, 6,066 casks. ROSIN—Firm; sales, 1,691 brls; receipts, 2,996; shipments 1,247; stock, 60,510 brls. Quote: B, $5.15; D, $5.70; E, $6.05; F, $6.15; G, $6.20; H, $6.20; I, $6.20; K, $6.25; M, $6.30; N, $6.60; WG, $6.70; WW, $7.15; X, $7.20.

BANKRUPTCIES.

44313—Roxy Women's Apparel, Waukegan; involuntary; Biltmore Garment company, creditors; claims $1,000; Schimberg and Harrison attorneys.

41314—Albert Lurie company, department store; involuntary; Dessauer-Kalven company creditors; claim [illegible],000; A. L. Schapiro, attorney.

CORPORATION EARNINGS

PITTSBURGH STEEL.

For the quarter ended March 31 net profit was $175,784 after depreciation, federal taxes, etc., against $1,333,611 in March, 1929, quarter.

NATIONAL FUEL GAS.

For the year ended Dec. 31 net profit was $6,726,191 after taxes and reserves for depreciation, depletion, amortization and profit and loss adjustment, against $5,797,673 in 1928.

AMERICAN ZINC, LEAD, AND SMELTING.

For the quarter ended March 31 profit was $221,332 before depreciation and depletion, against $314,908 in March, 1929, quarter.

HEYWOOD-WAKEFIELD.

For the quarter ended March 31 net loss was $95,287 after depreciation, etc., against net profit of $13,627 in the first quarter of 1929.

CHARIS CORPORATION.

For the quarter ended March 31 net profit was $130,623 after taxes, against $119,178 in March, 1929, quarter.

GLIDDEN COMPANY.

For March sales were $3,185,775, against $3,754,100 in 1929. Sales to date total $15,150,652, compared with $12,643,122, an increase of $2,507,529.

HUDSON COAL.

For the year ended Dec. 31 net income was $651,224 after depreciation, depletion, interest, etc., against net loss of $1,416,458 in 1928.

NORTHWESTERN PUBLIC SERVICE.

For the quarter ending March 31 gross operating revenues were $767,890 and net for retirements and dividends was $242,327.

Announcing

TEXACO-ETHYL

THE "DRY" ETHYL GASOLINE

The Texas Company announces that now Texaco, the original "dry" gas, is available with the Ethyl compound. It means the linking of two famous names in motor fuels to produce one of the finest premium anti-knock gasolines ever offered the motoring public—Texaco-Ethyl!

The Ethyl compound in itself cannot perform miracles. It's the gasoline base that makes the difference in Ethyls. The better the fuel you begin with, the better the resulting Ethyl Gasoline.

The *new* and *better* Texaco, the original "dry" gas that vaporizes instantly, *plus* Ethyl, *equals* the last word in automobile fuels. Texaco, the driest of dry gases, permits complete and uniform diffusion of Ethyl through the manifold into the cylinders. It creates higher standards of pick-up, power, speed and mileage for any car, old or new. This new premium grade is now available at Texaco Service Stations to all motorists who desire a superior anti-knock gasoline. Try it today!

THE TEXAS COMPANY

TEXACO PETROLEUM PRODUCTS

TEXACO *the original* "DRY" GAS **+ ETHYL** *nationally famous* ANTI-KNOCK COMPOUND **= TEXACO-ETHYL** THE "DRY" ANTI-KNOCK GASOLINE

Chicago Daily Tribune
THE WORLD'S GREATEST NEWSPAPER

The Tribune's Telephone Number Is Superior 0100

FRIDAY, MAY 2, 1930.

GASOLINE ALLEY—MANY UNEXPECTED RETURNS

SPIDER WEB

By ALICE CAMPBELL

SYNOPSIS.

Catherine West of Boston, on her way to Paris, meets Geoffrey Macadam in the ... to Paris train. Macadam is an Englishman who lives in Paris. Catherine tells ... that she is going to visit her cousin's widow, Mme. Belmont Bender. She is a little ...ensive about the coming visit because she had received just before sailing a letter ... Hermione Cushing, who tells her that Mme. Bender is far from well. Macadam is ...yer and he tells Catherine that his firm handles Mme. Bender's affairs, but he doesn't ... the widow very well. He had heard that she was ill. Arrived in Paris, Catherine ... little disappointed when her cousin's chauffeur is not at the station to meet her. ...frey sees her into a taxi, giving her his address and telephone number. He tells her ... he will be anxious to know how things are at the Bender apartment and she prom-... to call him. Arrived at Mme. Bender's apartment, she is treated coldly by the serv-... and Jeanne, Mme. Bender's maid, suggests that she go to a hotel. Catherine insists ... staying in the apartment, as she is suspicious of the servants. Jeanne tells her that ... Bender attempted to commit suicide the night before. The next morning Catherine ... in to see Germaine Bender, who is pathetically glad to see her. She tells Catherine ... she had taken poison by mistake.

Geoffrey invites Catherine to dine with him and it is a relief for her to get out of ... apartment and to tell him of her vague fears. He is disturbed, too. Geoffrey escorts ... back to the apartment. The door is locked but Geoffrey arouses Eduardo, who says ... thought Miss West had come in long before.

The next morning Catherine calls on Miss Cushing, who takes her to her milliner, ... she sees a man she has noticed hanging about the Bender apartment. Back at the ... Catherine finds the door of the picture gallery open for the first time and she goes ... to look at a favorite picture. It is gone from its frame and a number of other ...res and tapestries are missing. She asks Jeanne about them and she says they were ... shortly before Mr. Bender's death. Catherine does not believe Jeanne. She learns ... Mme. Bender is not in as bad condition as Jeanne makes out. Catherine suggests ... Germaine that she allow her to call in a nerve specialist.

INSTALLMENT XXIX.
UP IN ARMS.

With a violent movement the invalid recoiled from Catherine, hiding her ... in the pillows.

"Ah, not that, not that!" whispered the broken voice in an agonized ...peal. "Ah, Catherine, if you love me, never call in a specialist! I implore ...!"

There was nothing to do but soothe and coax her back into a quiet state. ... last she lay back with closed eyes, seeing which Catherine gave up the ...empt to make conversation and let her rest, thankful that the panic of ... moment was over.

The fading light was all but gone. Catherine sat on, busy with her ...oughts, believing that her cousin had fallen into a doze, although in the ...adow of the bed curtains it was difficult to tell. There was no sound save ... faint ticking of the little tortoise shell clock on the dressing table, and the ...casional honk of a motor horn from the avenue.

Presently one of the draperies close to her side stirred slightly. She glanced at it, thinking the movement came from a breeze through the win-...dow, but no, the other curtains hung limp and still. The vibration continued, ... a tiny, pricking noise reached her ears. What could it be? She sat ...tionless, holding her breath, and watching fixedly, descried a small, dark ...m creeping stealthily up the white fringe of the material from the floor. ...rely she herself must be imagining things?

She stared harder. Good heavens, it was a mouse!

Up, up it moved in jerks, its jeweled eyes glistening, its long tail slipping ...hind like a line of dark thread. It must have ventured forth in search of ...meal, attracted by the cake crumbs. But how bold it was to come out of

"Catherine! Catherine! You saw it too? It was real? O, my God, my God!"

...s hole when there were people about! The thought came to her that it ...was treading familiar ground.

Fascinated, she stayed her impulse to shake it off, lest the sudden move-...ment might alarm the sleeping woman. Now it had reached the surface of ...e bed, and with twinkling feet, halting and cocking its ears to listen, it proceeded confidently across the supine figure. Still Catherine did nothing. Into her mind had come the scrap of unintelligible conversation she had ...ught that first morning between the doctor and Jeanne. She heard again ...e deep voice saying, "You are sure that there are no mice below?" followed ...y the maid's scornful denial.

Was Germaine asleep? Noiselessly bending forward, she stole a glance ...t the shadowed face. To her amazement she saw that the eyes were wide ...pen, glued with horror and loathing to the darting form, while upon the ...rehead great drops of sweat stood out.

Catherine sprang to her feet, jostling the tea table. The mouse vanished ...e a streak of light.

"Why, Germaine! Did you see that mouse? It was actually running ...er your bed! Don't be frightened; it's gone now."

She ran to the wall button and switched on the lights.

"What an impudent creature!" she exclaimed, laughing. "Were you ...raid?"

Then to her utter dismay she saw the poor invalid sitting bolt upright, ...ars streaming down her cheeks, hands clasped.

"Catherine! Catherine! You saw it too? It was real? O, my God, my ...d! And I thought it was my fancy!"

As long as she lived Catherine never forgot the anguished relief of the ...cry, wrung from the Frenchwoman's very soul.

The next moment she was on her knees beside the bed, her arms round ... trembling figure.

"But of course it was real!" she declared vigorously. "I tell you I ...tched it climb up the hangings and didn't dare to speak for fear of waking ... There, it's quite gone. We'll set a trap and catch it. I promise you ...n't see it again!"

The unnerved woman clung to her, weeping hysterically.

"It always comes—again and again. I have told her, but she can't, she ...n't believe me. At last I've become afraid to say anything, because—...cause it is so plain what she thinks!"

Understanding flooded the dark places of Catherine's mind. This, then, ...s one of Germaine's delusions—mice running unchecked about her bed, while her poor bewildered brain strove to deny the evidence of her senses! What incredible negligence did it reveal, what wilful refusal to face facts! Or ...uld such a theory explain what had happened?

For a second it was as if a curtain had been lifted, giving a glimpse of ... monstrous scheme to cast doubt upon the victim's sanity. Here was one ...dication of it; there might be others. What more diabolical plan could be ...nceived, what surer method of overthrowing the wavering balance of a ...urotic subject's reason?

Then her own reason revolted. What object could there be for such a ...t, how could any purpose be served? No, she had let the situation run ...ay with her common sense.

However, what she knew to be true was bad enough. Thank goodness, ... immediate affair could be thrashed out, and with every instinct up in ...ms she could hardly wait for Jeanne to return. Meanwhile she fetched ...melling salts, bathed the patient's forehead in eau de Cologne, and chattered ...ly as though what the two of them had just witnessed were subject only ...r merriment. At last when calm was restored she invented the excuse of ...arching for a lost handkerchief, lifted the valance of the bed and peered ...neath.

When she straightened up her mouth was set in a grim line. Accident or ...ntention, there was more in this than met the eye. She was no longer nerv-... about offending Jeanne. It was high time some one dictated terms.

Ten minutes later a hurried step approached, and the familiar figure ...od in the door.

"Madame is comfortable? She has not required anything?"

The invalid summoned a tremulous smile.

"No, no, Jeanne! I have not needed you," she hastened to declare.

The maid went back into the dressing room to remove her wraps. Not ...eding the imploring hand stretched out to stop her, Catherine walked ...aight into the adjoining room and closed the door.

"Jeanne," she said abruptly, "there are mice in madame's room. Some-...ing must be done about it at once."

The woman wheeled round in the act of taking off her hat. Her eyes ...ed with sudden annoyance.

"Mice?" she repeated shortly. "Impossible! Madame has been telling ... that story."

"Not at all," retorted Catherine. "I myself have just seen a mouse ...awling across madame's bed. There is no doubt about it."

For several seconds the two regarded each other fixedly.

"Mademoiselle will pardon me if I find it difficult to believe her. In all ... years I have lived in this apartment I have never set eyes on a mouse."

"I'm sorry you think I'm lying," returned the girl with asperity. "In ...y case I must insist on your setting a trap in a place which I will show ... Madame is being terrified half out of her senses."

The woman darted a glance at her full of hatred.

[Copyright: 1930: By Alice Campbell.]

[Continued tomorrow.]

Women Voters Prepare Own Roll of Honor

List One Man as an Equal Suffrage Leader.

BY KATHLEEN M'LAUGHLIN.
[Chicago Tribune Press Service.]

Louisville, Ky., May 1.—[Special.]—A little sentiment, a touch of comedy, and a great deal of gratitude figured in the tenth anniversary program of the National League of Women Voters here today. After a decade of security in the sanctuary of "equal rights," a generation of women that can afford to be matter of fact about the franchise promulgated a national permanent roll of honor in recognition of the tribulations of its predecessors.

But this is a man's world, after all. For the list of names of those who bore the brunt of the ridicule and animosity that greeted the feminine demand for the ballot was not completed without the name of one member of the sterner sex. James Dees Ladlaw, who as president of Men's League for Women's Suffrage campaigned thirty-one states.

A fund of $110,800 was raised for the roll of honor. After the cost of the memorial is deducted the residue will beb placed in a fund to be kept intact in order that the interest may be used in carrying on the work of the league.

Preëminent on the honor roll are three names. They are Susan B. Anthony, "the soul of suffrage," Dr. Anna Howard Shaw, who was nominated by both Michigan and Pennsylvania, Mrs. Carrie Chapman Catt, originator of the National League of Women Voters.

Mrs. Catt, who also was nominated by two states [Iowa and New York], is ill but is expected to arrive in Louisville for the formal ceremonies in honor of the nominee tomorrow evening. She is the only living member of the foremost trio.

Illinois has four distinguished women as its representatives on the national honor roll. They are Miss Jane Addams of Chicago, Miss Julia Lathrop of Rockford, both of whom may arrive before tomorrow, and Mrs. Flora Sylvester Cheney and Mrs. Katherine Hancock Goode, both of Chicago and both deceased.

As announced this morning by Mrs. Henry Edwards of Peru, Ind., chairman of the honor roll committee, the roll of names deemed worthy of perpetuation by the league is as follows:

From the United States—Susan B. Anthony [deceased], Dr. Anna Howard Shaw [deceased], and Mrs. Carrie Chapman Catt, New York.

California—Mrs. Frank A. Gibson [mother of Hugh Gibson, present ambassador to Belgium], Los Angeles; Mrs. Caroline P. Severance [deceased], Mrs. Clara Shortridge Feltz, Los Angeles; Mrs. Elmira T. Stephens, Santa Monica; and Mrs. Charlotte Le Moyne Wills [deceased].

Colorado—Mrs. Sarah Platt Decker [deceased].

Connecticut—Mrs. Isabella Beeker Hooker [deceased], Miss Katherine Ludington Lyme, Miss Caroline Rutz-Rees, Greenwich, and Mrs. Charlotte Perkins Gilman, Norwich.

District of Columbia—Mrs. Helen Hamilton Gardener [deceased] and Mrs. Ellen Spencer Mussey, Washington.

Illinois—Jane Addams, Chicago; Mrs. Henry W. Cheney [deceased], Mrs. J. Paul Goode [deceased], and Miss Julia Lathrop Rockford.

Indiana—Mrs. Zerelda Wallace [deceased].

Kansas—Mrs. Charles H. Brooks, Wichita.

Kentucky—Mrs. Madeline McDowell Breckenridge [deceased].

Massachusettes—Miss Alice Stone Blackwell, Boston; Mrs. Mary A Livermore [deceased], Miss Fanny Osgood [deceased], Mrs. Maud Wood Park, Boston [first president National League Women's Voters], and Mrs. Lucy Stone [deceased].

Michigan—Mrs. Bell Brotherton, Detroit, and Mrs. James G. Macpherson of Saginaw, now of Pasadena, Cal.

Minnesota—Mrs. H. G. Harrison, Minneapolis; Dr. Ethel Edgerton Hurd [deceased], Miss Isabell Lawrence, St. Cloud; Mrs. C. P. Noyes, St. Paul; Miss Marie Sanford [deceased], and Mrs. Andreas Ueland [deceased].

Missouri—Mrs. Emly Newell Blair, Joplin; Mrs. Geo. Gellhorn, St. Louis; Mrs. Luella St. Clair Moss, Columbia.

Nebraska — Miss Grace Abbott, Grand Island.

New Hampshire — Mrs. Armenia Smith White [deceased].

New Jersey—Mrs. Mina C. Van Winkle, Newark, now of Washington, D. C.

New Mexico—Mrs. Ann Webster, Santa Fe, now of Washington, D. C.

New York—Dr. Elizabeth Blackwell [deceased], Mrs. Raymond Brown, New York; Miss Mary Garret Hay [deceased]; Mrs. Florence Kelly, New York; Mrs. Frank Leslie [deceased]; Miss Harriet Maymills, Syracuse; Dr. Anna Garlin Spencer, New York; Miss Elizabeth Cady Stanton [deceased]; Mrs. Charles L. Tiffany [deceased]; Mrs. Norman Der Whitehouse, New York, and James Lees Laidlaw.

Ohio—Judge Florence E. Allen, Columbus; Miss Elizabeth J. Hauser, Girard; Miss Bell Sherwin, Cleveland, and Mrs. Harriet Taylor Upton, Warren.

Oregon—Mrs. Abigail Scott Duniway [deceased].

Pennsylvania—Mrs. John O. Miller, Pittsburgh, and Mrs. Lucretia Mott [deceased].

Rhode Island—Mrs. Elizabeth Buffum Chase [deceased] and Mrs. Pauline Wright Davis [deceased].

Tennessee—Mrs. Guilford Dudley, Nashville; Mrs. George M. Hilton, Chattanooga, and Mrs. Leslie Warner [deceased].

Texas—Miss M. Eleanor Brickenridge [deceased].

West Virginia—Dr. Harriet B Jones, Glendale.

Wisconsin—Mathilda Franziska Anneke [deceased], Olympia Brown [deceased], Mrs. Ben V. Hooper, Oshkosh, and Mrs. Robert M. La Follette, Madison.

As anticipated, Miss Belle Sherwin of Cleveland will be president.

Nine women were voted by the Illinois league as worthy of a place among the immortals of women's suffrage. The Rev. Celia Parker Wooley, first president of the Chicago political equity league; Mrs. Lydia Avery Coonley Ward, club and philanthropic leader; Mrs. Lucy L. Flower, member of the board of education, an originator of the Juvenile court, and suffrage leader; Mrs. Mary P. Wilmarth, civic and club leader, for several years president of the Chicago Women's club; Mrs. Ellen N. Henrotin, president of the General Federation of Women's Clubs, and the Chicago Woman's club.

Others were: Mrs. Esther E. Springer, vice president of the Illinois Equal Suffrage association, who gave $1,000 prize to start a suffrage oratorical contest in 1905; Mrs. Elizabeth Boynton Harbert of Evanston, for ten years president of the Illinois Equal Suffrage association and head of the Evanston Woman's club; Mrs. Ada P. Kepley of Effingham, alumna at Northwestern, 1840, first woman to be graduated from any law department in the world, and the Rev. Kate Hughes of Table Grove.

LADY ASTOR'S CHANGE OF FASHION CAUSES LAUGHS IN COMMONS

[Chicago Tribune Press Service.]

LONDON, May 1.—Cries of "Here comes the belle of New York," greeted Lady Astor from the Labor benches when she entered the house of commons this afternoon.

The cause was Lady Astor's discarding of the rather austere uniform dress she has worn on former parliamentary duties since she first entered the house of commons. Today the members immediately noted that she was wearing a frock of the very latest style, long skirted with a cape effect hanging over the shoulders. The gown was trimmed with fur. She also sported a broad brimmed black straw hat coming down low over the eyes.

The house cheered Lady Astor's entrance, one member shouting, "The Salvation Army," and the Labor benches immediately taking their cue with cries of "Here comes the belle of New York."

Lady Astor joined heartily in the general laughter.

Return Clock Seized in Dixie in the Civil War

New York, May 1.—[Special.]—Eight business men of Attleboro, Mass., will sail for the south tomorrow on the Savannah steamer City of Montgomery to return an old clock, believed to have been seized by northern soldiers during the civil war. The clock came into the hands of Edmond H. Gringras at an auction in Attleboro and inscriptions on the inside led to investigation and subsequent disclosure of its former owners.

Inside the clock are inscribed the words "Taken from the plantation home of Hon. Thomas K. King, St. Simon's Island, St. Simon's Sound, Georgia." Below this was: "U. S. S. Ethan Allen on blockade, Jan. 10, 1863."

Boys' Week May 14-21.

Girls will be superfluous on the city's playgrounds, parks, clubs and fieldhouses on May 17, unless they stay well on the side lines. That day will be given over to 700,000 boys as Boys' Day Out of Doors in the program of Boys' week, May 14 to 21. The grand prize meet will be at Stagg field, University of Chicago.

Lilacs' Parade to Hospitals Starts May 19

Various Clubs to Back Idea with Blossoms.

BY PAUL POTTER.

From the almost limitless supply of fragrant lilac bushes abounding in Chicago and its environs is to come a veritable flood of blooms for the city's flowerless population, beginning Monday, May 19.

This formal opening of THE CHICAGO TRIBUNE's second annual call for the "cut and carry" caravans of lilacs was announced yesterday as garden clubs, women's clubs, transportation agencies, and others reported plans under way to send thousands of armfuls of flowers toward concentration points in the city.

Here they will be quickly picked up and distributed through hospitals, dreary sick rooms in needy homes.

"The more lilacs you pluck the more blooms come on," declared one enthusiastic supporter of THE TRIBUNE's lilac campaign. "We fail to see why any one could let lilac blooms fade and die on the bushes when other buds are ready to open in their places and there are so many thousands of people who have no possible access to such fragrance and natural beauty."

Through coöperation of the officials of the Chicago Plant, Flower, and Fruit guild, concentration points are to be established in booths at each prominent railroad terminal in Chicago. While the guild's program of distributing flowers during the summer starts later in May, arrangements have been made to handle the deluge of lilacs which bloom earlier. Booths will be open to receive and distribute lilacs from city railway stations on May 19 and thereafter.

Church organizations, schools, Boy and Girl Scouts, firemen, policemen, and many other similar groups have been invited to participate in gathering lilacs. They are asked to notify THE TRIBUNE's lilac campaign as soon as possible, their willingness to aid, and to ask for instructions on how to proceed. All such letters should be addressed to THE TRIBUNE Lilac campaign, Tribune Tower, Chicago.

"Our only wish is that those who have such an abundance of flowers could only see the happiness on some faces and the tears in others at the sight of each bouquet," stated a welfare leader who aids in distribution of the lilacs.

The Inquiring Reporter

Every Day He Asks Five Persons, Picked at Random, a Question.

The Question.

Are you giving your home a general house cleaning this year?

The Answers.

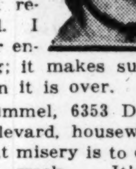

Mrs. Edward Manning, 3257 South Leavitt street, housewife — My place was cleaned about a month ago, so that's all over with. We went all over the place, ceilings, walls, made what repairs were needed. I will admit I rather enjoy house cleaning; it makes such a big difference when it is over.

Mrs. Joanna Hummel, 6353 Drexel boulevard, housewife—That misery is to come this week. It's an every year affair that women have to put up with, but no man likes it. It's getting so men stay at hotels during house cleaning time.

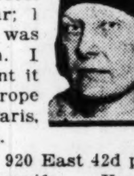

Miss Alice Melby, 5727 Winthrop avenue, home girl — My five room furnished apartment is in perfect condition this year; I saw to it that it was kept in condition. I am planning to rent it now and go to Europe for six months—Paris, Berlin, the Riviera.

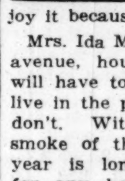

Mrs. M. B. Couy, 920 East 42d place, housewife — Yes, but we generally wait until May. I like to wait until the furnace fire is out for the season. Your question would indicate that house cleaning is dreaded by women. I rather enjoy it because of the results.

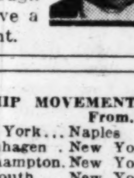

Mrs. Ida M. Boening, 1716 Monterey avenue, housewife — I will have to; we can't live in the place if we don't. With all the smoke of this city, a year is long enough for any home to be without a thorough cleaning. We have a five room apartment.

OCEAN STEAMSHIP MOVEMENTS.

Arrived.	At.	From.
Belgenland	New York	Naples
Oscar II	Copenhagen	New York
Hamburg	Southampton	New York
De Grasse	Plymouth	New York
Seydlitz	Bremen	New York
Sailed.	**From.**	**For.**
Dresden	New York	Bremen
Albert Ballin	New York	Hamburg
Polonia	New York	Danzig
Amer. Trader	New York	London
St. Louis	Boulogne	New York
Roussillon	Havre	New York
Hellig Olav	Oslo	New York
N. Amsterdam	Rotterdam	New York

THE STAGE

HERE is an oddity of the theatrical schedule: Charlotte Greenwood will end her engagement in "Mebbe" at the Erlanger on Saturday night, May 10, but a week later, on Sunday, May 18, she will have another premiere in the same play at the Studebaker. She and her company will spend the interim in Detroit, acting, of course.

"Mebbe" opened here with a booking of three weeks. Or mebbe it had hopes of a long run but got off to a bad start. Anyway, a play called "Nancy's Private Affair" was announced a few days ago for arrival at the Erlanger on Monday, May 12. Then business at "Mebbe" began to pick up, and the Studebaker, which has been in need of a tenant since "Let Us Be Gay" departed, offered Miss Greenwood a second Chicago engagement.

Removals from one theater to another are a commonplace, especially in this erratic era of "show business." But the week in between at Detroit makes the shifting of "Mebbe" from the Erlanger to the Studebaker an unusual proceeding.

"A Wonderful Night," with its revolving stage, its sparkling score by Johann Strauss, and its excellent singing, will end its engagement at the Grand Opera house May 10. It will be followed, on Sunday, May 11, by Charles [Chic] Sale in a musical comedy which bears the title of "Hello, Paris." This is a new production, fresh from the hands of the stage director—so new, in fact, that dispatches from the east are still using its tryout title, "So This Is Paris." Mr. Sale is a bit of a writer, you know, and he helped to concoct the libretto.

The Dramatic League of Chicago is fairly confident that its second season at the Princess theater will open with Sir Arthur Wing Pinero's new play, "Dr. Harmer's Holiday." Lee Shubert is now in London, conferring with the veteran dramatist about the matter of casting the leading rôle. Sir Arthur is somewhat fastidious on this point. If he agrees to Mr. Shubert's suggestion, you may count on seeing "Dr. Harmer's Holiday" at the Princess Oct. 6 and for several weeks thereafter.

Not much Pinero has been acted here during the last two decades.

"Sisters of the Chorus," which comes to the Apollo theater Sunday, May 11 [some announcements say Saturday, May 10], is a comedy by Martin Mooney and Thomson Burtis. It deals with theatrical life among the small fry of Broadway. Its cast is headed by Edna Hibbard and Enid Markey and includes Henry Crosby, Muriel Owen, Robert Craig, Gene Malvin, Sonia Karlov, Joseph Moran, William Green, and Charles Laite.

C. C.

Chicago Plays Host to Japan's 'Thanks Envoys'

Girls Delighted Most by American Flowers.

BY KATHERINE KELLEY.

A breath reminiscent of cherry blossoms and quaint Japanese gardens blew into Chicago in the guise of four little maids from Japan yesterday.

It was a springlike day anyway, but the addition of four bright eyed, but shy young misses with their black hair and glowing cheeks, and wisteria and rose colored kimonas, turned the day into veritable springtime wherever they went.

They came on a special mission for Japan, to thank America for kindness after the earthquake of 1923.

Their names are Sumiko Tokuda, daughter of a retired army officer; Yoshiko Sato, daughter of Baron Tatzujiro Sato; Kimi Ashino, daughter of a former naval officer, and Keiko Nakamura, daughter of a Yokohama business man. Yoshiko Matsudaira, a cousin of Princess Chichibu, was delayed in New York, because of her mother's illness.

The tall buildings, the American customs, meeting President and Mrs. Hoover and former President and Mrs. Coolidge, even the styles, which are dearest to every girl's heart, took a back seat in the quartet's choice of the thing they liked best about America. They like America's flowers, almost as much as their own cherry blossoms.

"The flowers we found in California were so beautiful and there were so many different kinds, too," remarked Miss Tokuda. "No, we reached Washington too late to see the famous cherry blossoms there."

Miss Nakamura was partial to California's orange blossoms and thought the styles for young women "very smart, especially the long gowns for evening." But she was most enthusiastic over luncheon with her favorite moving picture actress, Mary Pickford, in her studio. She said "America's sweetheart" is perhaps the best liked in Japan.

The envoys of good will were guests late yesterday afternoon at a reception in the Casino club, given by the Chicago chapter of the American Red Cross and attended by members of the Japanese consulate and many socially prominent Chicagoans. Among the latter were Mrs. Waller Borden, Mrs. Joseph G. Coleman, Mrs. A. A. Carpenter, Mrs. Joseph Cudahy, Mrs. Morris Johnston, Mrs. Abel Davis, Mrs. James B. Forgan Jr., Miss Murial McCormick, Mrs. Atsuski Kimura, Mrs. Arthur Meeker, and Mrs. Potter Palmer.

On their arrival the four Japanese girls were given a luncheon at the Stevens hotel by Margaret Selz, Mary Matteson, Mary Hammond, Ruth Portis, and Suzanne Morris, representing Chicago's 600,000 members of the Junior Red Cross. The girls also visited the Japanese consulate and the city hall. Today they are to visit Hull house, to be given a luncheon by Rufus C. Dawes, 1933 World's Fair president, at the Blackstone hotel; attend a reception given by Consul and Mrs. Kimura at the Union League club, and go to a dinner given by Japanese residents of Chicago at the Palmer house.

HOW TO KEEP FROM GROWING OLD

POLLING PLACE

Here's the POLLING PLACE!
Here's the BALLOT!
Here's a PENCIL! [Pretend.]
Here's an ENVELOPE!
Here's a STAMP!
Now WHAT do you suppose you do with all of 'em?

THE COUNT.

QUEEN.		KING.	
Janet Gaynor	6,734	Charles Farrell	4,744
Greta Garbo	4,407	Gary Cooper	3,665
Joan Crawford	1,641	Conrad Nagel	2,387
Nancy Carroll	1,547	Buddy Rogers	1,729
Mary Brian	1,097	Ramon Novarro	1,252
Clara Bow	857	John Boles	710
Ruth Chatterton	815	Ronald Colman	709
Billie Dove	801	R. Barthelmess	679
Gloria Swanson	423	Warner Baxter	668
Norma Shearer	362	John Barrymore	540

SIGN THIS BALLOT:

QUEEN ....

KING ....

Your name............................

Your address............................

Write clearly the name of your favorite movie star, male and female, in the designated space and send to MAE TINEE, CHICAGO TRIBUNE.

Wisconsin Is Still Center of Cheese Making

Federal-State Grading Is Predicted.

BY PAUL POTTER.

Inroads of sizeable proportions which are being made into Wisconsin's supremacy as a cheese making state by demands for the dairy state's fluid milk for city consumption and by increasing southern states' production of cheese seem somewhat threatening to Wisconsin dairy leaders. However, they still point to the state as the source of more than two-thirds of the production of cheese in the United States.

It is understood, although no public announcement has been made officially, that the Wisconsin department of agriculture and markets plans to coöperate with the federal bureau of agricultural economics in setting up a system of federal-state grading for cheese. Apparent success has been met in using federal grades in Wisconsin for potatoes, hay, dressed beef, poultry, tobacco, and a number of other farm products, according to John D. Jones Jr., secretary of the National Cheese institute.

Barrels at 8 Cents a Pound.

Cheese shipped in barrels to Chicago to be sold for 8 cents a pound is a part of the early romance of this Badger state industry which began when counties in midwest states counted their residents by the scores rather than by the hundreds of thousands. That price per pound is recorded for the year 1858, but Wisconsin has historical data going back nineteen years further than that. Apparently the first cheese made in Wisconsin was in 1837, when Charles Rockwell began a small home industry in the town of Koshkonong, Jefferson county.

Probably the first coöperative system in agricultural history in America, according to dairy industry leaders, was the one started in Winnebago county by the father of J. C. Pickett, who founded a town by that name. The family came to Wisconsin 1840, driving a herd of ten cows from Ohio. Cheese was made in that year and in 1841 Mr. Pickett accepted milk from ten cows owned by four neighbors, dividing the profits after the season had ended.

Cheese Center of the World.

For more than a score of years Green county, in the southern part of Wisconsin, has carried the title "cheese center of the world," due to an industry which Swiss settler families started more than fifty years ago and which has developed to a value of more than $3,000,000 annually in that county alone.

All of the early production was in farm homes or small side additions built to house meager equipment. The first successful cheese factory in the west, Wisconsin historians maintain, was one built in 1864 by Chester Hazen on a site at Ladoga in Fond du Lac county. Three years ago impressive ceremonies marked the dedication of a monument to the memory of Mr. Hazen at that place.

The second of these early ventures is credited to Vincent & Waterman in 1866 at Rosendale, the same county. In 1878 there were thirty factories in the one county alone producing 2,760,000 pounds of cheese annually. Now Wisconsin has approximately 2,400 factories and a total production each year of more than 300,000,000 pounds of American, Swiss, brick, and limburger cheese.

Self-Advertising Limburger.

Limburger is a type which seems to lend itself to romance, in spite or because of its typical odor. Jacob Karlen introduced this kind of cheese to Green county. He was aided by Knute Olson, tinner and hardware merchant, who constructed what is said to be the first Wisconsin milk vat for cheese making purposes.

Monroe objected to the odor of the cheese as caravans of wagons loaded with limburger began to pass through the streets. School children ridiculed the drivers and the youngsters held their noses as the cheese was carted through the streets to a shipping point and storage facilities. One ordinance passed by the village was intended to curb this freighting, but the protests subsided as Karlen continued to do his banking at Monroe over an extended period of years.

Stories such as these pervade the history of the industry which has lately been pondering the results of inroads made by demands for fluid milk for metropolitan supplies. In those earlier days, however, dairying, and consequently cheese making, to a large degree was acclaimed throughout the midwest, and especially in Wisconsin, as the simplest and most profitable means of overcoming dread of the chinch bug which destroyed much of the wheat growing industry around civil war times.

HANGS SELF 2 YEARS AFTER SLUGGING.

Kewanee, Ill., May 1.—(AP)—Carl L. Ohrn, 39, hanged himself yesterday. He had been suffering from a mental strain caused by an injury inflicted when he was slugged by Chicago robbers two years ago.

THE TRIBUNE'S COOK BOOK

BY JANE EDDINGTON.

Frozen Desserts.

A purveyor of recipes, among her many perplexities, has the problem of how explicit in detail to make the recipe—using no word that is not useful, however—or how brief. Some people like the old direction, "Cook," merely. In looking over the printed recipes in a thousand cook books one may run across extreme brevity or, again, extreme explanatory descriptions concerning the same item.

About twenty years ago a book on economical cooking contained the most economically expressed recipes, perhaps, that one could ever find. The direction for freezing desserts, for instance, occupied one short sentence. Miss Farmer, in her cook book, takes over a page for the same thing. Here are a few of the brief recipes of that book following the brief direction for freezing:

Chocolate Ice Cream.—"Two squares of chocolate, one cup of sugar, and one teaspoon vanilla to each quart of cream."

Fruit Cream.—"Use any crushed fruit and stir into plain ice cream."

Philadelphia Ice Cream.—"This is the simplest ice cream, being simply thin cream sweetened, flavored, and frozen."

Water Ices.—"Sweeten and add fruit juice to water, allowing two cups of sugar for each quart of water. Proportions: Three-fourths cup of lemon juice or two cups of berry juice to one quart of water."

Miss Farmer, for instance, shows by her practice that she would call such recipes mere definitions. She begins her definitions of frozen dishes thus: "Water Ice—Fruit juice sweetened, diluted with water, and frozen. Sherbet—Water ice to which is added a small quantity of dissolved gelatin or beaten whites of eggs. Frappé—Water ice frozen to consistency of mush; in freezing, equal parts of salt and ice are used to make it granular. Punch—Water ice to which is added spirit and spice. Sorbet—Strictly speaking, frozen punch; the name is often given to a water ice where several kinds of fruit are used."

These definitions, being progressive, amount to a good deal more than isolated definitions of the same sort posing as recipes, as anybody can see.

BUSINESS MEN LAUNCH A MOVE TO RAZE SLUMS

A drive to take advantage of present unemployment and lowered costs of building materials and interest rates, to raze the slum districts surrounding the loop has been launched by construction companies, bankers, and architects and other members of the Chicago Association of Commerce.

Drawing a parallel with the Tudor court project in New York, where the old gas house district along the East river has been converted into an attractive apartment house section, the Chicago business men say that at no time since 1914 has the city had a better opportunity to tear down some if its antiquated structures. It was pointed out that the elimination of slum districts will help to combat crime.

The building interests of the association will call on George W. Griffiths, Chicago builder, to sketch a general program for this work. Gerhardt F. Meyne, builder, said valuable property adjacent to the loop could be reclaimed and made useful by reconditioning the slums.

New York River Club to Follow London Model

New York, May 1.—(AP)—A club, modeled after the most exclusive clubs of London, is to be established on the East river by a group of prominent society men and women. It will be called the River club, and will be housed in the first four floors of a new coöperative apartment building between 52d and 53d streets, fronting on the river. The membership will be limited to 400 from New York and 200 from other cities. Articles of incorporation have been filed at Albany. Kermit Roosevelt is president, and the organization committee includes Mrs. Vincent Astor, Mrs. Kermit Roosevelt, Marshall Field, Charles Hayden, and Harold S. Vanderbilt.

Moody Memorial Church Holds Missionary Reunion

Representatives of 91 missions in various parts of the world are attending a week's rally at Moody Memorial church, North avenue and Clark street. Sixty-seven of the nearly 100 missionaries are entirely supported by the members of Moody church, according to the Rev. H. A. Ironside, who recently became the pastor of the church. Last night Evangelist Harry Strachan addressed the rally on the work of the Latin-American Evangelization society. The Rev. Mr. Ironside stated that the missionary budget of Moody church is more than $50,000 annually.

BETTER

EXPECT a treat when you try these Better Bran Flakes made by Kellogg in Battle Creek. No other bran flakes are like them.

So crisp. So rich in the famous flavor of PEP. And you get the nourishment of the wheat, plus enough bran to be mildly laxative. Ready to serve with milk or cream. Sold in the red-and-green package.

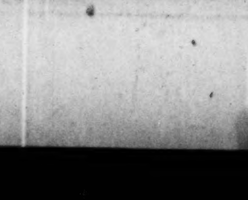

Kellogg's PEP BRAN FLAKES

BETTER BRAN FLAKES

Writer Answers Reader's Query About Tapioca

Primitive Malay Methods Not Universal.

BY JANE EDDINGTON.

Where does the tapioca grow (scores of places) and what happens to it before it becomes an article of commerce? We might ask ourselves as summer approaches this question, when we find out tapioca creams indispensable, or a tapioca thickening the best for our onion soups. But now we have another reason for both—asking and answering this question as best we can.

It seems that Carveth Wells, who spent six years in the Malay peninsula and has written a book about its jungles, has also been talking over the radio about his experiences and about tapioca. Mrs. F. G. B. begins her letter to me about this as follows: "Some people whom I know positively refuse to touch tapioca because, they say, it is an insanitary food." And this because of what Mr. Wells has said.

Now, this is a great pity! Tapioca is a good and worthy food, while there is hardly a food we eat that could not be maligned because some people produce it in an insanitary way or handle it so, or neglect it shamefully, or serve it in an unwholesome condition. I have had two stories told me within a week about illnesses—a doctor and a student were the sufferers—from eating some ancient and dirty horseradish on a restaurant table, in one case, and horribly deteriorated pickle in another. I think it would be difficult to make tapioca as unwholesome as that.

Primitive Methods.

If Mr. Wells left the impression that all the tapioca grown in the world is grown in the Malay peninsula he was really "talking through his hat," but then a good many people do that about food matters. Mrs. B. said she tried to get the book that Mr. Wells has written about the insanitary tapioca performances in the Malay jungles, but she was told at the library that even if she filed a slip of request she would have to wait a long time. She, underlining the d. f., says: "In this book, I understand, he claims that the goo that is made into tapioca is first worked by the natives with their dirty feet, and that this very substance is later crystallized into the product that we use." If this is true let us hope the dirty-footed Malays consume all the tapioca manufactured and thus primitively very likely they do.

Our tapioca is, in part at least, grown nearer home. The roots are dug, carried to a mill, thrown into a washer, thoroughly washed by a special device of giant size, fall from a washer on a carrying belt which transfers them to a grinder, and are ground under a steady stream of clear, clean water which washed out the pure starch which is caught in a pan, the wood and fiber being expelled as waste. The starch sees much more water, to remove particles of dirt, and then follows processes including baking that would make even a dirty Malay clean.

Authorities on Tapioca Differ.

The above statement about the manufacture is taken from a little trade booklet in my files which says: "The native home of tapioca is Brazil and, to a limited extent, it is produced in Porto Rico, Jamaica, and Trinidad. However, on account of cheaper labor in the east its cultivation has begun there and has developed until by far the greatest part of the world's supply comes from the Straits Settlements and Java." The abbreviated discription given above, is cut down from the booklet description of how tapioca is prepared in that part of the world.

It is astonishing to discover how many conflicting statements we can find in the writings of food authorities on this subject. Dr. Wiley, in his "Foods and Their Adulterations," says, among many things, and after he has spoken of cassava as grown in Florida and Georgia: "The true tapioca should only be made from the starch of the cassava. Any starch, derived from any source whatever, if taken in the moist state may be subjected to the same process of heating, and form an imitation tapioca which possesses many of the physical and probably all of the edible properties of the genuine article. The substitution of any of the other starches for that of the cassava is at least an imitation, if not an adulteration, of the genuine article."

In that old, but still largely reliable book, Hutchinson's "Food and Dietetics," it says that tapioca is derived from the roots of South American cassava plants," and the description tells of grating the root and of the poisonous juice, prussic acid, a product of so much value that the cassava plant is sometimes grown for it alone. Probably Hutchison's dietetic ideas about tapioca are not sound.

In "Cassell's Dictionary of Cookery," the long list of tapioca recipes has a leader which begins: "Tapioca is procured from a plant which grows in British Guiana." There is then a mention, as in most other articles, of the botany and the botanical names of the plant, and then follow some curious facts, the leader ending thus: "It should be bought of a respectable dealer, as a spurious kind is sometimes offered for sale made of gum and potato flour. The jar in the store cupboard which contains tapioca should be kept closely covered, or insects will get into it." (Weevils, undoubtedly.)

Our respectable tapioca is in a sealed carton, nowadays, but formerly it was presented in open containers and so was well plastered with the dust of street and store. This may have been an even more insanitary product than the starch pressed out by the Malays, which must be heated afterwards. But do not think we are recommending the latter.

A Delicious Food.

The books are so full of any number of things about tapioca that it has been hard to choose what to quote, but we have tried to respond to the request Mrs. B. put into the last paragraph of her letter, thus: "As you do so much research work on foods, I thought you would probably know the truth of the matter. In view of the interest aroused, would you write an article on the subject? Tapioca is such a delicious and apparently wholesome food that it seems a pity to drop its acquaintance. Hoping you will have time to reply to this in some manner."

It would be indeed a pity to give up tapioca. And, indeed, I would like further to try to justify the faith placed in me by the above statement from a stranger, in justifying topioca. I would like also to tell about the curious root which grows as large as a man's thigh," and why a botanical name for it is said to mean "I eat." Even its sterilized juice is said to communicate "an extraordinary savory taste to meat gravies," and is indispensable to the West Indian pepper pot.

HOUSEHOLD DISCOVERIES

The Tribune will pay one dollar for aid to housekeeping, prize winning ideas to be published each Friday morning on the food pages. If you have a unique discovery pass it on to other housewives. Recipes are excluded. Send discoveries in care of Sally Lunn, Chicago Tribune.

Use an ordinary wire fly swatter to beat dust from fancy pillows or silk lamp shades. You will be surprised how clean and bright they will be. I. B. D., Champaign, Ill.

I have a diamond wedding ring which has caused much trouble and expense since it used to catch in all the silk things I handled. As I am old fashioned and like to wear my ring all the time, I finally solved the difficulty by putting over my ring one of the little rubber corrugated rings used on the bases of candles.

Mrs. S. E. B., Oak Park, Ill.

I needed a hook for hooked rugs. I took the handle of an aluminum ladle, and with a small three cornered file made the finest hook imaginable. When finished it was about 9 inches long.

Mrs. H. H. F., Stuarts Draft, Va.

A friend of mine sends a unique gift to convalescent patients who are able to read. As she cannot afford to buy books, she selects stories from magazines [she receives them for the asking from her friends], cuts them out, and binds eight or ten of them together by having the shoe repairer stitch them down for her. I was the recipient of one such volume, and it gave me great pleasure.

B. G. E., Chicago, Ill.

In making hooked rugs I have found that in binding them it is much cheaper to use adhesive tape. It also saves time in sewing, and, best of all, holds the ends down much more firmly. F. A. J., Mattoon, Ill.

I have five windows in my kitchen, and when the curtains were in the wash it made quite an addition to the week's ironing. I now have an extra curtain, and each week I take down one curtain, putting up the fresh one. My kitchen curtains always look fresh and the weekly ironing is not greatly enlarged.

Mrs. M. W. W., Rolfe, Ia.

Hold a piece of soap under your embroidery when you are piercing eyelets, letting the stiletto pass into the soap. It will give just enough stiffness to the eyelet to make for more even embroidery.

Miss M. S., Warsaw, Ind.

School's out. Now for the daily raid on the Uneeda Graham Crackers. Lucky mother keeps plenty on hand because the children love them so.

Says the Uneeda Boy.

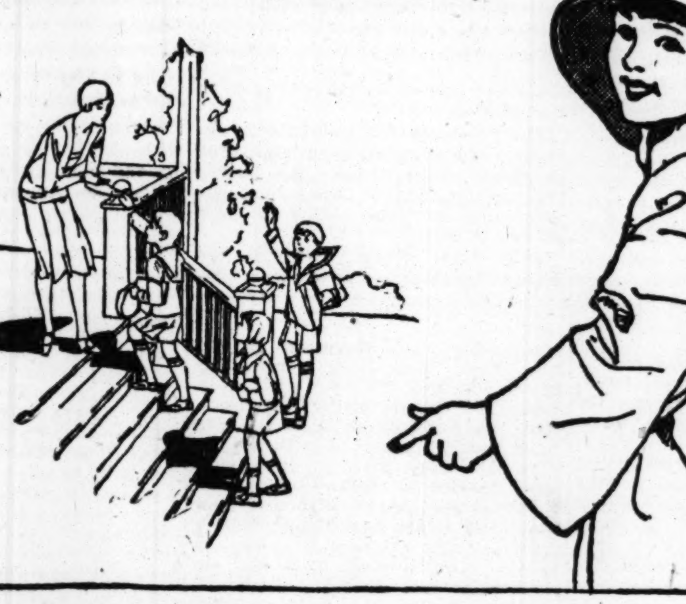

Uneeda GRAHAM CRACKERS

The N.B.C. Uneeda Seal helps you identify Uneeda Graham Crackers. These are the crunchy-crisp golden squares you've eaten way back as far as you can remember. You can buy them in the package or by the pound.

NATIONAL BISCUIT COMPANY "Uneeda Bakers"

No More Bother of Coloring with NEW STYLE

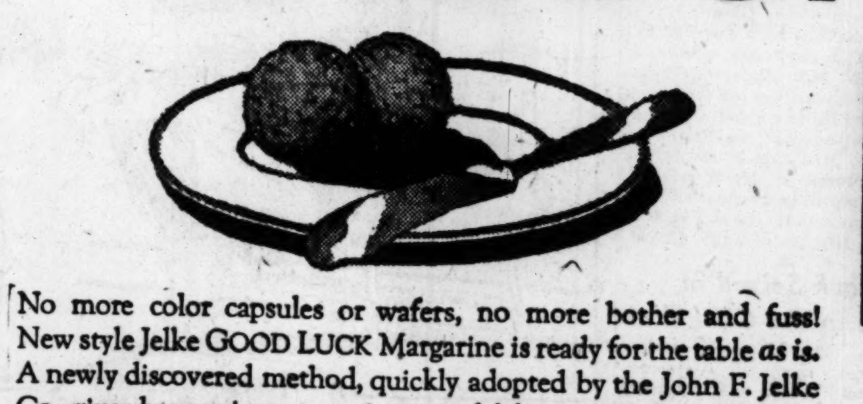

No more color capsules or wafers, no more bother and fuss! New style Jelke GOOD LUCK Margarine is ready for the table *as is*. A newly discovered method, quickly adopted by the John F. Jelke Co., gives housewives a new, improved, labor-saving GOOD LUCK. You'll find the same delicious flavor as always—you are assured of the same high quality—plus this amazing time-and-labor-saving feature! Simply open the package, cut into squares, or form into balls, then serve. Any one of hundreds of thousands of grocers can serve you with freshly made, delectable GOOD LUCK.

5 Unique Features of New Style GOOD LUCK

1. The famous "Which is Which" Flavor
2. Splendid on Hot Breads
3. High Food Value
4. Vitamins A and D
5. Same Price as Formerly

JELKE GOOD LUCK MARGARINE

Don't Starve The Teeth

Teeth have to be built out of foods that are rich in phosphorus and calcium. Many children take into adult life teeth that are defective, unfit for the job that nature intended. Shredded Wheat with milk helps develop sound teeth, good muscles and good bones. It is rich in the bone-making salts. The crisp, crunchy shreds make chewing necessary and that develops healthy gums and good digestion.

SHREDDED WHEAT

WITH ALL THE BRAN OF THE WHOLE WHEAT

Grape Juice for Health

Physicians Recommend It

A Brain-Sharpener. Pure grape juice, served as a breakfast fruit, is so perfectly adapted to the human system that its rich fruit nourishment and mineral salts are taken into the blood stream without digestive effort—quick, new vigor to meet the awaiting problems of the day!

Non-Fattening. Pure grape juice deserves a prominent place on every reducing diet—first, because it supplies the kind of nourishment the body needs; secondly, because it is non-fattening. Its mildly laxative qualities keep one feeling fit and fine.

A Delightful Refreshment. For more than 60 years Welch's Grape Juice—the pure juice of luscious Concords—has proved a delightfully refreshing beverage for millions of people. Six liberal portions to the pint make it the most temptingly delicious 5c drink in America. Many prefer it diluted with one-third water. Insist on Welch's—pure, unadulterated.

Booklet on novel ways of serving Welch's—free. Write Welch's, Dept. E, Westfield, N. Y.

Welch's GRAPE JUICE

Why You Should Never Cut a Corn

If you are troubled with corns or callouses, do not run the risk of blood poison by paring them. Statistics show that many deaths have occurred from this seemingly innocent practice of paring corns.

Simply go to your druggist and get a few cents worth of Ice-Mint, rub a little on any painful corn or callous. Immediately the pain will disappear and in a short time the corn or callous will loosen and lift off easily with the fingers—root and all—leaving the surrounding skin in a healthy normal condition.

This, together with the fact that Ice-Mint overcomes such affections as sore, tired, aching, puffed or burning feet and makes them cool, easy and comfortable, is probably responsible for the hearty endorsement given it by druggists.

To rid one's feet of every hard corn, soft corn, corn between the toes or painful callouses in such a pleasant and safe way, makes it seem the height of folly for anyone to pare a corn and people are warned to stop it.

Ice-Mint Co., Binghamton, N. Y.

RESORTS AND TRAVEL

NEW YORK.

The Wonder Hotel of New York
HOTEL MANGER
Heart of Times Sq. District — 7th Ave. 50-51st Sts. New York City
2000 Rooms

Rooms with running water	$2.50
For two	3.50
Rooms with shower or bath and shower	3.00-5.00
For two	4.00-5.00-6.00

Substantial Reduction on Weekly Rates

ILLINOIS.

MORRISON HOTEL
THE HOTEL OF PERFECT SERVICE
Clark and Madison Sts.
The Home of the Terrace Garden
CHICAGO'S WONDER RESTAURANT

MICHIGAN.

West MICHIGAN
Chicago Office
161 N. Michigan Ave.
Michigan Tourist & Resort Association

WEST VIRGINIA.

The Greenbrier Hotel
WHITE SULPHUR SPRINGS, W. VA.
AMERICA'S PREMIER RESORT. OPEN YEAR ROUND
Superb Golf. Famous Medical Baths

HEALTH RESORTS

Recuperate Near Your Home!

Why go so far away for rest when it can be had so close to home? The North Shore Health Resort offers excellent care under your own physician's direction in quiet, congenial surroundings. Pleasant home atmosphere. Delightful rooms and sun parlors. Ideal as a home for elderly people. Fine meals. All facilities for baths of any kind, massage, exercise, electric diathermy and light treatment, etc. Write for booklet No. 2.

NORTH SHORE HEALTH RESORT
Winnetka, Ill. Phone Winnetka 211

RESORTS AND TRAVEL

TOURS.

Steamship Service Twice Weekly

Between CHICAGO and BUFFALO
(Georgian Bay Route)
The Great Oil-Burning White Liners
"North American" and "South American"
Tuesdays and Saturdays
June 28th to Aug 26th Incl.
CHICAGO, DULUTH & GEORGIAN BAY TRANSIT CO.
Room 1202, 112 W. Adams St., Chicago

Ocean Travel.

THE PREMIER SERVICE SOUTH AMERICA
HAVANA · PANAMA · PERU · CHILE
The romantic way to brilliant, modern cities, with the assurance of luxurious ease on up-to-date oil-burning liners. Cool, immaculate cabins. Spacious decks. Sports and entertainments. A joyous life at sea.
S. S. ESSEQUIBO May 17
15 Day tours to Panama and Havana, including Hotels and Sightseeing
PACIFIC LINE
The Pacific Steam Navigation Co., 180 N. Michigan Ave., Chicago.

HOLLAND-AMERICA LINE
Travel by a Famous Service
TO ENGLAND—FRANCE
HOLLAND — GERMANY
AND ALL PARTS OF EUROPE Via
Plymouth, Boulogne S/Mer, Rotterdam
Volendam..May 10 New Amsterdam..
Statendam (New)
40 N. Dearborn St., Chicago, or Local Agts.

EUROPE IN 1930
19th Annual
BEALE TOURS
112 W. Adams St. Chicago

The Shortest Bridge to Europe
Cunard & Anchor Lines
346 No. Michigan Ave., Chicago

CORSICA
ILE-ROUSSE (5h from Nice).
NAPOLEON BONAPARTE. 150 rooms, bath and telephone. Park. 110ha. Golf. Tennis. Beach.

WHITE STAR LINE — RED STAR LINE
ATLANTIC TRANSPORT LINE
To all principal points of Europe
INTERNATIONAL MERCANTILE MARINE CO.
180 No. Michigan Ave., Chicago

The Southern Route to Italy, the Riviera and the Continent (the way the World is going) Navigazione Generale Italiana
203 S. Dearborn St., Chicago, or local agents

WASHINGTON.

SEATTLE, metropolis of the Pacific Northwest's playground, invites you to visit the Puget Sound country this summer. Seattle Chamber of Commerce.

[S]implicity Is the [W]ord in Summer [E]ntertaining

[Now]'s the Time to Plan Your Table.

BY SALLY LUNN.

[No]w is as good a time as any to [take] stock of your supply of materials [for] entertaining during the summer. [The t]ask should be a pleasant one, as [the] informal aspect of hot weather [meal]s, whether they are only for mem[bers] of the family or for guests as [well], makes it possible to get most at[trac]tive things for the purpose at com[para]tively small expense.

[Ev]en if you don't live in a house [with] a porch or garden, or have a sum[mer] cottage that is so light and breezy [as] to seem like outdoors, you can in[tro]duce a summery element into your [dini]ng room by using the simpler [chin]a, linen, and glassware appropri[ate] for informality.

[O]f course, the ensemble scheme is [the] thing now, but with the count[less] varieties of earthenware china, [inex]pensive kinds of glasses, and [han]d made linens, it is possible to [have] several sets of appointments that [mat]ch each other or that can be com[bine]d in different interesting arrays.

[Br]idge Sets Are Useful.

[T]he four piece bridge sets that are [made] in linen, china, or glassware are [equa]lly practical for other purposes as [well]. If there are no more than four [in y]our family, you can get entrancing [sets], a yard square cloth, four small [napk]ins that are gay and interesting [for] breakfast or luncheon use. Much [of] the earthenware in peasant or mod[ern] designs need not be purchased in [sets].

[If] you are handy with your needle, [you] can devise all sorts of lovely linen [sets]. Theatrical gauze in an enticing [vari]ety of colors can be transformed [into] the daintiest and most refresh[ing] doilies and napkins. With a simple [cro]cheted edge, hemstitched, or used [dou]ble with a fringed edge, such sets [a]re most effective.

[Pl]an for Iced Drinks.

[In] accumulating your outfits of sum[me]r materials don't forget the many [occ]asions when you'll want to serve [ice]d drinks. Half of the fun of serving [an]d consuming chilled beverages is in [th]e attractive way they are presented. [Ice]d tea glasses can be had in all sorts [of] entrancing shades, and colored [gla]ss sippers enhance the general ap[pe]arance of the service. A pitcher to [ma]tch and a good looking tray of a [ma]tching or contrasting color, with [ta]eer napkins to accompany them, [co]mpletes the picture.

The simplicity of summer things is [twof]old in purpose and result. It [give]s a more refreshing, pleasing ef[fec]t and the laundry and dish wash[in]g problems are thus simplified.

[M]adrid Expects Italian Duke to Be Fiance of Princess Beatrice

MADRID, May 1.—(AP)—Well in[for]med persons connected with the [ro]yal palace today indicated that an[no]uncement could be expected within [a] short time of the betrothal of Prin[ce]ss Beatrice and the Italian Duke of [Sp]oleto, recently a visitor to Spain. [It] was said the date and place of the [m]arriage presently would be made [k]nown. Rumors of the engagement [h]ave been frequent.

[M]rs. A. S. Gellatly Married to John W. Root in East

New York, May 1.—[Special.]—Mrs. A. S. Gellatly, formerly of Chicago [an]d a daughter of Mr. and Mrs. E. C. [Ro]ot of East Orange, N. J., was [m]arried today to John W. Root. Mr. [Ro]ot said that the couple had gone [to] Europe on a honeymoon trip. On [th]eir return from abroad the couple, [it] is understood, will live in Chicago.

Summer Table in Green and White

This table was designed by Mrs. John T. McCutcheon as appropriate for use in the tropics, but it also expresses the refreshing simplicity that is desirable in summer table settings. The dishes are of green Italian pottery ware; the cloth, a sea green damask; the tumblers, green bubbly glass, and the candlesticks and center fish are opaque glass. Tiny colored glass fish pursue the larger one, and the coffee bottles, with colored raffia twined necks, add the accenting touch of brightness.

Olivia Wyndham Weds Secretly During Recent Trip to New York City

[Chicago Tribune Press Service.]

LONDON, May 1.—It was revealed today that Olivia Wyndham, daughter of Col. Guy Percy Wyndham and cousin of Lord Leaconfield, was secretly married in New York to Howland Spencer, the owner of the Park Land galleries a week ago just before she returned to London on the Berengaria.

The last minute marriage was not announced before the bride reached her English home. There she will be joined soon by her husband.

Capt. Dick Wyndham, London artist and brother of Olivia, was notified by wireless and flew an airplane to Southampton, dropping showers of rice on the Berengaria as that vessel bearing his sister landed. Miss Wyndham went to New York in December for a photographers' exhibition, intending to return two weeks later. She encountered Mr. Spencer, however, whom she had met in England nine years ago and the ensuing courtship delayed her plans. The wedding only took place a few hours before her return to England. Mrs. Spencer is a relative of the duchess of Westminster and the princess of Pless.

Y. W. C. A. Votes Dry.

Detroit, Mich., May 1.—(AP)—Delegates to the biennal convention of the National Young Women's Christian association in their closing session today voted in favor of prohibition.

More than Twenty Chicagoland Co-eds Honored at U. of Ill.

[Chicago Tribune Press Service.]

Urbana, Ill., May 1.—More than 20 co-eds from Chicago and vicinity are among 57 named as new members of the Mortar Board and the Torch, women's honor societies at the University of Illinois. The selections are based on prominence in campus and scholastic activities.

Among the thirteen junior women admitted to the Mortar Board society are the following Chicagoans: Louise Babel, 6810 Cornell avenue; Eleanor Barkman, 853 East 64th place; Willamina Farnham, 9757 South Damen avenue; Leona Payne, Flamingo hotel; Jessie Smith, 2312 North Sawyer avenue. Girls from other cities are: Margaret Bennett and Ernestine Hohengarten of St. Louis; Margaret Crocker, New York City; Emily Johnson, Paxton, Ill.; Mildred McKee, Barry, Ill.; Elizabeth Deberard, Danville, Ill.; Virginia Murton, East Chicago, Ind., and Mildred Shuman, Urbana.

Forty-four sophomore women have been pledged to the Torch. Among them are the following Chicagoans: Marion Finn, 6708 Newgard avenue; Dorothy Gard, 8228 Vernon avenue; Wilhelmina Harms, 1969 East 73d place; Isabel Hinman, 6810 Cornell avenue; Glenita Hobbs, 6933 Crandon avenue; Anne Klein, father's business address, 105 South La Salle street; Edna Kline, 7003 Calumet avenue; Harriet Page, 3924 Eddy avenue; Frances Pierce, 9726 South Damen avenue; Betty Anne Siegrist, 7650 Essex avenue, and Marion Whittman, 1404 North Linder avenue. Those from Chicago suburbs are: Margaret Bushee, Berwyn; Alice Donahue and Virginia Harvey, Wilmette; Dorothy Hoge and Anne Voelkel, Evanston; Marjorie Kendall, Waukegan; Alice Langhorst, Chicago Heights.

Hebrew Bazaar Saturday.

A bazaar for the Hebrew Theological college will be opened on Saturday evening by Judge Harry M. Fisher in the new library of the college, St. Louis avenue and Douglas boulevard. Ten women's organizations are sponsoring the bazaar, the proceeds to go to the library fund.

Daughter of British Envoy to France Weds Diplomat

PARIS, May 1.—(AP)—The famous Church of Notre Dame de Paris yesterday was the scene of the wedding of Miss Anne Tyrrell, daughter of Lord Tyrrell of Avon, British ambassador to France, to Adrian Holman, one of the secretaries of the British embassy.

The bride, who is in her early twenties, twice has visited the United States, once with her father when, as a member of the staff of Lord Grey of Falloden, he stayed at Washington on an official mission from August, 1919, to June, 1920.

Camilla and Mary Esther, the two little daughters of Walter Evans Edge, American ambassador, were among the children who held the long train of the bride.

Presbyterian Dramatics

The Young People's federation of the Presbyterian churches of Chicago will present "A Tailor Made Man" tonight and tomorrow night at the Eighth Street theater. Proceeds will be used to send underpriviliged mothers and children to Camp Gray at Saugatuck, Mich., during the summer.

The soup your appetite remembers

Philadelphia PEPPER POT

A robust, hearty old Colonial soup particularly popular with men. Now made by Campbell's from a famous old recipe. 12 cents a can.

A Man's Soup

Campbell's SOUPS
LOOK FOR THE RED AND WHITE LABEL

Makes old friends friendlier

White Rock
The leading mineral water

VANILLA IS A DELICATE, SUBTLE Flavor

THERE'S a vast difference between the many vanillas sold for flavoring purposes. Some are rank imitations, some are too weak. The true vanilla extract has a delicacy of bouquet and deliciousness of taste that cannot be imitated.

Dr. Price's Vanilla Extract is true vanilla through and through. It is the essence of the finest suncured vanilla beans aged in wooden casks to develop its mellowness, its strength and delicious flavor to the full. You cannot buy a better vanilla. You'll be well repaid by using Price's Vanilla in your cakes and desserts. Your grocer sells the genuine. Price Flavoring Extract Company, Chicago, Illinois.

DR. PRICE'S VANILLA

HOUSEWIVES—

HERE'S A TIP.

The way to a man's heart is through his stomach. This rule also applies to holding a man's heart.

Don't be satisfied to just give him the same good food week after week.

Introduce variety into your meals and watch his appetite improve—in fact, the entire family will welcome such a change.

Nowhere will you have a better opportunity to choose at your own leisure from well known, high-grade brands of foodstuffs than in your local Loblaw Groceteria.

Join the thousands of really happy shoppers at Loblaw's this week and you will not only enjoy your shopping but will save money at the same time.

75 Stores in Chicago and Suburbs

"SPECIAL" IVORY FAMILY SALE

Extra Safe for Your Fine Things
IVORY SOAP — 4 6 Oz. Cakes 25c — 2 10 Oz. Cakes 21c

Kind to the Hands
GUEST IVORY SOAP — Carton of One Dozen 45c

For Finest Silks and Woolens
IVORY FLAKES — Large Package 19c — 2 Small Pkgs. 15c

Extra Selected BREAKFAST
BACON — ½ lb. Package 19c
Sliced and Wrapped in Sanitary Cellophane

ELAM'S
WHOLE WHEAT FLOUR — 5 lb. Bag 39c

ELAM'S STONE GROUND
SCOTCH Style OATMEAL — 5 lb. Bag 39c

The Popular Dessert
KOSTO — 3 Packages 25c
Lemon, Vanillin or Chocolate

Lakeside Sifted No. 3 Sieve
PEAS — 2 No. 2 Cans 29c

Lakeside
Tiny Whole Wax or Green
BEANS — No. 2 Can 23c

A Meal in a Glass
TODDY — ½ lb. Can 27c — 1 lb. Can 43c

Borden's Pasteurized
CREAM CHEESE — Per Package 9c

Borden's
LEIDERKRANZ — Per Jar 23c

SPECIAL FEATURE
THIS WEEK ONLY

Procter & Gamble Double Purpose ENAMEL Bake Pan Deal

All These for
Only 79c Regular Value $1.15

One Enamel Bake Pan
Five Bars of P. & G. Soap
One Large Package of Chipso (Flakes or Granules)
One Small Package of Ivory Flakes
Two Medium Bars of Ivory Soap

"SPECIALS"
ON SALE UNTIL WEDNESDAY, MAY 7TH

Del Monte, Maxwell House or Chase & Sanborn
Coffee — 1 Lb. Can 39c

Loudon's Pure Tomato
Catsup — 2 10½ Oz. Bottles 19c

The Sun-Browned Cereal
Wheatena — Per Pkg. 19c

Robertson's Scotch, Silver or Golden Shred
Marmalade — 16 Oz. Jar 23c
This Marmalade Is Imported Direct from Scotland

When Things Look Blackest Use
S. O. S. — Cleans Pots and Pans Like Magic — Per Pkg. 19c

The White Naptha Soap
P and G — 10 Bars 35c

Paul Schulze's Chocolate Covered
Rosette Cookies — Per Lb. 25c

Spring Cleaning Helps

THE SOAP SAVER
Climalene — Sml. Pkg. 9c

THE DEODORANT
Clorox — Per Btl. 23c

KEYSTONE
Clothes Lines — 50 Ft. Length 29c

THE METAL POLISH
Burnishine — Per Can 16c

LITE
Mineral Soap — Med. Pkg. 23c

"HAS A HUNDRED USES"
Brillo — Sml. Pkg. 9c

New Low Prices on Del Monte Fruits

MELBA HALVES OR SLICED YELLOW CLING
Peaches — Large 2½ Size Can 23c

MELBA
Bartlett Pears — Large 2½ Size Can 29c

DE LUXE
Plums — Large 2½ Size Can 21c

Apricots — No. 2 Size Can 19c

YELLOW CLING (HALVES)
Peaches — No. 2 Size Can 19c

BARTLETT
Pears — No. 2 Size Can 23c

Fruits for Salad — No. 2 Size Can 29c

Fruits for Salad — No. 1 Tall Can 23c

SLICED YELLOW CLING
Peaches — 2 No. 1 Tall Cans 29c

"SPECIAL"
OLD WITCH
Ammoniated Cleaning Fluid
Purchase a Full Quart Bottle for only 29c
And Receive "FREE" One 11 oz. Bottle (regular price 15c).

LOBLAW GROCETERIAS INC

Belgian Art Now on Show at the Institute

BY ELEANOR JEWETT.

The first comprehensive foreign exhibit to be staged at the Art institute in some time opened yesterday afternoon in the east wing galleries with the showing of contemporary Belgian paintings and sculpture. The modernist school is the backbone of the exhibit, and yet the paintings are neither morbid nor vulgar. No more are they gay. Apparently Belgian modernism is a serious affair, a business almost scientific in its search for root causes, ultimate principles, and basic variation.

A sober portrait of domestic life is one side of the undertaking. Serious presentations of the working classes at all kinds of jobs is another facet of the modernist diamond. Faithful representation of inanimate objects is a third angle up for consideration. Slightly biased sketches of children and young girls, sketches biased in favor of the accustomed exaggeration of the modernists, large heads, shrunken limbs, and stiff neck, is a fourth plane of endeavor. Picturesque landscapes romantic in feeling and tinged with French vivacity may be grouped in the most amusing class, the same class which holds quick intimate glimpses of street life and domestic life saturated in a rather dogged humor, as the man with the radio, for example. Romance and saturnine laughter are coupled again and again by this variety of modernist.

The division of sculpture is particularly fine. There one sees splendid and vigorous examples of a pulsating, young art. "The Family," by Georges Uerbanck, is a charming group. Constantin Meunier shows several remarkable reliefs of horses and men at work. Victor Rousseau, Rik Wouters, Minne, and Gustave Fontaine offer various striking conceptions.

Among the painters one cannot overlook Anto Carte, Eugene Laermans, Julien Creytens, Charles Dehoy, Jan Brusselmans, Jakob Smits, De Saedeleer, Louis Decoeur, Frans Hens, Frans Mesereel, Permeke, Edgard Tytgat, and Marie Howett.

The second international photograph salon under the auspices of the Chicago Camera club opened yesterday afternoon, also, in the east wing galleries of the Art institute. It is as good if not better than last year. There are a number of delightful prints to be found in it. These exhibits will continue through May.

ENGAGED

MISS MARY LAUER THOMETZ
[Paul Stone-Raymor Photo.]

Dr. and Mrs. Anthony M. Thometz of 1106 West Garfield boulevard announce the engagement of their daughter, Mary Lauer, to David L. Riordan of Washington, D. C. Miss Thometz was graduated last year from Rosary college. Mr. Riordan is a graduate of Georgetown university.

Fashion Show Tonight.

The junior auxiliary of the Illinois Women's Athletic club will give a dinner dance and fashion show this evening at 7 o'clock.

Young American Artists Give Another Concert of the Series

The Young American Artists series at Curtiss hall disclosed last night, as is customary, a pair of young artists in joint recital, but with possibly more definite and better trained talent than has always been the case. Sara Torgoff, soprano, began with a group that showed preliminary nervousness in one of the Shakespearean songs as set by Arne, a nice sense of the lyric in Schubert's "Fischermaedchen," some feeling for the dramatic in an aria from Massenet's "Le Cid," and a decided ability for the comic in Hugo Wolf's "Storchenbotschaft."

She was followed by Mayme Stillerman, pianist, who was heard in a group of the ancients, Scarlatti, Bach-Saint-Saëns, and Handel. Works written originally for harpsichord, Miss Stillerman played them with well disciplined fingers, lightly, surely, and with a sense of their logic that betokened careful training.

A concert for the benefit of the Colony of Mercy was given by the Covenant Chorus of Chicago, A. L. Hvassman, director, at Orchestra hall last night. The assisting artists were Seasan Whist-Nespia, mezzo-soprano, Grace Nelson, pianist, and Alpha Turnquist, organist.

E. M.

K. of C. Annual Review.

Aquinas council of the Knights of Columbus will present its annual revue this evening at Visitation auditorium at 54th place and Peoria street.

Chicago Good Place for Growing Children, Dr. Abt Tells Parents

Keeping the children down on the farm so they'll be healthy and happy is well and good, but it isn't any more helpful than keeping them in the city. And with that statement as his theme, Dr. Isaac A. Abt enumerated a noted baby specialist's reasons why Chicago is a good place to bring up children.

Dr. Abt addressed mothers and others interested in child welfare at yesterday's forum at the Fair conducted daily in observance of national baby week. The forum is being held with the coöperation of the Infant Welfare society, the Chicago Association for Child Study and Parent Education, the Field museum, the Art institute, and other groups. Yesterday was national child health day, so proclaimed by President Hoover.

"In the city we have an abundance of physicians and hospitals," said Dr. Abt. "For those who cannot afford physicians there are numerous charitable institutions that insure adequate protection of the health of every child. The city has an able health department that provides medical attention in schools as well as homes.

"The rural sections are blessed with fresh air, but so are the city parks. Moreover fresh air is not the primary remedy for disease. The epidemic is yielding to the forces of medicine, except in places where medical care cannot be found. Now knowledge of diseases and proper diet is making marvelous headway against children's afflictions."

WHAT'S DOING TODAY

MEETINGS.

The Triangle fraternity.......Edgewater Beach
Albany Park Women's club....Palmer house
Chi Sigma Delta...............Congress hotel
Amer. Legion [County council]..Eleanor club
Homewood Woman's club.Chgo. Woman's club
Lambda Kappa Sigma..........Hotel La Salle
North Shore league........Edgewater Beach
Chicagoland Photo salon.Marshall Field & Co.

LUNCHEONS.

Alpha Chi Rho....................Field's grill
Beloit College alumnae..Mandel's Ivory room
Chi Beta ....Stevens hotel
Chicago Presbytery [Executive council] ....Hotel La Salle
Harmonic club ....Atlantic hotel
Kappa Sigma..................University club
Kildeer Country club...................I. A. C.
Optimist Club of Chicago......Hotel Sherman
Phi Delta Theta...............Hotel La Salle
Phi Psi ....Hamilton club
Pi Beta Phi....................Hamilton club
Pi Kappa Alpha................Hotel La Salle
Lorraine J. Pitkins club......Great Northern
Sigma Phi Epsilon............Hotel La Salle
Theta Chi club...........Gimbel's
Theta Delta Chi...............University
Univ. of Wisconsin club....Maillard's

EVENING DINNERS, MEETINGS, DA[NCES]

Alpha Omega Phi.............Morrison
The Bohemians...............Great Nor[thern]
Chi Rho Sigma..............Edgewater B[each]
Chi Sigma Gamma ....Drake
Rogers Park Congregational church.... ....Edgewater B[each]
Children's Gathering ....Edgewater B[each]
Inter-Frat Council Armour institute.... ....Bismarck
Jack and Jill adult players..40 E. Oak
Modern Language Teachers..Auditorium
Mount Carmel High school....Stevens
Phi Kappa Gamma [Omega]....Drake
St. Patricks academy........Edgewater B[each]
Sheridan Post 165, American Legion.... ....Edgewater B[each]
Three Hundred club [Dinner]......... ....Auditorium
Theta Upsilon Omega..........St. Clair
Welsh Fellowship society [Dinner].... ....Hotels Windermere
The Wranglers ....Edgewater B[each]

SPECIAL! New Low Prices
Monday, Tuesday, Wednesday
Shampoo and Finger Wave (At All Shop) 75c
Your Choice—Any Three Shampoo, Finger Wave, Haircut, Arch. Thursday, Friday and Saturday. $1
Your Choice—Any Three Haircut, Shampoo, Finger Wave, Arch, Marcel. Loop Shop only, Mon., Tues., Wed. $1
MANICURE, 35c
FAMOUS WAVE This beautiful low price permanent wave is the wave that has made us Famous. $3.00
FAMOUS REALISTIC WAVE Beautiful natural wide wave with a perfect marcel effect. You will be delighted. $4.50 Complete
FAMOUS PERMANENT WAVE SHOP, INC.
LOOP SHOP—202 S. State, 13th Fl. Phone Webster 4986-2185
2647 No. Cicero Ave. Spaulding 3127 | 721 W. 63rd St. Normal 0069
4002 W. Madison Van Buren 8863 | 7754 S. Halsted St. Stewart 2986
6820 Cottage Grove Dorchester 4236 | 4775 Milwaukee Ave. Palisade 7191
4802 Broadway Sunnyside 2961 | 3525 Southport Ave. Buckingham 3517
4550 N. Western Ave. Ardmore 1580 | 3901 W. North Ave. Albany 7189
Open 9 A. M. to 9 P. M.

MOTION PICTURES DOWNTOWN

WARNER'S ORPHEUM STATE at MONROE 9 A. M. to Midnight
Warner Bros. present GEORGE ARLISS in "The GREEN GODDESS"
with H. B. WARNER ALICE JOYCE RALPH FORBES
All the thrills and breathtaking drama of the great stage success. With the magic voice and consummate artistry of the great Arliss recreated on the talking screen.

GARRICK Next Sun. Nite
Seat Sale Now Eves. 50c to $1.50 Mats. 50c to $1.00
All Seats Reserved—No Waiting
JOURNEY'S END
The Greatest Screen Drama of All Time—Better Than the Play

Advertise in The Tribune

R-K-O STATE-LAKE
State at Lake St.—Open 10:30 A. M. PRICE 35c TO 1 P. M.
6—Great Acts—6
BUDDY FISHER AND HIS ORCHESTRA
Wm. and Joe Mandel, Owen McGiveney and Many Others
All Talking Musical Romance
Spring Is Here
Alexander Gray Ford Sterling Bernice Claire Louise Fazenda
—TOMORROW—
BILLIE DOVE
In Her Greatest Screen Romance
ON THE STAGE
PRINCESS AGRENEVA-SLAVIANSKY AND HER ROYAL RUSSIAN CHORUS

STARTING TOMORROW
12 NOON TO 11 P. M.
—An All Talking Picture—
"ACROSS THE WORLD"
With MR. and MRS. MARTIN JOHNSON
Featuring Three Boy Scouts in Africa
STUDEBAKER
AFTERNOONS, 50c—EVENINGS, $1.00 CHILDREN ANY TIME, 25c

NO MAN'S LAND
Teatro del Lago Sheridan Rd. Between Wilmette and Kenilworth "SEVEN DAYS' LEAVE" GARY COOPER

DOWNERS GROVE
TIVOLI 77—Stars—77 "SHOW OF SHOWS" LAUREL & HARDY COMEDY

MAY brings a Festival of Glorious Pictures to PUBLIX-BALABAN & KATZ WONDER THEATERS

CHICAGO RANDOLPH · STATE ST · LAKE 10:45 A. M.
fore! Here They Are, the Young Golf Stars Themselves!
World champion golfers displaying their skill in a stage show, perfect for golfers and non-golfers alike
GENE SARAZEN JOHNNY FARRELL IN PERSON With 30 Artists, Singers, Comedians
Smashing Screen Sensation
George Bancroft in "LADIES LOVE BRUTES"
Paramount's All-Talking Romance with FREDERICK MARCH—MARY ASTOR
and the baby stars, Davey Durand and Freddie Burke Frederick
"The Wolf of Wall Street" is outdone. Bancroft has the most appealing role—a golden-hearted barbarian of the streets, smashing the hearts of society queens, winning them with his fists and laughter.
Orchestral Fantasy "ESPANA" with Soloists MUENZER, Violinist, and CONCIALDI, Baritone

ORIENTAL RANDOLPH near STATE
Doors Open 10:45 A. M.
For full information of our program see other advertisement elsewhere in these columns.
"MAMBA"
Not an Animal Picture but a Surging Drama of Human Souls With Eleanor Boardman Ralph Forbes Jean Hersholt
—On the Stage— LOU KOSLOFF and his entertainers in "ACE HIGH"

ROOSEVELT STATE near WASHINGTON
Doors Open 9 A. M.
Let This Tremendous Cast of Stars Take You With Them Through a Young Love Romance That Captivates Your Heart
"HAPPY DAYS"
The Greatest Cast Ever Assembled
JANET GAYNOR CHAS FARRELL VICTOR McLAGLEN EDMUND LOWE WARNER BAXTER
Wm. Fox All-Talking
Extra—Comedy The most popular laugh-makers of the day LAUREL and HARDY in their latest "BLOTTO"

McVICKERS MADISON near STATE
At 9 A. M. Come Early
IF YOU MISS THIS ONE—YOU ACTUALLY CHEAT YOUR HEART!
LAWRENCE TIBBETT "The ROGUE SONG"
Most Glorious Hit in Chicago CATHERINE DALE OWEN LAUREL & HARDY More Comical Than Ever

Today UNITED ARTISTS RANDOLPH ST at DEARBORN
Doors Open at 9 A. M.—Start Laughing Early
Leave the Corsets Home! Sew Your Vest-Buttons Tighter! Make Sure Your Belt Will Stand the Pressure! Because FANNIE Starts Today!
FANNIE BRICE in "Be Yourself"
You'll Laugh Till You Cry! At FANNIE, HARRY GREEN, ROBT. ARMSTRONG.
READ WHAT MILT GROSS SAYS: "Leffs galurr! Scrims mit rurrs! Songs—lots from! So—you'll be comink?"

GARRICK Continuous from 11:30 A. M. Afts., 75c—Eves., $1.00
WILD WOMEN—GORILLAS—Unbelievable!
INGAGI (GORILLA) WITH SOUND
Sir Hubert Winstead's Jungle Film POSITIVELY LAST WEEK!

BERWYN
NEW RITZ 6334 W. ROOSEVELT RD. ALL TALKING ZIEGFELD'S "SHOW BOAT"
OAK Roosevelt Rd. & Oak Pk. Ave. ALL TALKING JANET GAYNOR—"SUNNYSIDE UP"

HIGHLAND PARK
ALCYON "Hell's Heroes" CHAS. BICKFORD RAYMOND HATTON
LAKE FOREST
DEERPATH Ken Maynard "THE FIGHTING LEGION"

A Human Beast fighting for the love of the wife he bought
Today You Meet a Human Mamba—the Most Poisonous Two-Legged Reptile in Africa! The Savages Feared Him, White People Shunned Him and Then He Brought a GODDESS into This Land—SHE WAS HIS WIFE—Purchased by His Wealth From Her Father!
"Mamba"
with ELEANOR BOARDMAN, RALPH FORBES, JEAN HERSHOLT and 10,000 African Savages
A Surging Drama ALL IN NATURAL COLOR of a Purchased Bride, a Cruel, Despotic Husband and a Soldier Lover!
MAMBA Has All the Courage of "BEAU GESTE," All the Wild Adventure of "FOUR FEATHERS"
Thousands of Hate-Maddened Savages Attacking White Settlers—Behind It All a Romance of Human Courage, Undying Love and Fearful Hate!
A Publix Stage Revue Lou Kosloff and the Entertainers with JED DOOLEY in 'Ace High'
EXTRA CODEY & ORTH in "Taking Ways"
Publix-Balaban & Katz ORIENTAL RANDOLPH near STATE

MISCELLANEOUS

GRANADA Sheridan at Devon PUBLIX MARBRO Madison-4100 West
COME TODAY! ... Fly on the Wings of Love and Romance in an Airplane Honeymoon
It's Maytime and Joytime ... and All the Joys of a Lifetime Are Brought to You in
"NO, NO, NANETTE"
with ALEXANDER GRAY Star of "Desert Song"—Stage Hit Bernice Claire, Louise Fazenda
GRANADA A Huge Publix Stage Revel That Outrivals Any $6.60 Revue "RED RHYTHM" A Colorful Stage Show of Girls ... Song ... Dance Featuring CHIEF SHUNATONA & THE UNITED STATES INDIAN BAND Serova Girls and Others
Music Gem 'Melodies of the Day' J. Walter Davidson Conducting
MOVIETONE NEWS 35c—12:45 to 6:30
COME ON EVERYBODY! Get Your Share of Happiness ... and Meet Nanette ... the Carefree ... Vivacious Girl ... Who Makes Young Men Mad ... Who Drives Wives Mad ... Who Laughs at Flirtatious Husbands ... and Who Vamps Old Men to Win Success for the Boy She Loves.
WHEN YOU SEE THIS PICTURE YOU'LL SEE THE ROMANCE OF YOUR DREAMS COME TRUE
EXTRA at BOTH THEATERS Grantland Rice Sportlight "FELINE FIGHTERS" A Thrilling, Exciting Novelty
MARBRO JOEY ROSS and His Band in "MAYTIME FOLLIES" Fast-stepping revue with JOE PENNER Broadway's Laughmaker Here, In Person and Freddy and Eddy and others
Orchestral Gem 'Concert in Contrast' with Albert Brown
MOVIETONE NEWS 35c—12:30 to 6:30
EXTRA—Huge Spring Fashion Show—NEWEST STYLES at the GRANADA Afternoon at 3:45 Evening at 8:00
An Exquisite and Gorgeous Fashion Show Depicting the Latest Modes on Living Models and Presenting Princess Obolensky Well-Known Styliste In Conjunction With the Seventy-Fifth Anniversary of MANDEL BROTHERS

Mrs. C. M. Kittle, L. W. Mitchell Are Married

BY THALIA ——.

Announcement is made of the marriage of Mrs. Charles M. Kittle of 209 Lake Shore drive to Leon W. Mitchell, son of Mrs. Phil Mitchell of Rock Island and of the late Mr. Mitchell. The ceremony took place at 5 o'clock yesterday afternoon at the residence of Mr. and Mrs. Frederick W. Woodruff of Joliet, with the Rev. W. H. McPherson officiating.

Mr. Mitchell's mother, his twin brother, Ardo Mitchell, and Mrs. Kittle's son, Charles Markham Kittle, were witnesses. The bride wore a gown of flesh colored chiffon and soft lace with a wide brimmed hat reflecting the same tints. The decorations of the house were also in rose and pink shade. Mr. and Mrs. Mitchell are to leave soon for a wedding trip to Europe, and are to be at home after Sept. 1 at Rock Island.

The former Mrs. Kittle has had as her guests this week Bryant Baker, sculptor of the prize winning monument of "The Pioneer Woman"; Mrs. John M. Hull of Washington, D. C., and Miss Marjorie Clements of New York. Mr. Baker and Mrs. Hull have been in Ponca City, Okla., for the unveiling of that monument on April 22. Mrs. Arthur E. Bendelari is to give a luncheon for Mrs. Hull at the Saddle and Cycle club today.

The tea the Needlework and Textile guild gave yesterday afternoon at the Art institute to open the exhibition of its members' handiwork was a lovely, springlike affair. More than 100 persons came to see and admire the exhibits, which revealed the fact that many of Chicago's social leaders are versed in the art of sewing a fine seam.

The tea tables were abloom with huge clusters of roses, yellow daffodils, snapdragons and purple and white iris. The flowers were sent later to the Children's Memorial hospital. Mrs. Potter Palmer, Mrs. Edwin W. Ryerson, and Mrs. Harry Shearson poured. Mrs. Palmer and her daughter, Miss Bertha Palmer, went from the Art institute to the tea for the Japanese thanks envoys at the Casino.

Some of the articles exhibited include purses made by Miss Ellen Stuart and Miss Alling; an embroidered shopping bag by Mrs. Frederick T. Haskell; pillows fashioned by Mrs. Charles H. Schweppe and Mrs. Philip L. Reed; a tea cloth of Mrs. Joseph Medill Patterson's; a wall hanging by Mrs. Frank Porter, and a fire screen made by Mrs. George Carpenter.

The new officers of the Chicago branch of the English Speaking union which held its annual meeting and dinner last night at the Blackstone include Ernest S. Ballard, president; Robert F. Carr, Horace Bridges, Mrs. Benjamin F. Langworthy, and Frederick T. West, vice presidents; Donald Phelps Welles, secretary; and C. R. Whitworth, treasurer. Following the dinner, Dr. George E. Vincent addressed the meeting.

The dinner dance for the benefit of the Lower North Community council, always one of the bright spots of the spring season, is to take place this evening at the Bal Tabarin. Miss Peggy Hambleton and Adlai E. Stevenson are chairmen of the entertainment committee, and have arranged for some blues singers, dancers, and a boxing match to take place at intervals during the evening.

Latest reservations to be received include those of Mr. and Mrs. Byron Harvey, Mr. and Mrs. Alex Kirk, Mrs. Lytton Benello, Prince and Princess Rostislav, and Lawrence M. Viles.

NEW YORK SOCIETY

New York, May 1.—(AP)—Mrs. Henry Sabin Leake and her daughter, Miss Eleanore Leake, are sailing tomorrow night on the Paris and will join the former's son and daughter-in-law, Mr. and Mrs. Quintard Leake, in Paris. They expect to pass the summer at Fontainbleau.

Mr. and Mrs. H. Dudley Roosen gave a dinner party this evening at the Embassy club for their daughter, Miss Dorothy O. Roosen, and Mr. A. Richard Diebold, her fiancé.

Figures Tell Algonquin's and Other Stories

As the time approaches for the use of Camp Algonquin for the mothers and children of the Chicago tenement districts, and for the resumption of the work of the free ice fund, full report is made on the handling of all funds of THE TRIBUNE charities for last year.

The details contained in the tabulation, in an adjoining column, reflect the administrations of a variety of enterprizes. The figures reveal what was received and expended last year.

The large balance in the Good Fellows fund is from the Patrick J. Carr fund contributions. Ten thousand dollars of this amount is to be transferred to the Algonquin hospital and summer camp fund.

In commenting upon the report, the auditors said:

"The funds received during the year as shown by the cash book were compared with the deposits reported on the bank statements and found to be in agreement therewith. The funds disbursed during the year were checked in detail with the canceled checks, the endorsements of which were scrutinized.

"Invoices for all supplies purchased and acknowledgements from recipients of cash, where available, were also examined for the year under review.

"The funds received were deposited and carried in a bank account separate from the funds of the company, and the balance thereof on Dec. 31, 1929, was confirmed by a certificate received from the depository and reconciliation thereof with the balance shown by the books."

Tribune Charities 1929 Report

This is the report on THE TRIBUNE charity funds, as submitted by the auditors, Price, Waterhouse & Co., who have completed examination of the transactions for the year ended Dec. 31, 1929:

Particulars—	Balance Jan. 1.	Year's Receipts.	Disbursed.	Transferred.	Balance Dec. 31.
Hospital fund	....	$11,699.66	$11,000.00	$153.08	$ 852.74
Ice fund	$ 4,380.59	3,802.97	3,000.00	153.08	5,336.64
Good Fellows fund	8,515.89	7,403.35	4,113.47	......	11,805.77
Zero Weather fund	19.44	....	....	......	19.44
Mrs. Ottillie Pozak fund	6.00	....	....	......	6.00
Mrs. Mary Anderhub fund	5.00	....	5.00	......	....
Florida Relief fund	153.35	....	....	......	153.35
Mrs. Rose Tortoro fund	10.00	....	10.00	......	....
Algonquin Hospital fund	100.00	....	100.00	......	....
Carl Wegels Family fund	....	20.00	20.00	......	....
Abergurynfi Miners' fund	....	50.00	50.00	......	....
Mrs. Ethel Hoffman fund	....	149.00	149.00	......	....
De King fund	....	1,948.12	1,948.12	......	....
Ambrose Family fund	....	93.00	....	......	93.00
Harriet Sayers Trust fund	....	1,000.00	....	......	1,000.00
Bank interest	....	306.16	....	306.16	....
	$13,190.27	$26,472.26	$20,395.59	......	$19,266.94

WASHINGTON SOCIETY

Washington, D. C., May 1.—Mrs. Edward Everett Gann was given a luncheon today by Mrs. Arthur H. Tirrell who had twelve guests in her Wyoming avenue home.

Mrs. Samuel Prescott Hall gave a tea this afternoon in honor of Mrs. Maud Howe Elliott, widow of John Elliott, painter of the murals in the National museum, and daughter of Mrs. Julia Ward Howe. Mrs. Elliott is spending the spring at Wardman Park hotel.

Mr. and Mrs. Carlos Drake, formerly of Chicago, now of Washington, spent this week in New York to attend the wedding of Mr. Drake's younger brother, Francis, and Miss Virginia Chapin.

MOTION PICTURES DOWNTOWN

LAST DAY TO SEE "LADIES OF LEISURE"
Mae Tinee's ★★★★ Picture, with Barbara Stanwyck & Ralph Graves

RKO WOODS
Randolph & Dearborn. Open 8:45 a.m.
TOMORROW
IDOL OF MUSICAL COMEDY AND THE SCREEN—ROMANTIC SONG STAR OF "RIO RITA"
JOHN BOLES IN PERSON
in conjunction with the showing of the supreme talking and singing picture of his career
'Captain of the Guard'

THIRD SMASHING WEEK
The play that made the world gasp is now a talking picture that all Chicago is raving about
"WHITE CARGO"
An Astounding Romance of Civilized Men and Primitive Women
IT'S DRAMATIC DYNAMITE!
NO CHILDREN ADMITTED
By Order of the Censors
CASTLE
STATE AT MADISON

LAST TIMES TODAY
LILI DAMITA—"THE DANCER OF BARCELONA"
Beginning Tomorrow at 1 P. M.
LENIN—TROTSKY—KERENSKY
Cossacks—Sailors—Workers. In All 160 Million Russians Participate in "TEN DAYS"
CINEMA
The Art Theatre of Shadow Silence
Chicago Ave., Just East of Michigan Blvd.
PRESENTING THE HISTORICAL EVENT
DIRECTED BY SERGEI EISENSTEIN OF POTEMKIN FAME
"Ten Days That Shook The World"
PRODUCED IN MOSCOW
THE TRUTH ABOUT RUSSIA
Continuous 1 to 12 P. M.
Matinee, 50c
Saturday and Sunday, 75c

MISCELLANEOUS
Publix Greater Talkie Theaters
CENTURY — CONGRESS
—At Both Theaters— George Sidney, Charlie Murray
"COHENS AND KELLYS IN SCOTLAND"
—AT THE CENTURY— Chauncey Haines at Organ, Harry Langdon Comedy, World Events in Sound
—AT THE CONGRESS— Harry Langdon Laugh Riot, Sound News—Screen Acts, Eddy Hanson at Organ
BELPARK, 3231 N. Cicero; BERWYN, 6404 W. 22nd St.; CRYSTAL, North Av., Nr. Cal. — 77 STARS "SHOW OF SHOWS"
COVENT, 2653 N. Clark — Irene Bordoni "PARIS"
LA GRANGE, 84 S. 5th, La Grange — Charles King "CHASING RAINBOWS" Bessie Love
STATE, 5814 W. Madison — Gary Cooper "SEVEN DAYS LEAVE"
VARSITY, 1710 Sherman, Ev. — Ruth Chatterton "SARAH AND SON"
DEARBORN, 40 W. Division — Jack Oakie "HIT THE DECK"
WINDSOR, 1225 N. Clark — Lupe Velez "TIGER ROSE"

AUSTIN
SYMPHONY — Chicago Ave. at Cicero. Dbl. Feature Program. Helen Twelvetrees—"THE GRAND PARADE" and "UP THE CONGO". KIT KAT ORCHESTRA and VODVIL
MANOR — 5609 W. NORTH AVE. Barbara Stanwyck, Rod La Rocque "THE LOCKED DOOR" All Talking Romantic Drama
IRIS — 5743-47 CHICAGO AVE. ALL TALKING. VAN & SCHENCK and BESSIE LOVE "THEY LEARNED ABOUT WOMEN"
PLAISANCE — 466 N. Parkside at Lake. ALL TALKING. Wm. Powell—"Street of Chance"
PARK — LAKE AT AUSTIN. An All Talking Picture. CONRAD NAGEL—"SECOND WIFE"

PARK RIDGE
PICKWICK — "Show of Shows" ALL STAR CAST

SOUTH
LEXINGTON — 1162 E. 63RD ST. MATINEE DAILY. ALL TALKING—77 STARS "SHOW OF SHOWS"
RAMOVA — 35TH AND HALSTED. "SKY HAWK" MOST BRILLIANT FLYING SUCCESS
MILDA — 3140 S. Halsted. All Talking and Laughing. WM. HAINES—"THE GIRL SAID NO"
NEW REGENT — 6826 S. HALSTED. All Talking and Singing. LUPE VELEZ—"TIGER ROSE"
SHORE — 75th St. at Kingston. Laurel & Hardy Comedy. GARY COOPER—"SEVEN DAYS' LEAVE"
HIGHWAY — 63RD AND SO. WESTERN. "SHOW OF SHOWS" 77 STAGE AND SCREEN STARS
COLONY — 59th and Kedzie. LOIS WILSON. OLIVE BORDEN—"WEDDING RINGS"
ROSELAND-STATE — Michigan-110th Pl. Matinee Daily. LUPE VELEZ—"TIGER ROSE"

MOTION PICTURES SOUTH

CAPITOL
79th and Halsted
What a Feast of Super-Entertainment for the South Side This Week! 2 masterpieces awarded ★★★★ each by Mae Tinee.
AGAIN THE SOUTH SIDE MUST COME TO THE CAPITOL AND AVALON FOR THE BEST PICTURES OF THE WEEK!
WHAT DO MEN REALLY THINK OF THE WOMAN THEY LOVE! The Answer Dramatically Revealed in
"MEN without WOMEN"
Startling Drama of Women Enacted by Men!
15 men trapped in a doomed submarine, pouring out their love secrets while heroism, villainy, cowardice and grim humor strive to thwart disaster!
Greatest Acting Cast Ever Heard!
ON THE STAGE The Abbott Ballet From George White "Scandals" in "Varieties of 1930" with Charlie CRAFTS
Extra! Extra! CLARK & McCULLOUGH two-reel talking riot, "Hired and Fired"

AVALON
79 TH. AND STONY IS.
NOW YOU CAN HEAR THE WORLD'S MOST ROMANTIC VOICE!
The Barrymore of immortal stage fame TALKING as he plays a gay adventurer, a fighting fury, a laughing Lothario who spurns a haughty beauty for the stormy love of a wild Gypsy girl.
JOHN BARRYMORE
Talking, Fighting, Adventuring, Setting Your Heart Afire in
"General Crack"
with ARMIDA, Marion Nixon, Lowell Sherman, Hobart Bosworth
On the Stage FANCHON & MARCO'S Colorful "Peasant" Idea
COOKIE Conducting

GROVE, 76th-Cottage; JEFFERY, 71st-Jeffery
The Season's Gayest Rollicking Comedy Romance
WILLIAM HAINES Funnier Than Ever in "THE GIRL SAID NO"
Polly Moran—Marie Dressler
COSMO, 79TH and HALSTED
BESSIE LOVE in "CHASING RAINBOWS" Added Short Subjects

STRATFORD
Dynamic Comedy Sensation of "Gold Diggers of Broadway"
WINNIE LIGHTNER
Exploding New Bombshells of Joy and Emotion in
"SHE COULDN'T SAY NO"
with Chester Morris
TED LEARY on the Stage

HIGHLAND, 79th-Ashland; W. ENGLEWOOD, 63rd-Ashland
Mae Tinee's Four-Star Thriller
Gasp with Excitement!
As "The Sky Hawk," Goaded by Taunts . . . Inspired by Love . . . Flies Into the Deadly Fire of the Dread Monster of the Sky.
"THE SKY HAWK"
See the Boy Branded a Quitter Single Handed Battle the Giant Zeppelin as It Deals Death to Helpless Millions Below!
Never Before Such Drama! Such Romance! Such Thrills!

REGAL, S. PARKWAY at 47th ST.
STEPIN FETCHIT in person
MARILYN MILLER in "SALLY"
DOORS OPEN 1:30—ALL SHOWS DE LUXE

NEW HARPER
53RD AND HARPER
OPENS TOMORROW
Western Electric Sound
ENTIRELY REDECORATED

MARQUETTE — 63RD AND KEDZIE. Doors Open 12:45. ON THE MAGNASCREEN 77 STARS IN "SHOW OF SHOWS" Mat. Only—"COURTIN' WILDCATS"
HARVARD — 63RD AND HARVARD. ALL TALKING. "SEVEN DAYS' LEAVE" GARY COOPER, BERYL MERCER
CHELTEN — Exchange Ave. at 79th St. RAYMOND HATTON. CHARLES BICKFORD—"HELL'S HEROES"

PICCADILLY
51st at Blackstone
MATINEE AT 1:30 — 30c TILL 6:30
MARILYN MILLER "SALLY"

R-K-O ENGLEWOOD — 63rd & Halsted. 25c 1 to 6 P. M. Evelyn Brent in the All-Talking Drama "FRAMED". Radio-Keith-Orpheum VAUDEVILLE. Extra—Tonight at 8:30 P. M. WEEKLY CASH PRIZE AMATEUR CONTEST
VISTA — 47TH AND DREXEL. JACK OAKIE, POLLY WALKER "HIT THE DECK"
OAKLAND SQ. — Drexel and Oakwood. ALL TALKING. Irene Bordoni—"PARIS"
JACKSON PARK — Stony Island at 67th. GARY COOPER 'Seven Days' Leave'—Laurel & Hardy Comedy

MISCELLANEOUS
SHERIDAN, SHERIDAN RD AT IRVING PK — MONROE, MONROE AT DEARBORN
FOX THEATRES BRING HAPPINESS TO MILLIONS
RAMON NOVARRO
The screen's golden voiced star in his first talking picture.
"DEVIL-MAY-CARE"
—Added— LAUREL & HARDY Laugh Riot, "BRATS"
Also Harold "Hal" Pearl At the Wurlitzer
An underworld king dethroned, crook fighting crook, in—
DOUBLE CROSS ROADS with LILA LEE
Double-dealing men— Double-crossing women
In this daring picture showing real inside dope on the underworld!
TERMINAL & MIDWEST — 3315 Lawrence, 35th & Archer. At Both Theatres
WM. HAINES "The GIRL SAID NO" With LEILA HYAMS, POLLY MORAN, MARIE DRESSLER. Wm. Haines' Freshest Talkie
COMMERCIAL — 92nd and Commercial. ★★★★ Air Thriller "THE SKY HAWK"
CROWN — 1605 West Division. Ziegfeld's Tuneful Hit "SHOW BOAT"
PORTAGE PARK — 4050 Milwaukee. Liberty Mystery Story "MURDER ON THE ROOF"
SCREEN VAUDEVILLE — FOX MOVIETONE NEWS AT ALL THEATRES

MISCELLANEOUS
ESSANESS TALKIE THEATRES
PANTHEON
Sheridan Nr. Wilson
Chicago's Greatest Show Buy
Matinee Until 6:30 25c — Evenings After 6:30 35c
Sat. Nites, Sun., Hol., 40c. Children Always 10c
Colossal Technicolor Spectacle!
Irene BORDONI in "PARIS"
MIDNITE SHOW TOMORROW STARTS 11:15 P. M. "SARAH AND SON"
CENTER
4037 Lincoln Ave.
WILLIAM HAINES 'THE GIRL SAID NO'
WORLD'S LARGEST SCREEN "MAGNAFILM"
Broadway Strand, 1641 Roosevelt. Bargain Matinee Until 6:30 P. M. — SUE CAROL, El Brendel "HER GOLDEN CALF"
EMBASSY, 3940 Fullerton. Matinee Daily — Two Talkies: Van & Schenck "They Learned About Women," "The Locked Door"
KEYSTONE, 3912 Sheridan — Lupe Velez, Monte Blue "TIGER ROSE"
LITTLE, 717 Sheridan — Two Talkies: "HELL'S HEROES" "WEDDING RINGS"
DEVON, 6225 Broadway. Matinee Daily — Charles Ruggles "Roadhouse Nights"
LAKESIDE, 4730 Sheridan — Gary Cooper "Seven Days' Leave"
PERSHING, 4614 Lincoln. Matinee Daily — Two Talkies: "Her Golden Calf" "Murder on the Roof"
LOGAN, 2646 Milwaukee. Matinee Daily — LOIS WILSON "WEDDING RINGS"
WEST END, 121 N. Cicero. Matinee Daily — ROD LA ROCQUE "THE LOCKED DOOR"
CRAWFORD, 19 S. Crawford. Matinee Daily — Two Talkies: "Wedding Rings" "Murder on the Roof"
BIOGRAPH, 2433 Lincoln. Matinee Daily; OAK PARK, 120 Wisconsin. Matinee Daily — John Barrymore, Winnie Lightner, Dick Barthelmess "SHOW of SHOWS"

MOTION PICTURES MISCELLANEOUS

PUBLIX-BALABAN & KATZ WONDER THEATERS
The Greatest Entertainment Values in All Chicago! Entertainment the Moment You Enter the Lobby Till You Leave the Theater!
PARADISE
25c Price 1:15 to 6:30 P. M.
CRAWFORD near WASHINGTON
TODAY America's Boy Friend Swings You Into Thrills Sky-High! Fly with Him—Fight with Him—Love with Him!
CHAS. "BUDDY" ROGERS in "YOUNG EAGLES"
JEAN ARTHUR—STEWART ERWIN
The Star and Director of "Wings" Brings You an Even Greater Love Drama! Incidents You'll Never Forget! Comedy That Will Keep You Howling!
"THE MOST UNUSUAL STAGE PROGRAM YOU EVER GOT!"
EXTRA! EXTRA! EDDIE CANTOR In His Newest and Funniest Talking-Singing Comedy! "Getting a Ticket" A Side-Splitting Riot!

UPTOWN — TIVOLI
BROADWAY at LAWRENCE — COTTAGE GROVE at 63RD
TODAY— For the First Time in Chicago! AT POPULAR PRICES
FOLLOW the Vagabond Trail—to Adventurous LIFE, to Rapturous LOVE! Here, without doubt, is the most spectacular talking picture in history!
DENNIS KING
JEANETTE MAC DONALD ~ LILLIAN ROTH in
"The VAGABOND KING"
Paramount Production
CRITICS and PUBLIC Alike PRAISE it to the Skies!
Produced entirely in perfect natural color Throbbing with the music of the stage hit
Extra TIVOLI — Attend the bargain Matinee 1:30 to 6:30 35c
FRANKIE MASTERS in "Tip-Toppers Revue" You'll Laugh—and How—at EDDIE CANTOR Famous Ziegfeld Comedian in "GETTING A TICKET"
Extra UPTOWN — 35c Price, 1:15 to 6:30
AL KVALE and His Band in "Rhapsody in Blue" With Talent & Merit, Maidie & Ray and Lambert Ballet. Uptown Vocal Ensemble. Special! EDDIE CANTOR Comedy Knockout

TOWER TODAY—GARY COOPER, Mary Brian in "Only the Brave"

HARDING
MILWAUKEE & SAWYER
25c Price, 1:30 to 6:30
She's Sweeter than "Sweetie"
Nancy Carroll in 'HONEY'—Youthful Romance
With Stanley Smith, Lillian Roth
LAUREL & HARDY in "Brats"

RIVIERA
BROADWAY & LAWRENCE
25c Price, 1:30 to 6:30
Her First Talking Triumph!
NORMA TALMADGE in "NEW YORK NIGHTS"
Romance Hit with Gilbert Roland
"SCOTCH" Talking Riot | U. S. Indian Band in Novelty Act

NORSHORE-SENATE
HOWARD near CLARK—MADISON & KEDZIE
25c Price, 1:30 to 6:30
Hoot Mon! They're cutting capers in kilts in their latest laughing excursion!
"The Cohens and Kellys in Scotland"
With George Sidney, Chas. Murray, Vera Gordon and Kate Price
Extra Norshore LAUREL & HARDY Comedy—"Brats" | Extra Senate LLOYD HAMILTON 'Follow the Swallow'

TOWER
63rd near BLACKSTONE
25c Price, 1:30 to 6:30
"The Virginian" Sweethearts
GARY COOPER, Mary Brian in "ONLY THE BRAVE"
"SCOTCH" Talking Riot | U. S. Indian Band in Novelty Act
MARYLAND, 63rd St. at Maryland
VILMA BANKY Talking Triumph "A LADY TO LOVE" Sensational Romantic Drama
CENTRAL PARK, 3535 Roosevelt
BESSIE LOVE—CHAS. KING "CHASING RAINBOWS" Spectacular Romance Hit

NORTH
R-K-O BELMONT — Belmont Nr. Lincoln. 25c 1 to 5:30 P. M. Night, 1,200 Balcony Seats, 25c. WM. HAINES and MARIE DRESSLER in "THE GIRL SAID 'NO'"—All Talking. Tonight at 8:00 P. M., the BELMONT'S LAST PROFESSIONAL PREVIEW NIGHT. 10—BIG ACTS—10. Radio-Keith-Orpheum VAUDEVILLE
HOWARD — Howard St. "L" Station. 25c, 1:30 to 6:30. Olive Borden, Lloyd Hughes, Geo. Fawcett "HELLO SISTER" A PICTURE. Charlie Chase Comedy—"GREAT GOBS". Coming Sunday—Evelyn Brent—"FRAMED"
ADELPHI — 7074 N. CLARK. Cont. from 2 P. M. 2 Talkies—Nancy Carroll, "DANGEROUS PARADISE"—Dixie Lee, Lola Lane, "LET'S GO PLACES"—TALKOMEDY
NEW BRYN MAWR — 1125 Bryn Mawr. VAN & SCHENCK "THEY LEARNED ABOUT WOMEN" Comedy, Vitaphone Acts and Review
BUCKINGHAM — 3319 N. CLARK. Ben Hecht Story "Roadhouse Nights"—Gripping Melodrama. Blanche Sweet—"Always Faithful"
MUSIC BOX — 3700 Block Southport. Two All Talkies. Bessie Love, Chas. King—'Chasing Rainbows'. Reginald Denny—"Embarrassing Moments"
DE LUXE — On Wilson Ave. at L Station. DOUBLE FEATURE. "HER GOLDEN CALF"—Sue Carol. "HELL'S HEROES"—Chas. Bickford
LAKE SHORE — Broadway at Belmont. ALL TALKING. LAURA LA PLANTE—"SHOW BOAT"

NORTHWEST
ALAMO — 3641 W. CHICAGO. CHICAGO'S FIRST Crystal Beaded GRANDEUR SCREEN. JACK OAKIE, POLLY WALKER "HIT THE DECK"
TIFFIN — NORTH AVE. AT KARLOV. Bessie Love, Charles King "CHASING RAINBOWS" The Stars of Brdwy. Melody Together Again
RIVOLI — 4380 ELSTON. Double Feature—Both Talk—Both Good. GARY COOPER—"SEVEN DAYS LEAVE". FRED KOHLER—"HELL'S HEROES"
IRVING — Irving Park Blvd. & Crawford. All Talking—Double Feature. "The Grand Parade"—Helen Twelvetrees. "Bride of the Desert"—Alice Calhoun
NEW DRAKE — 3548 MONTROSE. 10c & 25c—All Talking. Laura La Plante—"SHOW BOAT"
COMMODORE — 3105 Irving Park Blvd. TWO TALKIES. "Seven Days' Leave"—Gary Cooper. 'Melody Man'—W. Collier Jr., Marceline Day
MONT CLARE — Grand Ave. at Harlem. MATINEE DAILY. ALL TALKING—VAN & SCHENCK "THEY LEARNED ABOUT WOMEN"
PATIO — 6000 Irving Park Blvd. MAT. DAILY. ALL TALKING—"HIT THE DECK"
AVON — 3325 FULLERTON AVE. Talking—Double Feature. "HIGH TREASON"—"SECOND WIFE"

WEST
PALACE — 5234 W. 25TH ST. MATINEE AT 1:30. 25c TO 6:30. Nancy Carroll—'Dangerous Paradise'. Ina Claire—"The Awful Truth"
MARSHALL SQ. — 22d-Marshall Blvd. Matinee Daily. "CHASING RAINBOWS" BESSIE LOVE, CHARLES KING
SAVOY — 4346 W. MADISON. ALL TALKING. "ON THE BORDER" & "UP THE CONGO"
WILSON — 2418 W. MADISON. Mat. Daily—All Talking. "LOCKED DOOR"—"LET'S GO PLACES"

FOREST PARK
FOREST — MADISON ST. AT DES PLAINES. ALL TALKING "SHOW OF SHOWS" 77—STARS—77

MAYWOOD
LIDO — 5TH AVE. AT WASHINGTON BLVD. ALL TALKING PICTURE. GARY COOPER "SEVEN DAYS' LEAVE" The Virginian Back in Another ★★★★ Hit

Childrens' Troubles Often Straighten Out by Themselves

By GLADYS HUNTINGTON BEVANS.

A book on the care of babies by Miss Carolyn Conant Van Blarcom, a noted authority on the subject, can be had at The Tribune Public Service Office, 1 South Dearborn street, for 50 cents, or by mail for 65 cents.

A letter says, "You remember how worried I was about my little girl's being so backward in talking? Well, I took your advice, then stopped worrying—and now you should hear her—she is a regular little chatterbox." This in connection with yesterday's article on not worrying too much if your child seems to be developing not exactly according to scales and charts.

Here are a few variations, some of which are accounted for, and some not.

"I'll have to fill these two molars," said the dentist.

"And I've fed her so carefully," lamented the child's mother.

"It's not necessarily your fault," comforted the dentist. "Perhaps when the enamel was forming on these teeth your little girl had a fever. That is quite usual."

Or: "How slowly those second teeth are coming in," you may think. But perhaps your child's whole development is of the sure, slow, but deliberate kind.

Perhaps one of your children walks earlier than the other. One talks earlier than the other. Well, girl babies almost invariably talk before boy babies do. A normally bright child walks before she talks much. A superior child talks before she walks. Yet not always.

One bright child walked late because just as he was at the stage where he pulled himself up and took a step from one chair to another, he had a serious attack of grippe with a great deal of fever. This set him far behind schedule. I know a brilliant woman who, in her childhood, was three years old before she really talked. Just what the retarding factors were in her individual case I don't know, but it all goes to show there is no absolute rule of thumb.

Some parents are worried because their children can't seem to learn to read. I know of one boy who couldn't apparently grasp the idea of reading. One day something aroused in him an intense interest in the subject. In three weeks he was reading with ease.

One child will eat with relish, but much less in quantity than another of the same age, and still be healthy and vigorous. One child may take a three hour nap and sleep twelve hours a night—perhaps being of a stolid type. Another may have less than an hour's nap and sleep twelve hours—being of a more energetic, emotional nature. Both are normal—both well.

A deviation from laid down standards is not necessarily anything to worry about, provided we are sure of the outstanding indications of mental normality and physical health.

[Copyright: 1930: By The Chicago Tribune.]

Yiddish Players Arrive, Present Play Based on the Novel, "Power"

The Yiddish Art Theater players arrived at the Union station on the Liberty limited yesterday, for the first time in twelve years without their director and producer, Maurice Schwartz.

Members said he is traveling by himself under a contract with the R. K. O. vaudeville circuit, so he may repay losses incurred by the Yiddish company.

The players began last night the presentation of a dramatic version of Feuchtwanger's novel, "Power," at the Lawndale Yiddish theater.

ENRICO CLAUSI DEBUT MAY 18 TO RECALL EFFORTS OF FRIENDS

On Friday afternoon, May 18, Enrico Clausi, tenor, will make his Chicago debut at a concert in the Studebaker theater at 3:30 o'clock. He is 27 years old, and is beginning to fulfill the dreams of the various Italo-Americans who financed his musical training, with a grand opera career in view. was to become a singer rather than a

He returned three weeks ago to Chicago from Milan, Italy. There he has studied for five and a half years with Mme. Lina de Benedetto. He has sung in several Italian cities, in some of them singing in opera.

When he was a boy in a parochial school, he began singing in the choir of the church of St. Marie at 218 Alexander street. From that time he was asked to sing at neighborhood banquets and other celebrations.

After two years in the Wendell Phillips High school and some time in the Hynes School of Pharmacy, Enrico was informed by his father, Sante Clausi, 224 Alexander street, that he was to become a singer rather than a druggist.

Friends of the elder Clausi, who is marshall of the high court of the Italo-American National union, which is sponsoring Enrico's coming concert, agreed that the boy should be a singer. Each dug into his own pockets for money to send Enrico back to Italy to study.

Enrico was born in Italy, being brought to Chicago when he was 3 years old. In 1921, he was the only Chicago boy among thirty-two boys of high schools and colleges of the country to be awarded a scholarship tour to Italy by the Italian ambassador.

A FRIEND IN NEED

BY SALLY JOY BROWN.

In a Pitiful Condition.

"My husband needs a job. We are without food or coal or money. I am pregnant and not able to work, and my husband, even though he is a good die setter and punch press operator, has been able to find nothing. He would take anything he could get. I am almost desperate and have no one to go to for help. MRS. A. S."

Try to imagine the agony, both mental and physical, which this expectant mother is enduring. Without an income and unable to make any preparation for the coming child, hers is certainly a desperate situation. What can you do to help this husband and wife?

LITTLE FOLKS—THE STUDENT—By "Tack" Knight

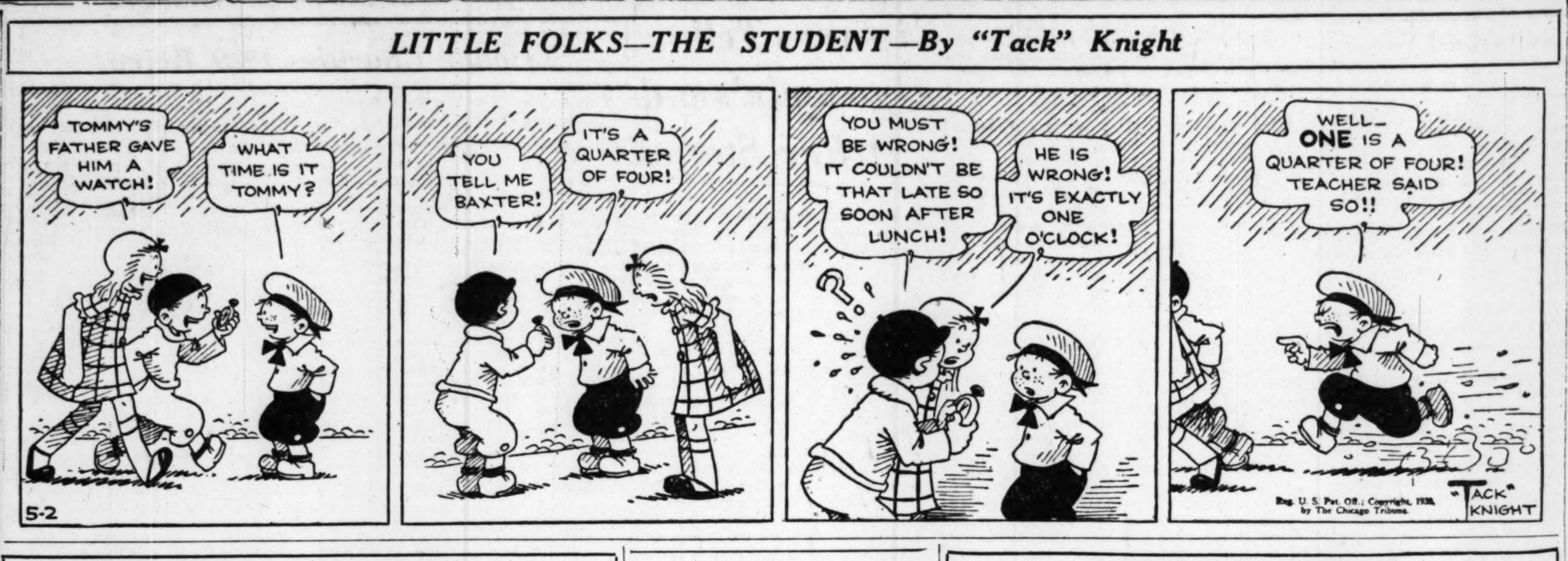

Couturiers Assemble Week-End Wardrobes

BY BETTINA BEDWELL.

PARIS.—[Special Correspondence.]—Modern methods have affected fashions as well as other more strictly utilitarian branches of social life. The time saving, labor saving, space saving ideals that govern business applied to clothes prove a boon to the smart woman addicted to week-ending, and with the first beautiful days stirring up that spring fever, who isn't?

The old problem of fitting into the suitcase the right clothes for every week-end eventuality has been taken into consideration by the Paris couturiers, and now practically every collection contains week-end ensembles with interchangeable parts that are miniature wardrobes in themselves.

Chantal, who is such a wizard at designing country clothes, has devised sports ensembles that allow a great deal of variety in effects and occupy a very small packing space. This one, called week-end, is a very good example of her technique. It has a smart top coat and skirt of gray-biege tweed ornamented simply with piped incrustations forming a yoke on the skirt and yokes and pockets on the coat. There's a gray-biege jersey blouse to match trimmed with vertical tuckings, with knitted cuffs and separate scarf of new leaf green. Then there's a little one piece frock of new leaf tussor cut into piped sections like the tweed costume that can be worn with the coat for afternoon. A separate tweed belt with a natural wood buckle supplies the missing link between coat and frock. A beret of new leaf tricot and gray-biege tweed is good for motoring down and for country walks, while a brimmed hat of gray-biege faced with green shantung with a cunning scarf of the two colors attached to the back of the crown is more becoming for tea at the club and yet is so soft that it does not fear packing even in the suitcase.

Procrastination Is Cause of Lost Love; Now "Hector's" Sorry

BY DORIS BLAKE.

If you are drifting along with a girl, postponing the marriage theme in her hearing, boys, don't be surprised if your silence and procrastination be taken at their face value. Don't pull the injured party stuff if said girl slips you the word that another man has been accepted. If he had the gumption to talk marriage, he's the better man. So wish the girl good luck and fade out of the picture. That's your cue for a neat, gentlemanly performance.

"Hector" has the wrong idea. He went drifting along with the girl for two years. At 25, at least, he ought to know that there is a limit to woman's patience. Sally listened hard for words about wedding bells but she never heard them in all the two years. She was a good girl, too, to let get away so easily.

She was a grand girl, "Hector" moans now. But he didn't seem to take a tumble to the fact until a rival, two years his senior, saw Sally, fell for her and had no hesitation about bringing up the subject of marriage, even to setting a date.

Hector pursues Sally now with an ardor that would have been becoming before his rival hove upon the scene. He bobs up at her on her way home from work, pleading his cause. He pursues her hectically by telephone. He sent her a huge box of flowers one Saturday eve recently, a gesture that never occurred to him when Sally trotted hopefully at his side.

He bought a car to impress Sally with. He urges her to let him take her out into the country to get a whiff of fresh-turned earth, to see the blossoms unfold. His pleadings fall on deaf ears now.

Sally says to him: "Why all the romance now? I thought you didn't have any in you." Sad for Hector's case, his rival has a car and one of better make, which shouldn't, I suppose, influence girls, but does. The flowers came too late. The fast-working rival knew about that system of attack, too. But what got Sally was that Suitor No. 2 knew what he wanted when he saw it and took no chances.

Hector's is a lost cause. His fadeout was dated a couple of months back—only he's as slow to take his cue here as he was to take the marriage cue Sally listened for. And the poor fellow is honestly crazy about the girl.

DORIS BLAKE ANSWERS

Flowers Are Appropriate.

"Dear Miss Blake: I am invited to a girl's sixteenth birthday party. Is it proper to bring a present? "ANDY."

Why not send her flowers? They're the most appropriate gift for a young girl.

Show Her Some Attention.

"Dear Doris Blake: A girl invited me to escort her to a party. I accepted. I was unable to go and she accepted my apology. What shall I do now? PUZZLED."

Take her to a dance or the theater to show your appreciation of her invitation.

D. A. R. Defense Luncheon.

The fourth division national defense committee of the D. A. R. will hold a luncheon today at 12:30 o'clock in the new naval reserve armory at Randolph street and the lake. Rear admiral Crosley of Great lakes will speak.

Until Talkies Show Speed, I Golf, Says Doug Before Sailing

New York, May 1.—[Special.]—Douglas Fairbanks will make no more pictures until he can be sure of getting the same tempo in the talkies that he had in the silent films.

"If I can get the same tempo into a talkie that I had in my silent pictures, I will make pictures. If I cannot, I will play golf," was his answer.

These statements were made by him just before he sailed yesterday on the Mauretania for England. In his party were Leo Diegel and George Von Elm. On the same ship was the entire American Walker Cup golf team.

There is just one man who may be able to accomplish the feat of maintaining the Fairbanks tempo in a sound film, he said, and that is Serge M. Eisentein, the Russian director, recently signed by Paramount. Mechanical deficiencies are blamed by Fairbanks for the present slowness of talkies.

EMBARRASSING MOMENTS

The Tribune will pay $1 for every letter published on "The Most Embarrassing Moment of My Life." Address Embarrassing Moments, Chicago Tribune. Write on one side of the paper. No manuscripts returned.

At the Church Supper.

This summer at a church supper something occurred which reminded me of the much written about "absent minded professor."

The lemonade being rather sour, each person was asked if he wanted more sugar. When mine was served, I was so busy conversing with my friend that I didn't notice what it was. To the question, "More sugar?" I answered, "No sugar, but a little cream."

Looking up, I saw it was lemonade and not coffee—much to my embarrassment and to my friend's merriment. B. P.

Making An Impression.

There was a girl in our office who had been trying to make an impression on me for quite a while. One day I finally had the nerve to ask her to lunch with me. We had a lovely time until it came time to pay the bill, when to my embarrassment, I found that I had to borrow money from her in order to get out of the restaurant without doing kitchen work.

A few days later when I was telling one of the boys about it, he said that I surely knew how to make a good impression on people. F. T.

Bright Sayings of the Children

The Tribune will pay $5 for each childish saying printed. The story told must never have been printed in any magazine or paper. It is not possible to acknowledge or return unavailable contributions. Write on one side of the paper. Address bright sayings to Aunty Bee, The Tribune, Chicago.

While taking Junior out for a stroll along the forest preserve, he was taking particular notice of the birds. Suddenly he exclaimed: "O, mummy, look! There's such a pretty yellow bird with a green back. I think it must be a canary that's not quite ripe." MRS. C. A. F.

In a school near San Francisco bay the children were asked to paint pictures of ships they had seen. Soon Dick's paper was covered with a wash of gray paint. "Where's your ship?" asked the teacher. "O, that's a cruiser in the harbor laying down a smoke screen." G. T.

Forget the Hair and Treat the Scalp; See Profits Accrue

BY ANTOINETTE DONNELLY.

What is dandruff, anyway, beside being a scurf on the dress collar? It is a scaling of the scalp; also, it is a disease of adult years. It is most uncommon among children. That is, it is a disease when it reaches an advanced stage. Ordinary scaling is not a disease. It is a perfectly normal process of renewal, as is light skin shedding.

But even the garden variety of dandruff may not remain in the class of harmless shedding. The scales may change and remain on the scalp, caking and causing itching. And that's what must be guarded against. If the scalp is properly cared for, the possibility of germs invading it are not great.

The reason why I hear so much more about dandruff of late, I am convinced, is that while hair is properly cared for from the average woman's point of view about hair cure, her scalp is not. It is badly neglected. If her complexion got one quarter the ill treatment and neglect that her scalp now does, she'd be a pretty unlovely sight, facially.

But complexions prosper under the care that is now every woman's daily duty. There are few women known to me who do not treat their complexions to some form of daily greasing. There are few who do not look at their faces with a sharp eye and a determination to improve the texture of the skin, keep it clear of blemishes, and oil it against wrinkles. The same woman will be concerned about the hair if a silver thread is caught nestling in the brown or black, or if it feels harsh—at least she will be concerned enough to comment on it.

But the scalp from which all hair blessings flow, say what you will, gets pitiful consideration. And that's why dandruff is becoming so frequent a complaint. If we could tell women to forget their hair for awhile and concentrate on the scalp, both hair and scalp would profit immensely.

The scalp needs to be kept clean with soap and water and daily brushings; it needs lubrication. It needs stimulation. It needs massaging until the blood tingles. It needs a lot of attention, not the meager notice that usually falls its share.

BEAUTY ANSWERS

HOPEFUL: IT IS NOT DIFFICULT to remove the excess flesh from the hips. Exercise is the remedy. Stand with feet together, rise on toes and stretch arms overhead. Bend body at trunk and try to touch the floor with your finger tips. Repeat ten times, gradually increasing. Other exercises may be had for a stamped addressed envelope.

MRS. J. G.: CLEANLINESS IS the most important feature in the care of perspiring feet. Stockings should be changed daily, also the shoes. Dust the feet with powdered alum or baking soda, putting some into the shoes.

Northern Oratorical League Is Holding Contest Tonight

The fortieth annual contest of the Northern Oratorical league, comprised of the Universities of Iowa, Michigan, Minnesota, Wisconsin, Western Reserve, and Northwestern will be held this evening in Annie May Swift hall at Evanston. Prizes of $100 and $50 respectively, from a fund endowed by Frank O. Lowden, former governor of Illinois, will go to winners of first and second places. Miss Leona Hill of Davison, Mich., will represent Northwestern, with an oration on modern college life.

Permanent Waves

EXTRA SPECIAL!
Friday and Saturday Only
Our Regular
$8, $10, $12.50 Waves
Choice of REALISTIC "Push Up" Gabrileen Nestle
$4
Positively the most sensational offer in town. Our 12 years of successful permanent waving assures you perfect satisfaction.
2 for $1 Specials
Marcel, Trim, Water Wave, Shampoo, Henna Rinse, Eyebrow Arch, Manicure.
THOMPSON'S
39 S. State St.
Dearborn 8740
Oak Park
137 North Marion St.
Village 4949

PATTERNS BY CLOTILDE

[Registered U. S. Patent Office.]

CHILD'S DRESS.

This little bloomer dress is trimmed with applied bands of a contrasting color at either side of the front, joining pointed pockets that will delight any small girl. The full cut bloomers are gathered into knee bands. Piqué, gingham, chambray, cotton broadcloth, and batiste are suitable materials.

The pattern, 3410, comes in sizes 2, 4, and 6 years. Size 4 requires 2⅛ yards of 39 inch material, with ¼ yard of 32 inch contrasting and 4¼ yards of binding.

3410

Order Blank for Clotilde Patterns
CLOTILDE PATTERNS,
CHICAGO TRIBUNE, 220 E. 42D-ST.,
NEW YORK CITY.

Inclosed find $........ Please send me the Clotilde patterns listed below:

Pattern No....... Size....... Price......

3410...

Name ....

Number and Street ....

City ....

State ....

Note—Clotilde patterns are made in New York exclusively for THE CHICAGO DAILY TRIBUNE.

How to Order Clotilde Patterns.

Write your name and address plainly on dotted lines, giving number and size of such patterns as you want. Inclose 10 cents in stamps or coin [coin preferred; wrap it carefully], for each number, and address your order to Clotilde Patterns, CHICAGO TRIBUNE, 220 East 42d street, New York City.

AMUSEMENTS.

CIVIC OPERA HOUSE
WACKER DRIVE AT MADISON
Limited Engagement Only
COM. SUNDAY NITE, MAY 4
The ORIGINAL FREIBURG PLAYERS
Present THE FREIBURG
(SPOKEN IN ENGLISH)
PASSION PLAY
By GEORG FASSNACHT SR.
The Most Colossal and Sublime Biblical Spectacle of All Time
SEATS NOW AT BOX OFFICE
PRICES: Every Eve., $1, $1.50, $2, $2.50, $3, $4, $5. Matinee Every Saturday—75c, $1.50, $2, $2.50, $3.
Mail Orders Prompt Attention. Room 228, Civic Opera House.

12TH WEEK OF AMERICA'S COMEDY SENSATION
Strictly Dishonorable
THE GIBRALTAR OF LAUGH SHOWS
A. H. WOODS' ADELPHI
POP. MATS. WED. AND SAT. AT 2:30

MAIN DINING ROOM
STEVENS HOTEL
Michigan Ave., 7th to 8th Sts.
KHARUM
THE EMINENT PERSIAN PIANIST
Appears at 7:20 and 8:00 every evening in a program of inspiring piano solos—accompanied by
JOSKA DEBABARY
and His Concert Orchestra
KHARUM has just completed his sensational American Tour
(Special Dinners are served at $2.00 and $3.00 per person.)

CORT Nights, 50c to $2.50
CHICAGO'S REAL HIT!
MANY-A-SLIP
"A bright, well-written comedy played by one of the best casts of the season."—Blocki, American.

RIVERVIEW
Western—Belmont—Clybourn—Roscoe
OPENS WED.
World's Greatest Amusement Park
BEGINS ITS 27TH YEAR

PRINCESS POPULAR MATINEE TOMORROW
Chicago's Favorite Comedienne
LEONTOVICH
in THE SMART COMEDY HIT
'CANDLE LIGHT'
with Reginald Owen & Alan Mowbray

WRIGLEY FIELD
CLARK AND ADDISON STREETS
BASEBALL TODAY
Cubs vs. Philadelphia
GAME AT 3 P. M.
Box Seats on Sale at A. G. Spalding & Bros., 211 S. State Street, and Wrigley Field

GOODMAN E. Monroe in Grant Pk. Prices $2 & $1.50 Evenings Exc. Monday
MATINEE TODAY 2:30
ARIADNE
A Comedy by A. A. Milne
Children's Mat. Sat., 10:30—PENNY LAD
Presented by National College of Education

HARRIS MAT. SAT. 50c-$1.50 Best Seats $2
JOE HOWARD'S 2ND EDITION OF
Chicago's Own Musical Comedy
Time, Place & Girl
with NED WAYBURN'S CHICAGO GIRLS

APOLLO LAST 3 TIMES LAST MAT. TOMORROW
QUEENIE SMITH
in Season's Smartest Musical Comedy
'THE STREET SINGER'
with John Price Jones
Harry K. Morton Nick Long Jr. Franklyn Ardell

The Civic Theater
WACKER DRIVE AT WASHINGTON
Nights (exc. Sun.) 8:15, Sat. Mat. 2:15
LAST THREE TIMES
The Bohemian Girl
2 Weeks Beginning Monday
THE CHIMES OF NORMANDY
Outstanding Artists—Chorus of 40
Orchestra and Ballet from Civic Opera
Seats Now Selling: Prices $1 to $3
BALDWIN PIANOS USED EXCLUSIVELY

R-K-O PALACE
1,000 Seats at 50c—Every Show
Randolph & Wells St.—Ph. State 6977
Irene Franklin
Late Star of "Sweet Adeline," with JERRY JARNEGAN
Milo, Raymond Baird, Walter Davidson and His Louisville Loons and Many Others
Harry Carroll's Revue with MAXINE LEWIS and EDDIE BRUCE

ERLANGER NITES $1 to $2.50
POPULAR MATINEE TOMORROW
HENRY DUFFY presents CHARLOTTE
GREENWOOD
in the Fun Frolic "MEBBE"
with BRYANT WASHBURN

SELWYN Now Playing Nightly Saturday Mat. Only
The BROADWAY FAVORITE REVIEW
LITTLE SHOW
CLIFTON WEBB
FRED ALLEN
LIBBY HOLMAN
Hear "Moanin' Low" "Can't We Be Friends"

GRAND OPERA HOUSE MAT. SAT. ONLY
"Season's Gayest, Loveliest Operetta"
(Wonderful Night)
17 Scenes 100 People
REVOLVING STAGE STAR CAST

KEDZIE Madison St. and Kedzie Ave.
TONIGHT AT 8:30
"LET US BE GAY"
Next Sunday at 5:30 P. M.
"STRANGE INTERLUDE"
(Limited Engagement—One Week Only)
Special Prices for "INTERLUDE"
Mon.-Fri., $1, $1.50; Sat. & Sun., $1, $1.50, $2

MAJESTIC POPULAR MATINEE TOMORROW
World's Most Famous Operetta
The MERRY WIDOW
BEPPY DeVRIES with DONALD BRIAN
AND COMPANY OF 100

NEW YIDDISH LAWNDALE —THEATRE—
All This Week—Sat. and Sun. Mats.
SAMUEL GOLDENBURG and Jewish Art Theatre Co. of New York in Jew Suss
A Dramatization of Lion Fuchtwanger's Novel, "POWER." Phone Reservation Lawndale 1090.

PLAYHOUSE Nites $1-$2.50 (ex. Sat. $3). Pop. $2 Mats. Wed. & Sat.
12th BIG LAUGH WEEK
YOUR UNCLE DUDLEY
with THOMAS W. ROSS and MRS. JACQUES MARTIN

SHUBERT GREAT NORTHERN POP. MAT. TOMOR.
THE ROMANTIC MUSICAL COMEDY
"NINA ROSA"
Music by Sigmund Romberg
with GUY ROBERTSON

RIALTO State at Van Buren Continuous 11—11
BURLESQUE

Norwegian May Festival to Aid Lutheran Hospital

The annual May festival of the Norwegian Lutheran Children's home, Edison Park, will be held on Sunday at 3 p. m. in the Moe-Seaver chapel. The Rev. T. C. Thorsen of Bethany Lutheran church, will be the speaker and the Greig Male chorus conducted by Peter Olson, and the children of the home will sing.

Want Ad INDEX

Want Ad Offices

1 South Dearborn St. . 1101 East 63rd St.
Tribune Square . 4152 West Madison St.

ADTAKER—SUPERIOR 0100

The more you tell, the quicker you sell

Page.
Auction Sales 46
Automobiles—
Gasoline 47
Trucks 46
Wanted 47
Accessories and Repairing 47
Loans 47
Tires 47
Credits 47
Barter and Exchange 46
Billiards and Bowling 43
Board and Lodging 44
Board and Room Wanted 44
Building Material 46
Business Directory 46
Business Opportunities 46
Business Opportunities Wanted 46
Business Service 46
Business Personals 43
Castoff Clothing 43
Cemeteries 20
Clothing, Furs, etc. 46
Collections 43
Dancing Schools 44
Death Notices 20
Dogs, Cats, Birds, Poultry, etc. 46
Dressmaking and Millinery 44
Garages 46
Help Wanted—Male 43
Help Wanted—Female 43, 44
Horses, Harness, and Wagons 43
Hotels 44
Household Goods 46
Household Goods Wanted 46
Instruction 43
Jewelry, Watches, etc. 43
Leaseholds 46
Legal Notices 42
Light and Heavy Manufacturing 43
Loans—Personal Property and Salary 46
Lost and Found 43
Machinery and Tools 46
Mortgages for Sale 46
Moving and Storage 43
Monuments 20
Musical Instruments 46
Office Devices 46
Office Furniture, Files, Safes 43
Patents, Patent Attorneys 43
Personal 43
Plumbing, Heating, Fixtures 43
Printing Machinery and Supplies 45
Radios and Supplies 45
Real Estate—
Apartment Buildings 45
Co-operative Apartments 45
Business Property 45
Houses 45, 46
Vacant 46
Manufacturing Property 46
Suburban 46
Acre Property 46
Other Cities 46
Resorts 46
Farm Lands 46
Wanted 46
For Exchange 46
Loans 46
Room and Board Wanted 44
Situations Wanted 42, 43
Stocks and Bonds 46
Store Fixtures 45
To Rent—
Rooms 44
Houses 44
Resorts 44
Apartments 44, 45
Apartments and Rooms to Share 44
Stores 45
Offices and Shops 45
Manufacturing Property 45
Floors and Lofts 45
Buildings 45
Trade Schools 43, 44
Typewriters and Supplies 46
Undertakers 20
Vacuum Cleaners and Cleaning 46

LEGAL NOTICES.

SALE OF MACHINERY AND PERSONAL PROPERTY.

Notice is hereby given that pursuant to a decree entered at its April, 1930, term by the Superior Court, Room 2, of Marion County, Indiana, in the case of Stone, et al v. Vonnegut Machinery Company [Cause No. A-54364], the undersigned Receiver will, on Wednesday, May 21, 1930, offer at private sale, and receive sealed bids thereon, both as an entirety and in separate units or lots, and upon the terms and conditions authorized by said Court decree and as hereinafter set forth, the following described personal property to wit:

GENERAL DESCRIPTION OF ENTIRE PROPERTY.

All of the property, assets and business of the Vonnegut Machinery Company of Indianapolis, Indiana, including new machine tools, wood-working machinery, air compressors and tanks, presses, pulleys, bushings, hangers, bearings, small tools, machine supplies, power transmission appliances, electric motors, hoists, hoists and trolleys and used machine tools, used woodworking machinery, used motor vehicles and garage equipment, and used office and shipping room equipment, furniture and supplies; but exclusive of cash, Notes, Bills Receivable, Accounts Receivable, claims, demands, choses in action and insurance.

DESCRIPTION OF PROPERTY IN SEPARATE UNITS OR LOTS.

1.—Machine tools, air compressors and tanks, presses—all new.
2.—New woodworking machinery.
3.—New pulleys, bushings, hangers and bearings—all steel.
4.—New pulleys and bushings—all wood.
5.—Other new power transmission appliances.
6.—New small tools, machine supplies with steel shelving and drawers.
7.—New flexible shaft equipment and portable electric tools.
8.—New hoists and trolleys, hand trucks, vises and chucks.
9.—New electric motors and control parts and frequency changers.
10.—Used machine tools, air compressors and tanks and presses.
11.—Used woodworking machinery.
12.—Used motor vehicles and garage equipment.
13.—Steel safes.
14.—Typewriters, typewriter supplies, adding and bookkeeping machines.
15.—Ediphone equipment.
16.—Office filing equipment and contents.
17.—Other office and shipping room equipment and supplies.
18.—Wood shelving, display racks and show case.
19.—All other and sundry tangible property.

TERMS AND CONDITIONS OF SALE.

Said property, both as an entirety and in separate units, is offered for sale free and clear of all liens, encumbrances and claims, to the highest and best Cash bidder or bidders therefor, at not less than the appraised value thereof as shown by inventory and appraisal on file at the office of the Receiver in The Indiana Trust Company Building, Indianapolis, Indiana, and at the place of business of the Vonnegut Machinery Company, 19 W. South Street, Indianapolis, Indiana and also in said Marion Superior Court, Room 2. All bids must be in writing, sealed and delivered to The Indiana Trust Company, Receiver, at its offices in The Indiana Trust Company Building, Indianapolis, Indiana. No bid will be received unless accompanied by a cash deposit, or a duly certified check payable to the undersigned Receiver in an amount equal to at least 20% of the bid. Each bid will be reported by the undersigned Receiver to said Marion Superior Court on Saturday, May 24, 1930, and will be first opened and disclosed in said Court, for rejection or acceptance by the Court. Each deposit made with any bid which is not accepted will be returned by the Receiver to the unsuccessful bidder. No bidder will acquire any right, title or interest in any of said property until his bid has been approved by the court. If within five days after said Court confirmation of a bid the successful bidder fails to pay the undersigned Receiver, upon demand, the entire balance owing on such bid, then said 20% deposit shall become the sole property of the undersigned Receiver, being retained as liquidated damages. Said Court decree is, by reference, made a part hereof, as fully as though written at length herein, and said Court has reserved the right to make amendatory orders and decrees relative to the sale of said property.

Applications for copies of the inventory and all inquiries should be addressed to the undersigned Receiver, or its attorneys.

THE INDIANA TRUST COMPANY,
Receiver of the
VONNEGUT MACHINERY COMPANY,
The Indiana Trust Company Building,
Indianapolis, Indiana.
EWBANK & DOWDEN,
ATTORNEYS FOR RECEIVER,
1311 Fletcher Trust Company Building,
Indianapolis, Indiana.

NEW ORLEANS, MARCH 13, 1930. SEALED proposals will be received by the Sewerage and Water Board of New Orleans, at the office of the Secretary, Room 401, No. 526 Carondelet-st., New Orleans, up to 12 o'clock noon [Central Standard Time] of Wednesday, May 21, 1930, for Cont. 114-D, Extension to Drainage Pumping Station No. 3. Plans, specifications and proposal forms may be obtained at the office of the Board. A deposit of $100 will be required for each set of plans issued. The right is reserved to reject any or all bids. A. G. MOFFAT, Secretary. GEO. G. EARL, Genl. Supt.

PROPOSALS FOR MECHANICAL EQUIPMENT to the canning plant at the Illinois State penitentiary, Joliet, Ill., will be received by the State of Illinois, Division of Architecture and Engineering, Capitol Bldg., Springfield, Ill., on Tuesday, May 13, 1930, at two-thirty o'clock p. m.
C. HERRICK HAMMOND,
Supervising Architect.

SEALED PROPOSALS FOR FURNISHING Bituminous Coal will be received at the Office of the Treasurer, Marion Branch, N. H. D. V. S., until 10 o'clock a. m. on May 20, 1930. Requirements will be furnished upon application to Treasurer, National Military Home, Indiana.

WE HAVE SOLD OUR GRANVILLE CASH grocery, 1141 Granville-av., and will not be responsible for debts contracted after May 1. BEN AND JOSEPH BARRANCO.

SITUATIONS WANTED—MALE.

Bookkeepers and Clerks.

ASST. BKPR.—YOUNG MAN OR WILL DO general office wk.; bus. college grad; reasonable salary. Wentworth 0093.

ASST. BKPG. AND GEN. OFF. WK.—5 YRS. exp.; h. s. grad.; amb.; mod. sal. Craw. 3981.

BOOKKEEPER—OPEN AND CLOSE ACcounts; excellent refs; 6 years' experience; age 24. Address T 463, Tribune.

BOOKKEEPER — EXP. WANTS A FEW more part time jobs; phone Kild. 8872.

CLERICAL AND GENERAL OFFICE WORK With bookkeeping experience. Berksh. 8268.

SALES CORRESPONDENT, with general office experience; engineering background; excellent record; age 30. Address M 424, Tribune.

Accountants and Auditors.

ACCOUNTANT—FULL OR PART TIME; 8 yrs. exp.; age 30; Walton man. Bel. 7491.

ACCOUNTANT—INSTALL SYSTEM. SMALL sets kept, audits. Austin 6116.

SMALL SETS OPENED AND KEPT; WEEKly or monthly audits; 15 years' experience; reasonable rates. State 7166, for estimate.

YNG. MAN—26, NOW EMPLOYED, SEEKS connection in accounting dept. of mercantile corporation or financial institution where faithful application will insure future. Four years' accounting exp., accurate, dependable, and not afraid of work. Address S 189, Tribune.

Executives and Managers.

Somewhere in Chicago

There must be an executive who will invest a small sum each week in a college trained married man, 29 yrs. old, with broad executive experience in office supervision, correspondence, and direct mail sales. Have recently experienced financial reverses and need monetary help. Can be had for half my former salary; references regarding character and ability will show real merit. I assure such an executive 100% return on his investment. Address S H 332, Tribune.

PRODUCTION MANAGER

ENGINEER, superintendent. 20 yrs.' exp. in various lines; cost reducing methods; wage incentives. Address T 187, Tribune.

AUTOMOBILE EXECUTIVE

Exp. all retail dept. of bus.; capable of developing your territory; desires connection reliable concern. Address M 98, Tribune.

Sales Promotion, Adver.

Exp., age 27, college grad.; now employed; desires permanent position with outstanding future. Address A F 520, Tribune.

EXECUTIVE WITH MAIL ORDER EXPERIence; as floor and office manager. Address V 400, Tribune.

Salesmen, Solicitors, Etc.

SALESMAN—NOW SALES MGR. FOR local company, desires permanent connection sales or as sales mgr.; not a floater; 2 positions in 9 yrs.; best of refs. as to ability and character. Address T 167, Tribune.

SALESMAN—FOOD SPEC. AS SIDE LINE. Rogers Park 1917.

Professions and Trades.

AVIATOR—"L. C. LICENSE," 155 HRS. Parks grad.; passenger and cross country exp.; references. P. O. 66, Parkersburg, Ill.

BUILDING ESTIMATOR.

9 yrs.' exp. on concrete, brick, carpentry, and plaster; reas. sal. and future. Address M 422, Tribune.

CHEMIST—RECENT GRAD., JAP., WILL leave city. Address M 30, Tribune.

ELECTRICIAN—YOUNG; 12 YRS. FACT. maint. ex.; gd. ref. Address M 73, Tribune.

PRINTER, STONEMAN, O. K. MAN, ETC.—union; A-1 refs. Phone Pensacola 6223.

TOOL AND DIE MAKER—10 YRS.' EXP.; best ref. Address M 416, Tribune.

Clubs, Hotels, and Restaurants.

CHEF, A1 PASTRY AND DINNER COOK—17 yrs.' exp.; can show pct. J. W. McLocklin, 1057 Sheridan-rd. Briargate 6082.

CHEF—ALL AROUND, JAP.; 20 YEARS exp. Address C 246, Tribune.

COOK—GOOD DINNER, WISHES POSITION in city. Wm. Burley, Keystone 8853.

Farm and Garden Help.

SGLE., 31, PRACTICAL LANDSCAPE GARdening; also vegetable and poultry exp.; can drive any car. Address S 142, Tribune.

Boys.

OFFICE BOY — 19 YRS. OLD; EXPERIenced; A1 refs. Address T 184, Tribune.

House Servants.

BUTLER OR HOUSEMAN—EXP.; GD. HOME more important. Address M 437, Tribune.

COOK, PASTRY, BUT.—GERM. CPL.; EXP. ref.; can take full charge of hsld. Amer. fam. or bach. Address M 96, Tribune.

CHAUF., VALET, COOK, GEN. HSEWK.—Couple; English; ex. refs. Slade, Buck. 4783.

COOK, HOUSEMAN, CHAUFFEUR — COL. cpl.; refs.; city, sub. Douglas 8866.

COOK, BUTLER—JAPANESE, LONG EXP. A-1 best references. Kan. Douglas 5820.

FILIPINO—A1 CHEF, BUTLER; A1 CITY, country refs. Address L 389, Tribune.

HSEMAN. — YNG., LIVE ON PREMISES; drive, Doug. 1840, or address M 88, Tribune.

Coachmen, Chauffeurs.

CHAUFFEUR—DESIRES POS. FOR SOME high class party; 12 yrs.' exper.; can do local repairing; absolutely honest and fearless; single; can go anywhere; colored; nice appearance; good refer. SAM ELLIOTT, 4840 S. Michigan-av. Ken. 7394.

CHAUF.-BUTLER.—EXPER., COL.; PRIV. fam.; neat appear.; willing worker; last place Lake Forest; exc. refs. Cedarcrest 2732.

CHAUFFEUR — WHITE; CAREFUL, DEpendable; young; city refs. Edge. 3818.

CHAUFFEUR — FILIPINO; HSWK., EXP. cln.; ref. ref. Seeley 2566.

CHAUF.—A1 REF.; WHITE; SINGLE; 12 yrs.' exp. McPhillips, Radcliffe 8573.

CHAUF.—COL., 10 YR. EXP., HI. GRADE [illegible]

[illegible]

Stenographers, Typists, Etc.

[illegible]

Miscellaneous.

GOING TO SHANGHAI.

[illegible]

SITUATIONS WANTED—FEMALE.

Bookkeepers and Clerks.

[illegible]

Professions and Trades.

[illegible]

Executives and Managers.

[illegible]

Housekeepers and Caretakers.

[illegible]

Dressmakers and Seamstresses.

[illegible]

WANTED—MALE HELP.

Professions and Trades.

DESIGNER—MACHINE, PERMANENT CHICAGO connection; future for right man; salary, $300. Address N L 129, Tribune.

DRAFTSMAN.

A good opening for an experienced designer and detailer on industrial furnaces. Don't apply unless you have years of experience in this line of work. 5600 Roosevelt-rd.

DRAFTSMAN—CAPABLE OF HANDLING design as well as detail work. Familiar with refinery and general oil field drafting. Experience and sample of work to accompany application. Harold R. Park, THE EMPIRE COS., Bartlesville, Okla.

DROP FORGE DIE SINKERS On Automobile Parts Chrysler Corporation Newcastle, Ind.

FOREMEN.

Permanent position for 2 foremen with good production experience on stampings and general machine shop products for automotive industry. Must be willing to assume responsibility and produce production schedules in established concern near Chicago. State qualifications. Address J L 397, Tribune.

GALVANIZER—FIRST CLASS MAN, EXperienced on hot dip galvanizing; capable of taking charge of night shift. Apply 543 Fulton-st.

MACHINISTS.

First class specialists on Ingersoll milling machine for night shift; another experienced on heavy duty Bullard boring mill, gear shop experience preferred. Apply NATIONAL METAL TRADES, 543 Fulton-st.

MAN WANTED Thoroughly experienced in the manufacture of STUFFED ANIMAL TOYS. Address H O 265, Tribune.

MAN—FAMILIAR WITH MANUFACTURING AND FLAVORING OF SNUFF. ADDRESS M 177, TRIBUNE.

MAN—WHO CAN DO BEVELING, SILVERing and mitre cutting. Omaha Mirror & Art Glass Co., 1614 Cummings-st., Omaha, Neb.

Mechanical Draftsman.

Exp. on detail drawings and part lists with electric mfgr. Co.; state fully qual., age, refs., sal. expected. Address N Y 269, Tribune.

PAINTERS—EXP. APPLY HEAD PAINTer, Hotel Shoreland, 5454 S. Shore-dr.

PHYSICIAN—AS ASSISTANT IN SANItarium; Illinois medical license required. Personal interview only. 2637 Prairie-av.

SEWER HELPER—TO CLEAN CATCH basins, etc. A. H. Stewart, 5154 Broadway.

Structural Engineers Wanted

Graduates with two to five years' intensive practical experience in reinforced concrete designing, estimating, and detailing; knowledge of steel sash, joists, lath, deck, and structural steel desirable; sales ability an asset; must be American not over 32 years of age; for permanent location in Oklahoma. Apply in writing to J. A. Bell, Sherman Hotel, Chicago, Ill., May 4th to 7th.

WOOD PATTERN MAKERS AND MOULDers—Experienced, familiar with green and dry sand machine castings, heavy and medium work. Apply the Toledo Machine and Tool Company, foundry department, Door-st., Toledo, O.

Butlers, Chauffeurs, Housemen, Etc.

CHAUFFEUR—WHITE MAN; CADILLAC car. Must assist with housework, come well recommended, and be efficient. Salary $100 per month and meals. Address N L 134, Tribune.

MARRIED COUPLE—WHITE, COOK AND butler, town of 30,000, five hours from Chicago. Can interview in Chicago May 5. State references and previous salary. Address L J 35, Tribune.

Clubs, Hotels, and Restaurants.

LUNCH CAR MEN—EXPERIENCED. 3907 Archer-av.

Pharmacists.

PHARMACIST—REGISTERED. APPLY GOLDBLATT BROS., 4th and Ashland.

Salesmen, Solicitors, Etc.

A A A WONDER LAKE IS READY

The sensation in lakes, with prices of 10 years ago; 45 miles from Chicago. Virgin wood with high hills; 10 miles of frontage. If you want $1,000 on opening day, see us at once. Jones & Winter Co., Suite 762, 53 W. Jackson-blvd.

A MAN WITH CAR

Large corporation, putting on an expansion program in Chicago, has position for intelligent, neat appearing man; not canvassing; references essential; good pay to start, excellent opportunity to advance rapidly. State references. Apply today to MR. BRADEN, 3126 W. North-av.

"A-1" SALESMEN.

Permanent positions now open for men with records of good production. Must be willing to work and follow our sales campaign. Salary and commission to those who qualify. Do not apply unless you can start this week. See W. L. Hannaca, Suite 1529-1530 MORRISON HOTEL, 9:30 a. m. to 2:30 p. m.

A-1 SPECIALTY MEN.

Newest and fastest money maker; every merchant a prospect. Good for $120 and up wk. Pay daily. 64 W. Randolph, Rm. 717.

ADVERTISING SALESMEN—DIRECTORY adv. Room 512, 77 W. Washington.

AN UNUSUAL OPENING

to clean cut salesmen, age from 25 to 45, to get into the liveliest business today—

Advertising

No previous advertising experience necessary. Concern one of the largest, has just completed first unit of new million dollar plant. Can earn $2,500 to $5,000 first year.

Phone SUPERIOR 6560 for appointment.

An Unusual Opportunity.

Can use 3; liberal compensation; auto furn. See manager, 2839 Milwaukee-av.

ATTENTION, MEN!

This is a position where you will be paid a small salary to start if you qualify, but where your chance for rapid increase in earnings depends on you. Experience will help, but we will also give the same chance to one of two beginners. Must be over 25, ambitious, and have good ref., pleasing personality. Apply in person, 9:30 a. m. to 2 p. m., to M. WALTERS, Suite 704-706 Brevoort hotel.
120 W. MADISON-ST.

AT ONCE.

Three intelligent, neat appearing men who desire a permanent connection with a national organization, must be willing to work 8 hours a day and start at our terms; this means about $40 a week to start. If you mean business, apply Employment Manager, Room 618, 203 N. Wabash-av.

ATTENTION, SALESMEN.

Young corp. can use men on road calling on best kind of business. Earnings $100 per wk. and up. Nothing to sell—steady. Suite 1400, 173 W. Madison-st.

AUTO SALESMAN—ONE OPENING; EXPErienced man can make money selling Hudson and Essex now. North Side branch, 6259 Broadway.

BRANCH OFFICE REQUIRES 3 SALESMEN to fill openings created by new department in Chicago's leading merchandising stores. Must be real salesmen, capable of absorbing brief schooling on products. For interview Monday address N A 548, Tribune.

CONTRACT CLOSERS

Manufacturer marketing a new sensational demonstrating specialty desires several men able to travel to close contracts.

The type of man we want has appointed exclusive distributors with newspaper leads and can visualize prospective business results and close deals ranging from $1,000 to $5,000 for cash.

This is a real opportunity for real high powered go-getters, as we advertise extensively and have lots of leads. Must have car and be financially able to carry yourself. Deal good for $300-$500 per week. Want men for Nebraska, Oklahoma, Texas, Ohio, the Carolinas, and New England states. For appointment write. Address J L 396, Tribune.

HAROLD TEEN—DELAYS THE SHOCK

WANTED—MALE HELP.

Salesmen, Solicitors, Etc.

CHRYSLER SALESMEN—EXPERIENCED. 48 N. Laramie. Telephone Austin 0970.

COAL SALESMAN—EXP.; EXCELLENT proposition for right kind of man. Address N L 521, Tribune.

CONSTRUCTION SALES MANAGER—EXperienced, to work up own sales force and have complete charge of sales specializing summer resort cottages and general construction; strictly commission basis. Address N L 524, Tribune.

CREW MANAGERS

to sell Chevrolet automobiles. Will offer splendid proposition to experienced men. Apply Mr. Sues, Elmwood Park Motor Sales 7229 N. Grand, Elmwood Park.

DIRECT SALESMEN.

Connect with large factory selling in Chicago a staple necessity.

Experience selling washing machines, radios, sewings machines, etc., an advantage but not necessary.

Plenty of prospects, large orders, big comm. Call 6th floor, The Fair, Dearborn-st. side at roofing exhibit.

HOW TO EARN $100 TODAY!

Full or spare time. No selling! We guarantee you not less than $100 for the name of each party you know who wants to realize the entire amount on his equity on land or unimp. lots almost anywhere. 160 N. La Salle, Suite 738. Open till 9 p. m., Sunday 10-2.

INSURANCE MEN.

Come and see our standard nonclassified sickness and accident policy which covers any sickness or accident for a small monthly payment. Room 906, 10 N. Clark-st.

MAGAZINE SALESMEN—EXPERIENCED. 4 orders a day pays $66 a week. Room 800, 37 S. Wabash.

MEN—YOUNG AND MIDDLE AGED, SELLing experience not necessary; attractive earnings to start that will increase as you learn. Apply between 8:30 to 10 a. m. 2507 Devon.

MEN—2, WITH CLERICAL OR RETAIL store experience; start about $125 per month. Real Silk Hosiery Mills, 36 S. State.

PERMANENT POSITION

For young man willing to work hard to advance rapidly. Good pay to start. Appearance essential. Apply 8 to 12. 1045 Lawrence-av.

Retail Coal Salesmen.

North Side. Now is the time to sell coal. Fill-up season just starting. Experience not necessary. Straight commission basis. State age, exp. and salary expected. Give phone number. Address N G 122, Tribune.

SALESMEN (3).

Salary of $35 to $60 per week to 3 salesmen of unusual ability. Taylor Washing Machine Co., 4051 W. Madison. Ph. Van Buren 4800.

SALESMEN WANTED.

Bright, aggressive salesman to represent a large manufacturer with nationally advertised products. Chicago territory. Salary and bonus. Expenses advanced. Advantage in car. Only replies giving telephone number, age, and references in confidence will be deemed worthy of personal interview. Address L G 9, Tribune.

SALESMEN.

Experienced selling autos, adding machines, cash registers, etc.; accustomed to earning at least $5,000 per year. To sell Capehart Orchestropes to business places. A. L. Owen Music Co., 4812 Sheridan-rd.

SALESMEN.

If $65 to $100 per week, every week, interests you, on a small specialty which can be sold to the average executive, merchant, or clerk, with a demonstration to back up or claim, see Mr. Lewis, 508 S. Dearborn-st., Room 1135.

SALESMEN CHEVROLET OR FORD.

Exceptional proposition with a leading Ford dealer. In reply state age and experience. Address N F 262, Tribune.

SALESMAN.

Well known, to fine trade, familiar with fine men's furnishings and clothing specialties. Give full particulars in letter. Address N F 536, Tribune.

SALESMEN—CANDY; CITY; EASILY make ten to fifteen dollars each day; most attractive and fastest selling proposition ever offered to both retailer and salesman. Call personally at factory, 1014 W. Congress-st., between 9 and 12 a. m. See Mr. Krone.

SALESMEN—ENERGETIC AND EXPERIenced, to call on retailers in Chicago territory; salary and commissions. Apply Great Western Beverage Co., 2704 Greenview-av. between 9 and 12 a. m.

SALESMEN—6 TO REPRESENT $1,000,000 corporation; qualified leads, fast selling, liberal compensation; permanent connection. See Mr. Blyth, 10 to 1. 208 S. La Salle, Suite 2040.

SALESMEN—CALLING ON RETAIL stores, who would like a protected territory that will net a real income. See Mr. Thornton, 941 Glengyle-pl., Chicago.

SALESMEN—"VIOLIN SCHOOL" MEN PREferred; willing to leave town; $8 comm. on all sales. Apply R. HOFFSTADT, 1530 Ainslie-st., after 7 p. m.

SALESMAN—ACQUAINTED WITH AUTO accessory trade on South Side; a real opportunity for one who can produce. Apply by letter only to President, 4158 W. Grand-av.

SALESMEN.

Good selling article; wages and liberal comm. Apply 1161 N. Crawford. Drug store.

SALESMEN—8 LIVE, ENERGETIC MEN TO sell outside bldg. cleaning; salary and commission to those who qualify. 155 N. Clark, Room 1011, bet. 10 a. m.-1 p. m.

SALESMEN AND CANVASSERS—IN CONstruction line; salary and 10% commission. Kesselman Construction Co., 3225 Douglas-blvd.

SALESMEN—WELL KNOWN, HIGHLY rated firm wants two salesmen with cars to sell coal, carload lots, to dealers, etc., in Illinois. Blumenfeld Coal Co., Memphis, Tenn.

SALESMEN—CHEVROLET; EXPERIENCED. Splendid proposition being offered. Apply Mr. Sues, Elmwood Park Motor Sales, 7229 W. Grand-av., Elmwood Park.

SALESMEN—EARN $10 TO $15 PER DAY DAILY SETTLEMENTS; REFERENCES REQUIRED. APPLY 9-12 A. M. ONLY. DAVIS, 314-324 W. 43D-ST.

SALESMEN—HIGH CLASS, WITH GOOD references; earn from $10 to $50 a day; call in person all wk. from 10 to 5. Rm. 301 Lake View Hotel, 739 Belmont.

SALESMEN—CLEVER YOUNG MEN; ATtractive article; drawing account. 4108½ Armitage-av.

SALESMEN—EXPD., HOUSE TO HOUSE, toilet articles; highest commission. S. & H. Co., 608 S. Dearborn.

SALESMEN—[2] IMMEDIATE OPENINGS for producers, local territory. Good paying prop. Write fully. Address E A 532, Tribune.

SALESMEN—1ST CLASS. APPLY R. & S. PRINTING CORPORATION, 4753 Ravenswood-av., Chicago.

SALESMEN—TO CALL ON STORES; EASY selling article; good pay; money every night. Room 507, 32 N. State-st.

SALESMEN—MARRIED, TO FILL VACANcy in big corp.; must live north or N. W. MR. CREELIN, 4514 Broadway.

SALESMEN—EXC. OPPOR.; SALARY AND commission. 1553 W. Madison, Rm. 406.

SALESMEN—HOUSE TO HOUSE; 30% COM. Apply a. m., Music Store, 151 W. 31st.

SALESMAN—FOLLOWING AMONG FACtory buyers. R. 1105, 123 W. Madison-st.

SALESMEN—EVERY STORE IS A CUSTOMer. Call 2315 Ogden-av., 2d floor.

SECURITIES SALESMEN

Experienced salesmen, with or without established clientele, are offered opportunity for permanent connection with house specializing in high grade listed bonds and investment stocks. Call after 10 a. m. at Room 824 Harris Trust Bldg.

SPORTING GOODS SALESMEN.

Large retail org. desires the services of several experienced sporting goods salesmen. If you are young, aggressive, have had past experience in sporting goods, can play golf, and are looking for permanent connection with future, apply at 600 W. Adams-st., between 9 a. m. and 12 noon.

WANTED—MALE HELP.

Salesmen, Solicitors, Etc.

SOLICITORS—TIVOLI WET WASH LAUNdry, 6962 Cottage Grove-av.

STOCK SALESMEN.

New deal. Full co-operation. Men now producing. Room 1514, 134 N. La Salle.

WASHING MACHINE SALESMAN—Experienced, to follow up leads; no canvassing. HURLEY MACHINE CO., 1122 Lake-st., Oak Park.

Agents.

PATENTED DEVICE—PRESSES NECKTIES while you sleep; dollar seller; no competition. JONES, 800 N. Clark, Rm. 622.

AGENTS—NEW ARTICLE, JUST STARTING in Chicago; a dandy for those selling men's wear direct. Useful Spec. Co., 1109 S. State.

Miscellaneous.

Attention, W. Side Men, Oak Park and Vicinity!

THE BIGGEST COMPANY of its kind in the world is opening up the United States territory; hundreds of men are needed for executive positions paying from $50 per week up to $20,000 per year. Many vacancies along the line; advancement very rapid.

The product is the only one of its kind.

You should start to earn the first week. If you are looking for money and opportunity, let us look you over; it may mean the turning point of your life; applicant must apply in person prepared to start at once and to attend school at our nearest factory branch for one week at our expense. Interviews granted between 9 and 12 or 1 to 5 today only.
818 Harrison-st., Oak Park.
1 block West of Oak Park-av.
W. C. Oakley, Eastern Illinois division mgr.

Eight Men.

A $30.00 SALARY

plus commission to the south side man we select. If you are that man and qualify we will spend time and money to develop you. Expansion of our territory offers a splendid income and an unusual future with a financially strong old company. Clerking or direct selling experience of value, but not demanded. Be prepared to start at once. Preliminary schooling at our expense. Interviewing personally from 9:30 a. m. to 1 p. m. only.
ROOM 240 WICKS BUILDING.
7341 COTTAGE GROVE-AV.

HARD TIMES? NOT IN OUR BUSINESS!

Because we have something for sale that everybody should have. Can use a few men who are now employed for part time work who will appreciate a permanent connection with a big, reliable house after a little training. Money made while learning. Must be residents of Chicago and over 25 years of age.
See Gen. Mgr., Rm. 328, 29 S. La Salle-st. Hours 9 a. m. to 8 p. m.

MEN—THE AUTOMOBILE MECHANICS' Examination and Registration Bureau of Ill. will have a meeting of their members at the Sherman Hotel, 1st fl., west room, Friday night, May 2d, 8 o'clock sharp. The new front wheel drive and other ideas in the 1930 models will be discussed. Opportunity for registration of nonmembers, later examination to fill a few open positions, will be offered. All auto mechanics, helpers and apprentices, whether members or not, welcome. No charge. Be prompt.

EVENING WORK FOR NORTHWEST SIDE MEN.

Can use a few neat appearing men 3 to 4 evenings a week; must be honest, intelligent, and willing to follow instructions. Earnings will average $25 a week. Apply 6 to 9 p. m.
4709 IRVING PARK-BLVD.,
PORTAGE PARK NAT. BANK BLDG.

TWO NORTHWEST SIDE MEN.

Can use immediately two neat, ambitious men living on N. W. Side; married preferred; must be honest and intelligent; steady work; good remuneration. Apply 9:30 to 1 p. m.
4709 IRVING PARK-BLVD.,
PORTAGE PARK NAT. BANK BLDG.

MEN—20,

to distribute circulars; report ready for work 7 a. m. Friday, May 2, at loading platform.
380 E. 22D-ST.

Part Time Evening Work.

Free instructions in appointment making. No experience necessary. Employed persons over 25 preferred.
SEE MR. SCHLICK,
9A. M. to 7 P. M.
SUITE 402. 6 N. CLARK-ST.

Neat Appearing Young Man,

age 19, hustler, not afraid to talk; excell. oppor. to see the country; chance to connect with steady employment; good salary to start. Western branch of W. J. Thompson, Inc., New York. Apply Suite 408, 6724 Stony Island-av., Crest Hotel, 4-5 p. m.

3 MEN

to take orders and act as service men; west side. Fuller Brush Co., 326 W. Madison, Room 806. Apply after 1.

COLLEGE STUDENT

or teacher to travel for summer; healthful work; salary $360 and train fare for 90 days. Address S L 272, Tribune.

MEN

to solicit sidewalk work; able to close their own deals. Call Wellington 0577 between 7 and 8 p. m. Ask for Mr. Britt.

RADIO SALESMEN.

Best paying proposition in Chicago. An interview will prove this. Apply after 10 a. m. 4138 Sheridan-rd.

MEN—YOUNG, TO JOIN OUR SALES force; about $20 a week to start; must be neat appearing. We train you. Room 800, 37 S. Wabash.

YOUNG MEN,

20 to 25 years old; neat appearing; good education; to work in Whitecastle Sandwich Shop. Apply in person at 6962 Vincennes.

MAN—YOUNG, OVER 21, TO ASSIST DIVIsion mgr.; one willing to work hard for a future and good earnings. 6854 Stony Island-av.

COLORED MEN.

Salary, $18 and commission. 6 permanent jobs left. 5249 Cottage Grove.

MEN—MAKE MONEY IN YOUR SPARE time; new membership drive for country club. 37 S. Wabash-av., Room 1102.

MEN—TWO, RESPONSIBLE, NEAT APpearing; permanent position; about $25 per week. Apply Room 716, 36 S. State.

MEN—NEAT APPEARING, FOR RAILWAY news service. Good runs. Room 1001 Rand-McNally Bldg., 536 S. Clark-st.

MEN—4, TO WORK WITH MGR. NO EXperience necessary; can earn $28 while learning. Apply Rm. 408, 222 N. Wells-st.

MAN—RESPONSIBLE, FOR PERMANENT position; monthly salary $150 and bonus. Room 1741, 53 W. Jackson-blvd.

MEN—MARRIED, TO FILL VACANCY IN big corp. See Mr. Creelin, 4514 Broadway.

CAR OWNERS TO PUT UP OUR SIGNS. Mechanics pfd. Mr. Sears, 1032 E. 55th-st.

MAN—SALARY $35 AND COMMISSION; gentile. Room 1155, 165 W. Wacker-dr.

Help Wanted with Investment.

MAN—TO BUY TRUCK WITH CONTRACT, making $200 weekly. 4125 Emerald-av.

Employment Agencies.

TOOL AND DIE DESIGNER $50
MACHINIST, SP'G MFG. $45
NAT'L ENG'G EMPL. AG'CY, INC.,
63 E. ADAMS-ST., R. 601. HARR. 5574.

THE ASSOCIATED SERVICE—
Jr. Acct........$115; Steno..........$110
Room 1006. 10 N. Clark-st.

CHICAGO RAILWAY AGENCY,
HDQTRS. FOR R. R. OFFICE CLERKS.
RM. 1302, 10 N. CLARK, NEAR MADISON.

PRINTERS, PRESSMEN, FEEDERS, $18-65. Housemen, $100. Hotel Clerk, $100. ALL TRADES, 309 S. LA SALLE, RM. 101.

SALESMEN—EXPERIENCED MEN. CALL before 1. SALESMEN'S SERVICE ASSOCIATION, Room 208, 309 S. La Salle-st.

NOLAN'S EMPLOYMENT SERVICE—
PAINTERS, DECORATORS, Hotel....Open
4619 BROADWAY. 2D FLOOR.

3 CHAIR RUBBERS, EXP.; METAL SPRAYers, 65c-85c. Pipe fitter, $65c. Yng. boys, fact., $12-$15. CUT RATE, 108 N. Dearb.

ELEV. MAINTENANCE, HOTEL, $125, R.; painter, $75, r. & b. Jensen, 192 N. Clark.

WANTED—MALE HELP.

Employment Agencies.

BUSINESS MEN'S CLEARING HOUSE.

GENL. MGR., FERTILIZERS, $10,000; Sales Mgr., waxed pap., $7,500; Market Research, $6,000; Advtg. Layout, retail, $3,000.

SALESMEN—Cosmetics, $225; Auto Acces., $325; Steel, $200 up; Lighting Fixt., Open; Packing, speak Bohemian, $150; Retail Coal, Open; Shirt, $150; Groc., Open; Jr. Sales, $90.

FOREMEN—Mach. Shop, Automatics, Gear Cutting, Heat Treat., Core rm., Mould. Mchs. Forge Shop, Jigs-Fixt.; Chief Inspector and Asst., tractor; 1 Metallurgist; 1 Pyrometer Serv. Man. SKILLED Specialists only. FOREIGN service; sal. $350 to $800 a mo.

COLLECT., CORRESP., DEALERS, $175; Steno., $100; Jr. Clk., Penman, $110; Typist, Ledger Clk., $110; Boy, neat penman, $70.
209 S. STATE-ST. 7TH FLOOR.

Consolidated Agencies

RAPID TYPIST, 2 yrs. univ..........$125
STOCKROOM MAN, know Graham-Paige parts $130
TYPIST-CLERK, live West..........$85
STENOGRAPHER, bank exper..........$125
COST CLERK-TYPIST, South Side......$90
CANCELLATION & MAP CLERK, fire ins. exper..........$100
Boys—Jr. Clerks.........$65-$75
11th floor, 209 S. State-st.

H. H. HARRISON, INC.

20 W. JACKSON-BLVD., 4TH FLOOR.
Foreman, sheet metal shop, age 35-44..$250
Inspector, machined parts, microm. wk..$225
Shop Clerk, office and shop exp.......$170
7 Chemists, acids, foods, dye, etc..$125-$400
17 Salesmen: Foods, Rubber, Dyes, Batteries, Auto Access., Engines, Gears, Heat, and Vent. Salaries and drawing account only. Pressman, Kluge; also Hand Compositor. Paperhangers, Painters, and Hotel Help.

EMPLOYMENT EXCHG.

DRAFTSMAN, rolling mill..........$250-300
DRAFTSMEN $150-200
TIME STUDY, canning or mfg. exp.$150-200
MACH. DESIGNER [small parts]...$175-200
DRFTSMN., reinforced concrete......$200-300
SALES ENGR., for pumps..........$200-300
MECH. AND STRUCT. ENGRS.....$200-350
ROOM 908, 220 S. STATE.

PAYING TELLER..........$200

STENO.-ASST. TO SALES MANAGER..$125
DRAFTSMAN, hydraulic pumps $175
Hotel Clerk, local exper..........$90-$125
Houseman, white, r., $80; Wall washers, steady, $90; Painter, experd., hotel, open; Couple, janitor-maid, r., $110; Resort help of all kinds. Apply now.
NORTH SIDE CONSOLIDATED.
SUITE 208. 4750 SHERIDAN-RD.

American Railway Bureau.

ACCT.-OFF. MAN, age 30-40; Detroit..$200
BOOKKEEPER, stock brokerage exp...$175
SALES CLERK, Prot.; bldg. matl. exp.$125
UND. FAN FOLD BILLER, R. R. exp.$120
STENO., age 20-22, for sales dept......$90
5 OFC. BOYS, age 17 years..........$50-$60
Call today and register free.
11 S. LA SALLE-ST. SUITE 1107.

ENGINEERING AGENCY.

Prof. man, not over 35 yrs., exp. in woodworking; opportunity $350
Draftsman, with inventive ability, shop exp. and knowledge woodworking mach ....$200-$250
Chemist; Inorganic research exp.........$225
Chemist, Cement exp ....$175-$250
53 W. JACKSON-BLVD., SUITE 1662.

PLACEMENT MAN

Must have Chicago loop agency experience and following; for clerical desk; liberal proposition to right man; give full details, experience and how recent agency connection. Address N E 224, Tribune.

Printing Cost Acct., yng..$40

Cyl. pressmen ..$50	Gordon fdrs. ...$25
Kluge pressmen...$40	Paper cutters ...$35
Compositor $30	4 boys, learn.....$15

2D COOK, steam table, short order....$25
PORTER, BELL BOY, colored, refs..$60,r.b.
12 BOYS, office, factory, trades $16
CO-OP, 162 N. State, R. 1617.

GENERAL PLACEMENT.

5 A1 DUCO SPRAYERS..........TOP PAY
6 A1 WH. AUTO WASHERS..........$30-$35
HOSPITAL FLOORMAN ....$50 R. B.

3 Body-Fender...Open	Vacuum Man $80
Kitchen man.......$16	Dishwashers $15

4753 BROADWAY, RM. 732. LON. 3312.

PAINT. & PAP.90C-$1	CADILLAC MECH.70C
Hotel Painter..$130	Ford Mechanic 70c
Linoleum Layer..$175	Buick Mechanic....75c
Painter 75c	Stenographer $18
Engr., refrig.......$35	Doorman $100
Engr., low press.$135	Hotel Clerk..$100, R.
Cook, country.....$25	Laundry Helper....$22

BUSCH AGENCY, 184 WASHINGTON-ST.

COMMERCIAL SERVICE.

SALES AND ADJUSTING CORRESP..$135
STENOGRAPHERS, BEG. & EXP...$25-$35

Varnish, Rubber..75c	Carpenter ....Union
Auto Painter $1	Auto Mechanics ..$40

BOYS—HIGH SCHL. GRAD., PROT.$15-$18
20 West Jackson. Room 1108.

PRINTERS, PRESSMEN, FEEDERS, ETC.

Vertical Press..$40	Revising Desk...$18
Jr. Job Cyl. Fdr..$20	Cyl.-Job Press.....$45
Kluge Pressman..$40	All Around Prtr...$45
Cutter-Folder $35	Comp., 2-3 C..$30-45

Several Boys, learn Printing..........$13-$19
431 S. Dearborn-st., Room 717.

BROWN EMP. SERVICE.

Packer, automobile accessories..........Open
Painters, Calciminers, Paper Hangers..Open
Diemaker ....$1 hr.
443 S. DEARBORN-ST. RM. 810.

STENOGRAPHERS—LOOP JOBS...$25-$30
Hotel Clerks, age 40-55..........$20, r.
Hotel Housemen, exp. ....$90-$100
Soda Dispensers, many jobs ....$25-$30
Baker's Hlpr.$18,m.; Auto Mechs.$35-$45
Intelligence Bur., 162 No. State-st., R. 709.

TECHNICAL OPENINGS.

DESIGNER, Industrial Furnaces..$250-$300
STRUCT. ENGRS., Indus. Bldgs......OPEN
MAP DRAFTSMAN, neat letterer.$140-$160
AM. ASS'N OF ENGINEERS, 8 S. Mich.-av.

"THE OCCUPATIONAL."

COST CLERK, 2 yrs. college educ........$130
CREDIT-COLLECT'N; young; college ed.$125
20 W. JACKSON-BLVD. SUITE 1410.

GARAGE JOBS ONLY.

WASHERS, MECHANICS, HELPERS.
CHICAGO GARAGE OWNERS' EXCHANGE.
309 S. LA SALLE-ST., ROOM 101.

CORBOY SERVICE.

OFFICE BOYS, 2, 17-18 YEARS....$12-$15
20 W. Jackson-blvd., Rm. 1508. Wab. 9284.

KELLY AGENCY.

White comb. washers, mechanics, Floormen.
312 S. CLARK-ST. RM. 423.

DAVIS PERSONNEL SERVICE.
Accountant for So. America, full maintenance and $175 per mo.; 25 to 30 yrs. old.
ONE N. LA SALLE. SUITE 1417.

5 HOTEL CLERKS..........$80-$125
50 Auto Trades Men, all lines.
NELSON AGENCY,
32 N. State. Room 1316.

TRADE SCHOOLS.

LEARN IN A FEW MONTHS

to make crowns, plates, and bridges for dentists. Day or night. Clean, highly paid work. Prepare in a few months for big future. Call or write for free Book 52.
McCARRIE SCHOOL OF MECHANICAL DENTISTRY.
1338 S. Michigan-av. Calumet 3427.

LEARN AVIATION

with one of the oldest aviation schools in the Chicago district; thorough training given in flying, mechanics and welding. Call in person and look our school over.
A. S. & T., INC.,
4050 S. MICHIGAN-AV.
ROOM 620, 155 N. CLARK-ST.

LEARN WATCHMAKING—DAY OR NIGHT by our profit sharing plan; low cost; easy terms; catalog free. Chicago School of Watchmaking, 549 W. Randolph-st.

LEARN WATCHMAKING IN OUR REPAIR shop. Day and even. classes; jobs open. Olson Schl. of Wtchmkg., 800 N. Clark, R. 508.

LEARN AUTO TRADE WHILE WORKING. Pract. ignition, battery, mechanical work. SIMPLEX AUTO SCHOOL, 2016 Van Buren.

EARN WHILE LEARNING BRICKLAYING, plastering with bldg. constrs.; jobs open. ILLINOIS BLDG. TRADE, 2000 S. CLARK.

LEARN SWEDISH MASSAGE, ELECTRICAL treatment, 6 weeks; pos. waiting; 48 yrs. in loop. Kellberg Institute, 14 W. Washington.

HOTELS NEED TRAINED MEN. BIG PAY. Learn at home. Write Lewis Hotel Training School, Desk 740, Washington, D. C.

LEARN AVIATION, AUTOMOBILE, RADIO, electricity, welding; 38 instructors. Est. 1902. Greer College, 2020 S. Wabash-av.

TRADE SCHOOLS.

MORE MONEY

in Radio than the average man earns—

and ther is lots of room for more men with SHIP COMPANIES, AIR TRANSPORTATION COMPANIES, LAND STATION COMPANIES, BROADCASTING COMPANIES — calling for our graduates—but you have to know Radio.

We have given resident instruction for 13 years—and we teach Radio exclusively. Call or write

CHICAGO RADIO INSTITUTE, 64 E. Lake-st.

INCREASED PAY ROLL STEADIER EMPLOYMENT

For men of limited means who learn BARBERING.

New protecting laws and Superior Moler Methods places this within your reach.

MOLER

Qualifies you for a State License.
Helps you secure a good pay position.
Helps you open your own business.
Enables you to earn $100 while attending.
Open day and evening. Call, phone or write

MOLER SYSTEM
512 N. State-st. Sup. 5456.

MEN—LOOK!

You don't need to be educated or experienced to learn

TOOL & DIE MAKING

MACHINIST TRADE.
AUTOMATIC SCREW MACHS.

Learn easily and quickly, days or eves., and get actual EXPERIENCE by doing real job work in our great shops. No books! No lessons! Best PERSONAL training at LOW PRICES! EASY TERMS! See us for job if not working. Open 8 morn. to 10 eve. Visit us, write or phone for FREE Book. The SHORT CUT TO BIG-PAY-JOBS.

Allied Screw Mach. Co.
524 W. Monroe, Dept. "A." Ph. State 6729.

EARN BIG MONEY

High education or experience not needed. Learn Tool and Die Making.

AUTOMATIC SCREW MACHINE. MACHINIST'S TRADE.

Learn by actual practice; expert instruction; no hard book work; modern machinery; best and shortest methods; quick advancement; low prices, easy terms. If out of a job and need one now, see us. Visitors welcome. OPEN 8 A. M. TO 10 P. M.
A & L MANUFACTURING CO.,
952 W. Lake-st. Monroe 2871.

WANTED—YOUNG MAN

dissatisfied with his present position, who realizes the good positions and salaries offered in Bookkeeping and Accounting. I will help you to succeed if you are ambitious and have good references, I train you under C. P. A. supervision. Employment service rendered. For personal interview write; state age, phone, present employment and full address.
C. H. ROSE, 1206 PURE OIL BLDG.

MEN TO LEARN WELDING.

The busy and biggest paying trade. We teach Electric and Acetylene on all work. We are the largest and best in the country. Big demand on building and pipe work. Come at once for big pay days. Even if you are not working, come in and see us.
ILLINOIS WELDING WORKS SCHOOL,
514 N. La Salle-st., Chicago.

LEARN RADIO

New course for Chicago men. Only 3 evenings a week for 4 months. All practical work. Low price. Easy terms. Call or phone

Coyne Electrical School,
512 S. Paulina-st. Phone West 3121.

LEARN AUTO MECHANICS' TRADE BY practical shop work. If not working, we will help to place you on job so you can earn while learning. No exp. nec. FEDERAL AUTO SCHL., 2040 Washington. Days or eve.

OFFICE FURNITURE, FILES, SAFES.

STEEL FILES, SAMPLES..........½ PRICE
Close out sample desks..........Undepriced
Good used desks ....Prices cut in half
Chairs, tables, safes etc..........Very cheap
CENTRAL OFFICE FURNITURE CO.,
427 S. WABASH and 133 W. LAKE-ST.

GET OUR PRICES COMPARED TO OTHERS—New or used off. furn., large stock; must unload. Economy, 189 N. Dearborn. Phone Dearborn 6750.

SIX FLOORS FULL OF NEW AND USED office furniture and filinig equipment. The price is right. See us before you buy. Lome, 408 S. Dearborn. Harrison 7500.

NEW AND USED OFFICE FURNITURE—SPAK & NATOVICH.
331 S. DEARBORN. WEBSTER 7481.
40 S. WELLS-ST. DEARBORN 3375.

LARGEST STOCK OF USED DESKS, CHAIRS, tables at bargain prices. KENDRICK FURNITURE CO., 221 W. Randolph. Cent. 4325.

TYPEWRITER STANDS, WOOD & STEEL, also Tw. Desks, Lamps, Chairs, bargs. No. Side Desk Co., 616-18 N. Clark, Sup. 2088.

MAHOGANY OFFICE FURN., DBLE. DESK, table, swivel chairs, 4 drawer file, Underwood typew. 105 S. Jefferson, 2d. Fra.5592.

ONE EXEC. DESK AND CHAIRS, 2 FILES, 1 dir. table, 2 mahog. 10 ft. counters. One fireproof safe. Spitzers, 173 W. Lake.

WALNUT ROLL TOP DESK. REAL BARgain. State 6746.

HORSES, HARNESS, AND WAGONS.

150 High Class SADDLE HORSES

Monday Evening, May 5;
Tuesday Afternoon, May 6;
Tuesday Evening, May 6.

Chicago Horse Sale Co.
Union Stock Yards,
Phone Yards 0033.

ON ACCOUNT OF REPLACING OUR VANS with motor equipment, we have for sale a few good teams. Jackson Storage & Van Co., 641 Lake-st., Oak Park.

LIGHT AND HEAVY MANUFACTURING.

SEWING MACHINE WORK WANTED.

Modern factory, 90 miles from Chicago 8,000 sq. ft. space, 100 sewing machines. Very good labor conditions, unorganized. Have been making nationally advertised goods for one company for 12 years, will put all or part of machines in new work. Address M 67, Tribune.

CASTOFF CLOTHING.

HIGHEST PRICES FOR MEN'S USED clothing and ladies' fur coats; will call anywhere. GORDON, Monroe 1738 or 1303.

S. LEVINE PAYS BEST PRICES FOR clothes and fur coats. Tel. Canal 0595.

COLLECTIONS.

COLLECTIONS EVERYWHERE—No collection, no charges. Cash for notes, mtgs. and accounts. United Mercantile Svc. of America, 140 N. Dearborn. Central 8466.

PATENTS—PATENT ATTORNEYS.

PATENTS, TRADEMARKS, COPYRIGHTS—MILO B. STEVENS & CO., 53 W. Jackson-blvd. Estab. 1864. Main office, Washington.

LOST AND FOUND.

TO FINDERS.

If you have found a cat or dog, a pocketbook, jewelry or fur, and cannot locate the owner through the "Lost and Found" advertisements in The Tribune, call and go through the "Lost and Found" index at the PUBLIC SERVICE OFFICE,
1 S. Dearborn-st.
1101 E. 63d-st.
4152 W. Madison-st.

TO LOSERS.

When you advertise a lost article in The Tribune your advertisement receives the benefit of free listing in The Tribune Public Service Office at 1 S. Dearborn-st., for a period of two months. Such service facilitates the recovery of lost articles. Advertise.

BOSTON BULL—LOST—SCREW TAIL, right front paw disfigured; white breast, forehead spotted; rew. Bart. Laf. 5319.

BRACELET—LOST—DIAMOND STUDDED, with gold chain. Reward. Dr. Harris, Monroe 2104.

BROOCH—LOST—CAMEO, NR. SHERIDANrd. and Clarendon-av. Reward. 34 E. Randolph-st.

CIGARET LIGHTER WITH WATCH IN Case — Lost — Wednesday Cubs' Park. Owner's name on back; Reward. Wilm. 618.

DOG—LOST—TRIFLE SMALLER THAN COLlie, white and brown, long hair, bob tail, child's pal; answers to name of Queen; reward. Phone Berkshire 3443.

DOG—LOST—BOSTON BULL, BRINDLE, white chest, red leather collar with brass tacks. Answers name of Boy. Child's pet. Nr. Winnemac park. Rew. Ardmore 0238.

DOGS—LOST OR STOLEN—IN CICERO; 2 Doberman Pinscher dogs; male and female; named Sanco and Betty. Reward. Cicero 2702.

DOG—LOST—TOY BOSTON BRINDLE BULL female; Oak Park; answers name "Tiny". Reward. Euclid 2075.

DOG—LOST—PEKINGESE MALE; REward. Kenwood 5959.

DRESSES—LOST—2 BLACK SILK IN BROWN box on 3d fl. Mandel Bros., about 2:30 Thurs. Reward. Briargate 2785.

DRY GOODS—STOLEN, PORTIERES, GEORgette crepe, etc.; if returned no questions asked. Suitable reward. 12 E. Division. Delaware 7632.

ENVELOPE—LOST—CONTAINING REceipts for citizenship papers and money order, steamship card and 2 photos; reward. 1358 North Park-av.

HAND BAG—LOST—LADY'S, CONT. CURrency and papers, vic. 107th-st. and Keanav. rew. Oaklawn 249.

LAUNDRY BUNDLE—LOST—WED. NOON, S. W. S.; liberal rew. Call Van Bur. 5800.

PIN—LOST—GOLD FILIGREE, WITH BLUE stone. Lib. rew. University 2108.

STICKPIN—LOST—DIAMOND. $50 REward. West 4039.

REWARD

will be paid for return of golf clubs and bag taken from auto at Edgebrook Forest preserve; no questions asked. Ph. Juniper 8076.

LIBERAL REWARD

will be paid for return of jewelry found in front of 2440 Lake View-av. Address N Y 271, Tribune.

2 CREDENTIAL INSURANCE POLICIES lost in loop or north side; will finder please call Sheldrake 10174?

WILL PARTY WHO CALLED JUNIPER 4418 in regard to wrist watch lost in Uptown Theater please call again?

PERSONAL.

WILL PERSONS WHO SAW ACCIDENT AT Western and Logan-blvd. at 11:10 p. m. Easter, April 20th, when Richard Walsh was killed, address M 179, Tribune?

TUDOR FORD SED., MOTOR NO. 1420190, last year's license No. 722532. If not called for, will sell for storage. Marietta Garage, 1525 Belmont-av.

FROM THIS DAY ONWARD I WILL NOT be responsible for any debts transacted by my wife. LOUIS SPERL.

FRANK ROGERS: YOUR SISTER GRACE has passed away. Burial Saturday. Come home. MOTHER.

NOT RESPONSIBLE FOR DEBTS CONtracted for by any other than myself after this date. IGNATIUS A. MUELLER.

MAN MOTORING TO LOS ANGELES, CAL. Cadillac, accommodate 2 or 3 men or marr. cpl. Share exp. Ref. ex. Columbus 3081.

NOT RESP. FOR DEBTS CONTRACTED BY any one but myself. M. F. Doebber.

NOT RESPONSIBLE FOR ANY DEBTS contracted by any one but myself. C. J. HARRIS.

BUSINESS PERSONALS.

PERSONAL—GIRLS, FOR A LIMITED TIME only this ad will entitle any girl to a free marcel or finger wave, capably given under expert supervision. A very small charge for all other treatments. Daily 9 to 4; Monday, Wednesday, Friday evenings, 7 to 10. Marinello System of Beauty Culture, N. W. Cor. Michigan-blvd. and Chicago-av.

MASSAGE, VIOLET RAY, VIBRATORY treat., by nurse; appointment only. Sacramento 0067. Vicinity 3400 W. Madison-st.

CASH FOR OLD GOLD, SILV., PLATINUM, jewelry, dental crowns. U. S. Smelting Wks., 39 S. State, corner Monroe, 4th floor.

MASSAGE AND BATH — LADY ATTENDant. 5903 S. Carpenter. Englewood 6425.

JEWELRY, WATCHES, ETC.

100% Full Value Paid

in cash for diamonds, pawn tickets, old gold, silver, platinum, gold teeth, broken jewelry, watches, etc. Bargain in diamonds.
32 N. STATE-ST., ROOM 1319.
ASK FOR MR. LANE.

PAWN TICKETS, DIAMONDS, BOUGHT for cash; also gold, silv. plat., gold teeth. For sale, 1 kt. dia. ring, beau. mtd....$150 ¼-½ kt., beaut. mtd..........$25-$50 Gent's Elg. wrist watches at $10. Jewelers Exch., 32 N. State, Rm. 1102. Dear. 8905.

HIGHEST CASH PRICES FOR OLD GOLD or jewelry, full gold value. Call at your home. Phone Central 3562 or write HARRY U. GALLAGHER, 37 S. Wabash-av.

GET FULL AMOUNT CASH

for diamonds, jewelry and pawn tickets. Bargain for sale. P. Rocca, 32 N. State, R. 900.

CASH FOR OLD GOLD, SILV., PLATINUM, jewelry, dental crowns. Standard Smelting Works, 202 S. State-st., cor. Adams, R. 802.

DIAMONDS, OLD GOLD, PAWN TICKETS bought; bargains in diamonds at all times. BERNSTEIN BROS., 10 N. Clark, Room 605.

INSTRUCTION.

REAL JAZZ IN 20 LESSONS — ALL INstruments. Christensen Schools. 27th successful year. 25 E. Jackson, 953 Belmont, 718 W. 63d-st., 3945 Madison, 2602 Milwaukee.

BOOKKEEPING, SHORTHAND, TYPEWRITing. Reas. rates. Days or eves. M. M. Voss, 431 S. Wabash-av. HARRISON 1665.

THE BERLITZ SCHOOL OF LANGUAGES—French, Spanish, Italian, German, English. Free bulletin. 56 E. Congress. Har. 0427.

CONN NATIONAL SCHOOL OF MUSIC—Day or eve. instruct. in all instruments and voice. 506 S. Wabash, R. 518. Wab. 2344.

LEARN AUTO DRIVING—LICENSE QUAL. Borgeson's Auto School, 3763 N. Clark-st.

BILLIARDS AND BOWLING.

BILLIARD TABLES, NEW AND REBUILT. All prices and terms to meet all conditions. Buy direct from manufacturer and get best quality and lowest prices. Everything in billiard and bowling supplies.
THE BRUNSWICK-BALKE-COLLENDER CO.,
623 S. Wabash-av. Wabash 4020.

NEW AND USED BILLIARD TABLES. Low prices. Easy terms. KEEFE & HAMER CO., 17 N. Wabash-av.

MACHINERY AND TOOLS.

Electric Paint Sprays, $14.50—Closeout—$14.50

Nationally advertised list price, $34.50; has 110 volt Universal motor, 12 feet cord with plug, extra nozzle and spray points, new and perfect; original factory cartons. 192 N. Clark-st., Room 505.

WANTED—SECOND HAND FOOT POWER soda water machine and carbonater. Address T 186, Tribune.

MOVING AND STORAGE.

LONG DISTANCE MOVING — LOADS INsured. Work guaranteed. Associated Movers, 6805 South Chicago-av. Wentworth 2447.

PLUMBING, HEATING AND FIXTURES.

3 GAS RADIATORS FOR SALE CHEAP. 2932 Milwaukee-av.

WANTED—FEMALE HELP.

Stores and Offices.

BOOKKEEPER AND TYPIST — MIDDLE age. Part time. Experienced. R. 700 Mallers Bldg., 5 S. Wabash.

BOOKKEEPER—EXP. IN CLEANING AND dyeing plant. 320 E. 69th-st.

DRESS SALESLADIES

wanted, who are thoroughly experienced in selling dresses. Must live on south side; exceptional pay; steady work and also three days a week. Apply

Palmer Apparel Shop, Inc.,
949 E. 63D-ST.

GIRL — EXPERIENCED, FOR DELICAtessen. 2906 Broadway.

GIRL—EXPERIENCED, FOR SODA FOUNtain in drug store. 459 W. 63d.

PLACEMENT WOMAN — FOR HOTEL desk in employment agency; must have exp. and refs. MGR., Washington Agcy., 2d fl., 101 S. Wells-st.

SALESWOMEN.

Thoroughly experienced in selling women's coats and dresses, for extra work.
BEDELL CO.,
STATE-ST., CORNER MONROE.

Salesladies—$15 Dress Shop.

Steady and part time; must be neat appearing; prefer ones who have had experience in exclusive shops. Apply NORMAN DRESS SHOP, 4031 W. MADISON.

SALESLADY—EXPERIENCED READY TO wear. 1740 Estes.

SALESLADIES—EXP., TO SELL DRESSES; steady and part time. 2743 N. Clark-st.

STENO. WANTED

REAL ESTATE OFFICE.
Experience unnecessary. Apply 9:30 to 12. 6818 W. North-av. Merrimac 3120. J. I. Solach, Real Estate.

STENOGRAPHER.

Knowledge of bookkeeping; good penman; at least 5 yrs.' exp.
MORRIS LEVY & CO.,
208 W. Adams.

STENOGRAPHER—GENTILE, FOR INSURance office; must be experienced in high grade dictation; state age, education, experience, and salary. Address J E 463, Tribune.

TYPIST—TO TAKE CARE OF SWITCHboard; must have bookkeeping experience. 546 W. Harrison-st.

WOMAN—EXPERIENCED IN TELEPHONE sales work; state age, reference, and experience. Write Miss Ruf, 2623 W. Adams-st.

YOUNG LADY.

Knowledge of bookkeeping and typing; to take charge of small office.
WEINGART CAP CO.,
1345 W. 18TH-ST.

Factory and Trades.

BEAUTY OPERATOR — ALL AROUND; steady. 3327 Armitage-av.

BEAUTY OPERATOR—FIRST CLASS SHAMpoo girl. Suite 1520, 5 S. Wabash-av.

BEAUTY OPER., PERM. WAVER — ALL around. Steady pos. 39 S. State, 12th fl.

BEAUTY OPERATORS—5, 2 FOR NEAR North Side. Apply 5935 W. Chicago-av.

CROCHET BEADERS.

Experienced only, on fine dresses. Park Moller Co., 185 N. Wabash-av. Dea. 3738.

DRESS FINISHERS—EXPERIENCED; NO others need apply. 12 W. Maple.

HOME WORKERS, HAND EMBROIDERY; $1 deposit. 2950 Milwaukee.

MANICURIST—EXPERT, FOR THURSDAY, Friday, and Saturday work. Apply 180 N. Michigan, Room 1112.

MARCELLERS.

All around operators and finger wavers; must have license. 3327 Armitage-av.

MARCEL OPRS.—2; 1 MANICURIST. 2126 S. Michigan-av.

MARKERS—EXPERIENCED FOR CLEANing and dyeing plant. 320 E. 69th-st.

MASSEUSE — TO HANDLE HIGH CLASS woman trade only; salary and commission. Call 220 N. Michigan-av., Suite 312.

MILLINERY DESIGNER.

One who can produce a smart line of popular priced hats. Steady position. MENDELSOHN BROS., 1213 W. Van Buren.

MILLINERY MAKER—EXP. FELT AND straw body hats. Must be able drape hats on head. Apply 2747½ Milwaukee-av.

OPERATOR.

Power Union Special 2 needle machine; experienced making tire covers preferred.
Allen Sales & Specialty Co.,
2015 S. MICHIGAN-AV.

OPERATORS.

Experienced on ladies' silk dresses. Apply at once. Evelyn Dress Mfg. Co., 1532 Milwaukee-av., 2d floor.

OPERATOR — EXPERIENCED, FOR BEAUty parlor; no one except a well seasoned and experienced operator need apply; steady job for one who makes good. A. W. Tripp, 223 S. Mich.-st., So. Bend, Ind. Ph. 3-9515.

OPERATORS — EXPERIENCED ON CHILdren's silk dresses. GOODIE FROCK CO., 115 S. Market-st.

OPERATOR — FOR SINGER WHIPPING-IN machine for men's hats. National Hat Shop, 2427 Wentworth-av.

Power Sewing Mach. Opers.

To work in Michigan City. Apply S. Karpen & Bros., 636 W. 22d-st.

PRESSERS.

Experienced on steam irons; steady work; good pay. Apply.
LA MODE GARMENT CO.,
1733 IRVING PARK-BLVD., 5TH FLOOR.

WOMAN WANTED who is thoroughly experienced in the manufacture of STUFFED ANIMAL TOYS. Address N Y 145, Tribune.

YOUNG WOMAN—WHITE, GEN. HSEWK. Small family. Stay nights. $9 wk. Chapman, 109 S. Central-av. Mansfield 6655.

Household Help.

COOK AND HOUSEWORK—NEAT, YOUNG, white woman; home nights; references required. Phone Hyde Park 6228.

COOK — WHITE, AGE 25 TO 45, GEN. hswk.; likes children. Sheldrake 0893.

GIRL—WHITE, EXPERIENCED, FOR GENeral housework, cooking; no laundry; own room and bath. 510 Surf-st., 1st apt. Graceland 3502 before 4.

GIRL OR WOMAN—WHITE, FOR HSWK. in boarding house; $10 per wk. 7926 S. Union-av.

GIRL—FOR GENERAL HOUSEWORK AND care of child. Apply Lucille Style Shop, 3226 Roosevelt-rd.

GIRL—WHT., GEN. HSWK.; WILLING GO country summer mos.; gd. ref. Vinc. 5942.

GIRL OR WOM.—WHITE, FOR GEN. HSWK. Horner, 1107 N. Sacramento. Humb. 7972.

GIRL—$5 A WEEK, ROOM AND BOARD. Apply 203 N. Kedzie, after 3 p. m.

GIRL—WHITE, GENERAL HOUSEWORK; 1 child; $10. GLICK. Humboldt 9376.

GIRL—WHITE, LIGHT HSWK., SMALL APT. 6748 N. Ashland. Rogers Park 8085.

GIRL—MOTHER'S HELPER, LIGHT HOUSEwork; reliable and neat. Armitage 3937.

GIRL—WHITE, GEN. HSWK.; UNDERstand cooking. Call Irving 2443.

GIRL—EXPERIENCED, WHITE, LIGHT HS. wk.; $10. Call Rogers Park 3827.

GIRL—WHITE, SM. FAM.; MUST BE GD. plain cook; good wages. Graceland 5213.

HOUSEKPR. — EXP., 25 TO 45 YRS., 2 adults, assist elderly lady; no wash; good home; steady. $12. 5107 N. Lincoln-st.

HOUSEKEEPER — MIDDLE AGED; GOOD cook; adults; references. Nevada 8014.

MAID—WHITE, GENERAL HOUSEWORK; no washing, no ironing; must cook; references. Longbeach 1032.

MAID—WHITE, FOR GENERAL HOUSEwork; good cook; no laundry; $15 week. South Shore 7290.

MAID—WHITE, GEN. WK.; EXP. AND BEST ref.; 5 in fam.; no laun. Midway 4394. DONKLE, 6718 Oglesby.

MAID—WHITE; GOOD COOK; COMPETENT; good salary. Sheldrake 4955.

MAID—WHITE, LIGHT HOUSEWORK; ONE child. Sheldrake 7508.

MAID — COL., GEN. HSWK., 2 ADULTS; home nights; ref. Address N F 296, Tribune.

MAID—WHITE, COMPETENT, NO WASHing. 710 Augusta-st., Oak Park. Euclid 888.

MIDDLE AGED WIDOW AND SON OR Daughter—Or man and wife; intelligent. Must furnish good references; perm. good home for right party in priv. family with 3 children, on the Fox river in McHenry, Ill. For information Central 1708.

MOTHER'S HELPER—WHITE; SMALL APT. Help with baby; go home nights. WEIS, 7343 Ridgeland-av. Dorchester 0384.

MOTHER'S HELPER—WHITE; 2 CHILdren. Phone Fairfax 6538.

MOTHER'S HELPER — WHITE; REFERences. Regent 0056.

Clubs, Hotels, and Restaurants.

COOK—COLORED, EXPERIENCED, DELIcatessen. Steady work. 619 N. State.

COOK—EXPERIENCED, FOR DELICATESsen; must be good baker. 3563 Broadway.

FOUNTAIN SANDWICH GIRL—MUST BE expd. Apply Drug Store, 1301 N. Clark-st.

GIRLS.

Experienced soda dispensers; must be young, neat; steady employment. Liggett Stores, 194 N. State-st.

GIRL—NOT TO EXCEED 23, FOR WAITress work in high class tearoom in Evanston; references, but not required. Apply 10 to 11, 1632 Orrington-av., Evanston.

GIRL—3 DAYS A WK., MONDAY, THURSday and Saturday, to clean and wash dishes. 4851 W. 28th-st.

HOTEL FOOD CHECKER—EXPERIENCED; good wages; board and room. Pearson Hotel, 190 E. Pearson-st.

WAITRESSES—EXPERIENCED. PURPLE COW, 367 W. MADISON-ST.

Saleswomen.

A POSITION

in sales work now open for several ladies with or without experience; must be over 25, ambitious; good ref. req.; small salary to start. Apply to MISS MARIE WALTERS, Suite 704-706 Brevoort hotel. 120 W. MADISON-ST.

SALESLADIES—BY LARGE NATIONALLY known firm; all work in Chicago dist.; no travel; nothing to buy; only ambitious ladies over 25 years old, with good ref. need apply. Salary to those who qualify. See W. L. Hannaca, 9:30 a. m. to 2:30 p. m., Suite 1529, Morrison Hotel.

WANTED—FEMALE HELP.

Saleswomen.

AAA
WONDER LAKE
IS
READY

The sensation in lakes, with prices of 10 years ago. 45 miles from Chicago. Virgin wood with high hills. 10 miles of frontage. If you want $1,000 on opening day, see us at once. Jones & Winter Co., Suite 762, 53 W. Jackson-blvd.

A SOUTH SIDE WOMAN
with sales ability, good personality, and references. Opportunity for quick money. Permanent connection. 1604, 75 E. Wacker-dr.

DEPARTMENT STORE DEMONSTRATOR—Experienced in household utensils; stainless steel metal ware experience preferred; salary. Savory, Inc. Crawford 4230.

SALESWOMEN.
Trixy of Chicago, the newest Foundation Garment, last week employed 10 women. We need 6 more to fill our local staff. The position presents excellent opportunity with rapid advancement for women with personality and determination to make good. Remuneration based on results. Phone Central 0363 between 9 a. m. and 12 m. Friday and Saturday.

SALESWOMEN—NEW ITEM; NOT SOLD IN stores; every woman a prospect; 10c a demonstration; no heavy samples; you can make $30 to $40 wkly., working only a few hrs. a day; $1 deposit required on sample. Call or write. Mrs. Manning, Room 500, 30 W. Washington-st. [Stop and Shop Bldg.].

SALESLADIES — EXPERIENCED, TO SELL our high grade three piece silk and wool knit suits at popular prices. An unusual clean cut proposition with unlimited possibilities. The Nelson Knitting Mills Co., Duluth, Minnesota.

SALESWOMEN MAKE BIG MONEY TAKING orders for MARY ROSE FROCKS, lingerie, hosiery. 5 S. Wabash. Rm. 1308. Branches, 6338 Cot. Gr.; 1057 Wilson, R. 7.

SALESLADIES—CAN USE 2 NEAT APpearing ladies in established local territory, about $25 per week. Real Silk Hosiery Mills, 36 S. State-st.

SALESWOMEN—GOOD APPEAR.; OUTSIDE sales, city and suburbs; beginners make $25-$35 wkly. Rm. 601, 58 E. Washington.

SALESLADIES — NO EXP. NECESSARY; good talkers; money every day. 3454 W. Lake-st.

SALESWOMEN—HOUSE TO HOUSE; MAKE $20 daily; salary guaranteed. Kaye Sample Fur Shop, 30 E. Randolph, Suite 202.

SALESLADIES—3, OVER 25, EXPD., $30; also inexperienced and part time workers. 7th floor, 17 W. Quincy-st.

SALESWOMEN—SELLING TO OFFICES only; salary. R. 1105, 123 W. Madison-st.

SOLICITORS
for house to house solicitations. No selling. State salary. Reply, stating experience and salary expected. Address N Y 270, Tribune.

WOMEN — REFINED LADIES, PROTEStant, to solicit advertisement from local merchants. Leads furnished. State age, exp. if any, salary, phone number; steady position. Address N L 133, Tribune.

WOMAN—YOUNG, CAPABLE OF MANAGing, to learn selling, train sales people, build and direct own organization; start $1,700. Address S L 256, Tribune.

$2.00 SALE, $1.00 COMMISSION PAID daily; earn $50 weekly; no heavy samples. 9 to 11 a. m. Rm. 998, 218 S. Wabash-av.

Miscellaneous.

WANTED
200 WOMEN
of refined character and a large circle of Friends [ages 25 to 45].
For a small amount of work among your own friends and relatives.

This is not Real Estate, Stocks, or Bonds, or any door to door soliciting. What we want can be done with very little effort on your part without interfering with any other work you are doing or your household duties.

This is a real opportunity to make a substantial amount of extra money, and you will be surprised and delighted with the proposition and ease by which it can be accomplished.

Report at the Immanuel Baptist church, ground floor, 2320 S. Michigan-av.
FULL DETAILS GIVEN ONCE ONLY.
FRIDAY, MAY 2d
2 p. m. Sharp
Mr. Henderson and Mr. Minor in charge.

A PERMANENT POSITION
OPEN IMMEDIATELY.
If you are a competent woman and possess tact, alertness, education and ability, we have a good, permanent position open. Personality more important than experience. Company established thirty-five years, operating branch offices in the principal cities of the United States and Europe, is strongly backed by years of National Advertising. Good salary to start and excellent opportunity for promotion. We also have a position open for an ambitious woman in St. Paul, Detroit, Minneapolis, Dallas, St. Louis, and Chicago. Salary, traveling expenses, and all details given in personal interview. Apply between 9 and 2, 1000 N. Dearborn-st. Ask for MRS. DEXTER.

ATTRACTIVE OPENING.
Firm of educational publishers doing a national business for 25 years desires the services of a college Normal trained woman for sales work. Applicant must be between 25 and 45. The woman accepted will be thoroughly trained and compensation will be satisfactory. Sales Manager, Suite 501, 4750 Sheridan-rd.

MAN AND WIFE
to go to summer home, 50 miles from Chicago, to care for bachelor invalid. Man must be strong, practical around the grounds and drive car. Woman must be good, plain cook. State religion. Practical nurse not required. Salary $80 per month. Room and board. Address N L 447, Tribune.

Part Time Evening Work.
Free instructions in appointment making. No experience necessary. Employed persons over 25 preferred.
SEE MR. SCHLICK.
9:00 A. M. to 7:00 P. M.
SUITE 402, 6 N. CLARK-ST.

An Interesting Position
with opportunity for advancement for the woman of education and ambition. Must be 28-45 years of age with college education or equivalent. See Mrs. Kable, 1001 London Guarantee Bldg., Wacker-dr., at Michigan.

A FEW
women wanted to give out free tickets; 6 hours each day, $3 per day. Apply Mr. James, 762 Monadnock Bldg., 53 W. Jackson.

WOMAN—WELL EDUCATED, BETWEEN 25 and 40, for enrollment work in woman's department La Salle Extension University; $3,000 to $5,000 possible to right woman. MR. WHITE, 203 N. Wabash-av., Rm. 1918.

SALESLADY—AGE 23-30, TO DEMON. AND sell ironers. Prof. demons. need not apply. Pleasant work in dept. store. You can learn. Good pay. Personality and initiative essential. Horton Mfg. Co., 549 W. Randolph-st.

TEACHER OR COLLEGE STUDENT—FOR vacation at home; splendid experience; good training; $280 for 70 days. Write fully. Address N G 111, Tribune.

WOMEN—OVER 25, MAKE EXTRA MONEY. Short hours, afts. or eves.; good pay; no selling. If you need cash call 10 a. m. to 8 p. m., or write Rm. 614, 7 S. Dearborn.

TEACHER—PROFITABLE SUMMER WORK, educational; resort or lake dist.; write, see Mrs. Hazen R. 1100, 180 N. Mich., at once.

NURSE — UNDERGRADUATE, PRIVATE sanitarium. 2637 Prairie-av. Personal interview only.

LADY — EDUCATED, TRUSTWORTHY, adapted for detective work; agency exp. not necessary. Address M 95, Tribune.

WOMAN—CHRISTIAN [PROT.] TEACHER or college graduate, 25-40. Write fully; give phone. Address N A 377, Tribune.

WOMAN — MARRIED PREFERRED; NO exp. req. Will be instructed if suitable. Pay above average. Phone Sup. 8260.

DEMONSTRATOR—FOR MRS. WAGNER'S pies. Apply 8:30 a. m., 1751 W. Austin.

Nurses' Registries.

INFANT NURSES AT ONCE,
and governess. Good references required.
CHICAGO REGISTRY FOR NURSES.
550 Surf-st.

Employment Agencies.

CORBOY SERVICE.
SECRETARY, UNDER 30 YRS.......$40-45
STENOGRAPHERS, 10..............$25-30
20 W. Jackson-blvd., Rm. 1508. Wab. 9284.

CELESTER M. HORTON.
Personnel service. Preferred positions.
COPYWRITER, FASHIONS ....Open
53 W. Jackson-blvd., Rm. 506. Harr. 2158.

"THE OCCUPATIONAL."
CORRESP., collection dept; full chge...$150
DICTAPHONE OPR.; loop; und. 30 yrs.$110
20 W. JACKSON-BLVD. SUITE 1410.

REDFIELD PERSONNEL.
STENO.-DETAIL, PROT.................$110
SUITE 1808, 5 S. WABASH-AV.

SOLDERING $15	REST. COOK....$30b.
Food checker.$60r.b.	Hotel laundry..$40r.b.
Waitress ......$16 b.	Hotel maids $60

BUSCH AGENCY, 184 WASHINGTON-ST.

COLLECTOR, CORRESP., TYPIST.........$30
MILLINERY DESIGNER ....Depends
THE HONES CORP., 20 W. Jackson-blvd.

DAVIS PERSONNEL SERVICE—
Statis., typist, very light steno, $115.
ONE N. LA SALLE. SUITE 1417.

NOLAN'S EMPLOYMENT SERVICE.
BAKERY SALES GIRL...................$18
4619 BROADWAY. 2D FLOOR.

FOUNT. CLUB, $50, R. B.; COOK'S HELPer, $15; floor maid, $55, r. b.; hsemd., $18, r. b.; pantry, $80, r. b. Jensen, 192 N. Clark.

SEE MRS. MACK FOR FOOD CHECKER, $80, b.; Club Wait., $85, r., b. 173 W. Madis.

MAIDS, COOKS, MRD. CPLES.; BIG CHOICE of gd. positions. Meta, 3928 Sheridan.

3 STENOS., GEN., $100-$125. 2 MANICUR., W. S., $20-$25. CUT RATE, 108 N. Dear.

LORNE REGISTRY—HOTEL MAIDS, $60-$65; Waitresses, op. 60 E. Elm, downstairs.

WANTED—FEMALE HELP.

Employment Agencies.

Consolidated Agencies
Insurance Dept.
POLICY WRITER—Life Ins..............$ 85
TYPIST—Elliott Fisher mach.; Ins.......$80
STENO.—Knowl. bkkpg., fire ins........$110
BOOKKEEPER—Life Ins. exper...........$ 90
TYPIST-SWTBD. OPR.—9-5 ....$ 85
Other Positions.
STENO.-CONFID. SECY.—Gd. at figures.$150
STENO.—C. P. A. tabulating exp.........$120
STENO.-SWTBD. OPR.—Legal.............$115
STATIS'L TYP.-DICT. OPR.—C.P.A.exp.$120
MULTIGRAPH-MIMEOGRAPH OP.-TYP.$110
FILE CLERK—Charge files................$95
BKKPR.-CASHIER—Garage exp...........$130
11th floor, 209 S. State-st.

HELP WANTED
FILE CLERKS-TYPIST—North $20
TEMP. STENOS AND TYPISTS.........Open
STENO.-DICTAPHONE OPERATOR $120
HOTEL SWTBD. OPR....................$50
Hotel Maids.
White and colored, $65-$75; Locker Woman, age 30-35, $90; Cook, Swed. prefd., priv. fam., $25; Hotel Maids, priv. fam., North Shore, $15-$20.
NORTH SIDE CONSOLIDATED.
SUITE 208, 4750 SHERIDAN-RD.

South Side Consolidated.
STENO.-CLERK, advertising $130
STENO.-CLERK, Clearing $120
STENO.-SECY., Harvey $130
COMPTOMETER OPR.-TYPIST, S. W...$100
TYPIST-SWITCHBOARD OPR...............$18
3D FLR., 1180 E. 63D-ST.

C-R-A-I-G A-G-E-N-C-Y.
SECY., legal dept., loop bank, start..$110
EDIPHONE OR DICTAPHONE, south and west $110
TYPIST, accurate, southwest, start....$85
BKPR., TYPIST, west, start............$90
209 S. STATE-ST. 7TH FLOOR.

SCRIBNER PERSONNEL.
TYPISTS-TYPISTS—AT ONCE.........$80-$95
BURR. BKKPR.—Coml., young..........$110
SALESLADIES—Young ....Open
Demonstrators—Inside, exp.; 25-35 yrs..Open
MANAGER—Bakery Dept., 25-40 yrs....Open
Rm. 820, 32 W. Randolph. State 6405.

SWITCHBOARD OPR., HOTEL EXP......$80
Cook, Rest., German or Hungarian.$30-$40
Cook, diet kitchen, hospital....$60, R., B., L.
Salad Girls, Cafet., exp................$70 M.
Hotel Maids, white or colored ....$50-$65
Waitresses, long, short hrs.; good tips.
Laundry help, white and colored; top.
Intelligence Bur., 162 N. State-st., R. 709.

WAITRESSES—BIG TIPS.

Inst. Maid...$60.r.b.	Gen. Hswk. Girls.$17
2d Cook, hosp....$90	Steam Table $20

GENERAL PLACEMENT,
4753 BROADWAY, ROOM 732. LON. 3312.

TYPISTS ....$75-$90
TYPIST—Lt. Dictaph. Ins.................$100
OFFICE GIRL—Steno., keep records......$22
1 FILE CLK.-1 OFC. GIRL—H.S.Grad.$15-20
Reliance, 32 N. State, R. 1418

THE BAYNE AGENCY.
OUR NEW ADDRESS.
SUITE 1765, ONE LA SALLE BLDG.
HIGH GRADE POSITIONS.
Corres.-Typists-Accts. Recv..............$150
ONE N. LA SALLE-ST.

American Railway Bureau.
The "A. R. B." has openings for stenographers, typists, bookkeepers and office clerks. Call today and register free.
11 S. LA SALLE-ST. SUITE 1105.

Waitresses, Counter Girls.$18
3 COOKS, 1ST OR 2D; RESTRNT....$25-35
2 Kitchen ....$20|6 Fountain $20
10 GIRLS, factory, bindery work......$14-18
CO-OPERATIVE, 162 N. State, Rm. 1615.

ZINSER.
PERSONNEL SERVICE.
For University and High School Graduates.
COMMERCIAL AND MEDICAL DEPTS.
140 S. DEARBORN.

TRADE SCHOOLS.

INCREASED
PAY ROLL
STEADIER
EMPLOYMENT
For women of limited means who learn
BEAUTY CULTURE.
New protecting laws and Superior Moler Methods places this within your reach.
MOLER
Qualifies you for a State license.
Helps you secure a good pay position.
Helps you open your own business.
Enables you to earn $100 while attending.
Open day and evening. Call, phone or write.
MOLER SYSTEM
512 N. State-st. Sup. 5456.

MARINELLO
Internationally Famous!
Marinello graduates are preferred by the most exclusive shops. We assist our graduates in securing excellent positions, or if they prefer aid in opening their own shops. Call, write or phone Superior 3741 for our 38 page catalog.
NAME ....
ADDRESS ....
MARINELLO
SYSTEM OF BEAUTY CULTURE
At N. W. Corner Chicago and Michigan-avs.

LEARN BEAUTY CULTURE
AT BURNHAM'S.
It pays to learn the best, most modern, Burnham methods. Burnham graduates are always in demand at highest salaries. We have more requests for qualified operators than we can fill. Master this pleasant, profitable profession in a few short weeks. Tuition very small. Come in and get copy of FREE Beauty Book.
E. BURNHAM SCHOOL
OF BEAUTY CULTURE.
"World Famous for 59 Years."
Est. 1871. 138 N. State-st. Randolph 3351.

THE CHICAGO
HAIRDRESSING ACADEMY
graduates are in steady demand by the leading shops.
FOR INFORMATION CALL AT
64 W. Randolph-st. Entire Second Floor.

Learn Swedish Massage,
Hydrotherapy and Physiotherapy. 6 weeks course. Day or eve. classes. Write or call for free catalog. NATIONAL COLLEGE, 20 N. ASHLAND-BLVD. SEELEY 6940.

SPEEDWRITING.
Quickest, easiest, most dependable A. B. C. shorthand. 6 WEEKS DAY COURSE begins May 12. Take dictation 80-100 words a minute. Enrollment limited. See us today. Suite 617, 155 N. Clark-st.

GIRLS WANTED.
Inexperienced, at once; free employment while learning shorthand, typing, filing, bkkpg., switchboard, 10 days; Comptometry, 20 d. Chgo. Bus. C., 190 N. State. Fra. 4122.

WOMAN—AMBITIOUS, YOUNG, OVER 18, to qualify for Accounting during spare time under direction of C. P. A. Experience not necessary. Give age, education, pres. employment and phone. Write T. ANGLIN, 1210 PURE OIL BLDG.

PART TIME WORK—GOOD WAGES, RM., board, while training for stenographic, typing, or other office positions. National Business Inst., 427 Diversey-pkwy. Div. 5840.

LEARN BEAUTY CULTURE—
By actual work and practice.
GERTRUDE HALE SYSTEM.
14 W. Washington-st. Suite 700-06.

COMPLETE $150 BEAUTY CULTURE Course only $75, to fill class now forming. Easy terms. Position day or eve. Nina Parker System, 14 W. Washington, Suite 500.

SPECIAL TERMS IN BEAUTY CULTURE—Visit Elizabeth McGrath or get free book. American School, 190 N. State-st. Dear. 4323.

CHICAGO ACADEMY OF BEAUTY CULture, Inc. An accredited school. 37 S. Wabash-av., Suite 707-709. State 4421.

HOTEL TRAINING PAYS YOU!!
Low tuition, home study. Hotel Executive Training School, 32 N. State, Rm. 817.

GIRLS—TRAIN FOR TELEGRAPHY!
All or part time, good salary if qualify. M. McKnight, 155 N. Clark-st., Rm. 620.

SEWING MACHINE OPERATORS IN BIG demand. Good pay. Positions waiting. Master Operating School, 190 N. State-st.

LEARN THE HEIM SYSTEM OF BEAUTY Culture; day or evening. THE HEIM SCHOOL, 1019 W. 63d-st.

CHICAGO HOSPITAL — STUDENT NURSES for 2½ yrs.' training. 811 E. 49th.

DRESSMAKING—MILLINERY SCHOOLS.

DRESS AND MILLINERY DESIGNING. WE give thorough training. Write for free booklet. MASTER COLLEGE, 190 N. State.

DRESS DESIGNING, DRESSMAKING, MILlinery. Forest Academy, 159 N. State-st.

PEACOCK SCHOOL OF PROFESSIONAL Millinery; compl. course. 1112 Stevens Bld.

DANCING SCHOOLS.

MODERN BALLROOM DANCING.
NATIONAL ACADEMY.
In the Loop.
strictly in private. Lady and gentlemen instructors. Open 11 a. m.-12 p. m. daily.
Tap Classes Our Specialty.
ENTIRE 2D FL. AUDITORIUM BLDG.
CONGRESS AND WABASH-AV. WEB. 2121.

CHICAGO ACAD'Y DANCING
School for beginners. Daily. One private lesson, $1. Special course 26 lessons, $5. 12 lessons, $3. Lady and gent. instr., orches. nightly. 400 S. State-st., 6th Flr. Childs Bldg.

CAPITOL DANCE STUDIOS.
Open 11 to 11; lady or gentlemen instructors; 24 special lessons for $5. 4th fl., Capitol Bldg., 159 N. State-st. Dear. 1453.

TO RENT—ROOMS—CENTRAL.

WASHINGTON, W., 231 — ROOMS WITH bath, new fireprf. bldg.; 2 blks. city hall.

TO RENT—ROOMS—SOUTH.

BLACKSTONE, 5519. DORCH. 4100.
UNIVERSITY HOTEL.
Beaut. furn. rooms, each with priv. tub, shwr.; new bldg.; 2 bls. I.C.; $10-$14 for 1-2.

CORNELL, 5519—PRIV. RES.; ATTR. FRT. rm., suit 2; all trans. H. P. 2506.

DORCHESTER-AV., 6817, LITTLE HOTEL—New, quiet, homelike; $8 week up; run. water, tub, shwr.; comf. lobby; I. C. trans.

DORCHESTER, 6314—½ BLK. I. C., L. SUR. LENOX HOTEL.
$6; run. w.; pri. ph.; comp. hotel service.

DREXEL-BLVD., 4170. PH. DREXEL 3200.
NEW BERNARD HOTEL.
Eleg. rms., priv. baths, $9; L, bus, surf., I.C.

DREXEL, 4730—NEWLY DEC. SGL., DBL.; r.w.; bsmt. hskpg. rm.; beau. home; $7 up.

ELLIS, 6346—SUNNY, LG. RM., 2 WIND.; 1-2; across bath; brd. opt.; attr. price.; all tr.

EVANS, 6227, 2D—CLEAN, WELL FURnished rms. for 1 or 2; ex. trans.; reas.

FORTY-SEVENTH, E., 1035—
ROOMS, ROOMS, ROOMS, $5 up; modern.

GREENWOOD, 6543—LG., ATTR. R., PRIV. bath; 1-2; reas.; pr. fam.; all tr.Pla. 2242.

HARPER, 6020, COMF., CLEAN RMS., 1 or 2, $4 to $6; nr. Jackson Pk.; all trans.

KENWOOD, 6625, LGE., CLEAN FRT. RM., 3 wind., 1 or 2; reas. All tr. Dor. 0364.

KENWOOD, 4732 — LIGHT, AIRY ROOM, $3.50 up; 1 blk. to I. C.; 7 min. lp., surf.

KIMBARK, 6628—FRT. RM., ALL TRANS.; home priv.; eve. meal opt.; $5. Fair. 8590.

KIMBARK, 6414—LRG. LGT. RM.; NICE furn.; adj. bath; quiet, cong.; I. C., L. bus.

KIMBARK, 6152—BEAU. RM., ADJ. BATH. 1-2; all tr.; pri. home. Hyde Pk. 2688.

MICH., 2507—NEW, DEC., LARGE, LIGHT; maid service; bath; $5 single, $6 double.

NORMAL, 6400, NORWOOD HOTEL—LGE. light double rooms, new bldg., $10; adj. bath, $12; close to surface, L, and bus; reasonable priced meals; complete kitchenette apts., $65 a month. Englewood 3700.

OAKENWALD, 4598, COR. LAKE PARK—desirable single and double rms., newly dec., running water, good tele. service.

SIXTY-FIFTH-ST., E., 1420, 1ST, 2D—2 LG. rms., conn. bath, pr. pch., 2 men, cpl.; ex. tr.; pr. fam. Nr. Jack Pk. Reas. Dor. 9275.

SOUTH PARK-AV., 6014 — SOUTHWAY hotel. Large, light dbl. rms.; new bldg.; $7; adj. bath, $10; close to surf., L and bus. Coffee shop in building. Normal 6700.

STONY ISLAND-AV., S. W. COR. 67TH-PL.
NEW PARK HOTEL.
Beaut. rms., bath and shwr.; spacious lobby; 1 blk. Jackson Pk.; I. C., all transp.; $8-$12 wk.; $1.50-$3.50 per day. Dor. 7510.

STONY ISLAND, 6110—LGE. RM., SUN P., facing pk.; twin beds; nr. I. C., surf., L.

UNIVERSITY-AV., 6200, 2D—WELL FURfront rm. for 1 or 2; 1 blk. to L. Moffatt.

VERNON-AV., 6202, 2D—2 EMPLOYED; LG. double frt. rm.; well furn.; twin beds; pri. fam.; 1 blk. L. surf., bus. Men pref.

WABASH, 1825—NICE FURN. RMS. FOR those seeking quiet home; walk. dist. loop.

WOODLAWN, 6235, 3D—EX. BEAUT. RM.; twin beds if des. Bath, shwr. Bus. men.

GLEN EDEN HOTEL
5130 DORCHESTER. FAIRFAX 7700.
24 hr. better class hotel service.
Attractive, large, comfortable rooms in a modern Hyde Park hotel with a homelike atmosphere; dining room; mod. rates; 9 min. loop on I. C. X; bus 1 blk.

GREEN BRIAR HOTEL
ROOMS WITH PRIVATE BATH
AS LOW AS
$10 PER WEEK.
6220 GREENWOOD-AV. PLAZA 4800.

LARGE, SUNNY RM., PRIV. BATH; NEAR U. of C. and I. C. X; priv. fam. Fair. 8239.

BEAU. FRT. RM., 3 WINDOWS, CLEAN; very reas; I. C., bus, surf. tr. Ken. 0076.

LOVELY BEDROOM, SINGLE OR DBLE.; home priv.; reas. rent; nr. I. C. Mid. 6207.

FRT. RM.; SUIT. FOR 2; NR. I. C. AND surf.; rent reas. Regent 3889.

TO RENT—ROOMS—NORTH.

AIRDRIE-PL., 909 [4100 NORTH]—LGE., lt. sgl. rm., priv. fam.; all tran. Bit. 0749.

BELDEN-AV., 549, NR. LINCOLN PARK. Sgl.-dbl. rs., stm., el., r. w., shrs.; $6-7 up.

BELLEVUE-PL., 49—BEAUT. FURN. SGLE. rms. Must see to apprec. Gents. Sup.1345.

BELLEVUE, 14—FRT. DBL. RM., IN-A-DOR bed; r. w.; stm., elec.; walking distance.

BELMONT, 437, 1ST—LARGE, LGT. RM.; suit. 1 or 2; nr. lake; priv. fam.; gd. tr.

5452 BROADWAY. LONGBEACH 1510.
EDGEWATER HOTEL.
Appealing to those looking for a room attractively decorated and furnished, with complete hotel service. Rates $7-$10 per wk.

BROADWAY, 2838—ATTRACTIVE NEWLY furnished rooms; in-a-dor beds; running water; near Lincoln park.

CHESTNUT, E., 195—NICELY FURN. SGL. rms., $7-$8; close to lake; walk. dis. loop.

DEARBORN 1362, RM., R. W., ADJ. BATH. Large of small. Artistic home. Reas.

FULLERTON-PKWY., 634—BEAU., LG. R., opp. bath; sgl. or twin beds; lg. closet; suit. 1-2; mod. home;nr. pk.; ex. tr.Lin.1851.

GOETHE, W., 9 [1300 N.]—NR. OAK bch.; cln., dbl. rm., r. w., $8; shr., tw.bds.

GOETHE, E., 21—BACHELOR QUARTERS; sgl., dbl., pri. shrs., attr. house. Del.1767.

GREENVIEW, 4048, 3D—COZY RM., SGL., dbl.; kitch.; priv. apt.; ex. tr. Well. 9669.

HAZEL, 4443, 1ST—LGE., PLEASANT FRT. room, adj. bath; priv. home; 1 blk. from lake, bus, L, and surf. Longbeach 3844.

HURON, E., 225, NEAR LOOP—SGLE.-DBL. rs.; also 1 h. rm., $5-$14; tennis next door.

KENMORE, 4943. LONGBEACH 4234.
HOTEL NORTHMERE.
All outside, light, airy, newly dec. rooms; every room with bath or shower; hotel service; all transpor.; rates $7 week and up.

KENMORE, 5107, HOTEL AVON—$7 TO $10. Well furn., homelike rms., bath or shower; nr. all tr. and lake. Chicago's best value.

KENMORE, 4837—NEWLY, WELL FURN. frt. rm., twin beds; also single rm.; running water; baths, showers; Law. L; reas.

KENMORE, 4618—HOTEL KENMORE. $6-$14 week. Longbeach 2720; Wil. L. bus.

LAKE SHORE-DR., 1042—NEWLY OPENED girls' club. Board optl. Overlkg. lake.

LA SALLE-ST., N., 1432. MOH. 0541.
NEW PAXTON HOTEL.
150 rms., beau. furnished, all with private baths. Rates: Weekly, $8 to $14; daily, $2.

LA SALLE, N., 1039 OR 1702—N. PARK.
TOURISTS WELCOME.
New, dec. sgl., dbl. rms., el., $6-$10; w. d.

LOYOLA-AV.—LGE., LGT. RM., SHWR., NR. lake; reas.; bus, L, surf. Sheldrake 5993.

LUNT—BEAU. FUR. RM., TW. BEDS; GAR.; no other rmrs.; bung.; brd. opt. Shel. 9000.

MELROSE, 545, APT. 3—NEW, DEC., LG. front room, $6. Surf., bus. Well. 4030.

MELROSE NR. LINCOLN-AV.—ATTR. RM. women emp.; kitch. privil.; $6. Well. 1146.

MICHIGAN, N., 845—BRIGHT, CHEERY RM. Suit. 1-2; priv. bath; nr. lake; walk to loop.

MICH., N., 747—NEW, DEC. DBL. RMS., tw. beds, con. bath; w. d. Loop. Ostrand.

MOHAWK, 2043—BEAU. LG. RM.; PRIV. fam.; 1, $7; 2, $9; nr. pk. Div. 3153.

OAKDALE, 543. ROOMS TO RENT. NEAR surface and bus. Buck. 6557.

OHIO, W., 27, NR. STATE. MOD., NEWLY dec. sgl.-dbl. r., r. wat.; $3.50-5.50; w. d.

ONTARIO, E., 22—NEW, DEC. ATTR. FUR. sgl., dbl. rms., pri. bath, $8 wk. up.

PINE GROVE, 2744, NR. DIVERSEY—NICE light sgl.-dbl. rms., some with private bath or shower, $6-$9; also large front rms.; twin beds, $10-12; comp. hotel serv.

RIDGE-AV., 5815—LARGE ROOM IN PRIvate family; gentleman pref.; $5; good transp. Sunnyside 2864 after 6.

ST. JAMES, 424, AT LINC. PK.—ATTRACT. sgl.-dbl. rms., 2-3 windows; new dec., $5-8.

SHEFFIELD, 3752, 1 B. CUBS' PK.—SGL.-dbl. rms., $4 up; free parking; Sher. L.

SHERIDAN, 655, NR. LAKE, 3500 NORTH
LAKE SHORE ARMS.
Rm., some with bath, $7 wk. up; $25 mo. up. 1 room kitchenette apts., $45 month up.
BEST TRANS., SHERIDAN L, BUS, SURF.

SHERIDAN, 4101— BUCK. 7450.
THE STIRLING.
SLEEPING ROOMS, $7, $8, $10 WEEK UP.
BEST TRANS., SHERIDAN L, BUS, SURF.

SHERIDAN, 4035. LAKE VIEW 4220.
SHERCOMBE HOTEL.
Single, double rooms, $6 to $9; telephone, run. water; 1 blk. Sher. exp., bus to door.

STATE-PKWY., N., 1540—ROOMS IN ARtistic house for girls; bkft. opt.; bus, surf.

STATE, N., 1258—BASEMT. KITNT., ALSO 2 lge. dble. rms.; opp. Ambassador East.

STATE, N., 1341—EXCLUSIVE GIRLS' club; attr. rms., exc. meals. Del. 1767.

WAVELAND, 1916—VERY DES., CHEERful rm., $6. Lake View 10088.

WINTHROP, 5054. PH. LONGBEACH 8933.
HOTEL FRANCES
100 brand new rms., with beau. tile baths; all with tub and shower. This hotel is conceded to be the best furnished hotel on North Side. Ideal location. Gar. 1 blk. Argyle exp., bus, surf. Rates as low as $8.50 week, $2 day.

WINTHROP, 5016. LONGBEACH 4624.
HOTEL SHERWOOD
Under new management; newly dec. rooms; large lobby; near exp. L, bus, surface; 24 hr. elevator, switchboard service; $7 per week and up.

WINTHROP, 5446, 2D—LGE., CLN., SUNNY rm., well furn., in priv. Prot. fam.; nr. beach; exc. trans.; bus, man. Edge. 9253.

WINTHROP, 4826. CASTLE HOTEL.
100 rooms, elegantly furn., $7 week up; transients accommodated; ½ blk. Lawrence L.

WINTHROP, 5530 — NR. L; NEW HOTEL and Tr.; mod., clean and quiet; $8 wk. up.

Clarendon Beach Hotel.
Rms. with pr. bath, $7.50 wk., $30 mo., $8 wk., $35 mo.; others, $9-$10 wk., $40-$45 mo.; full hotel serv.; homelike, 831 Wilson.

MOST ATTRACT. FRT. RM. IN PRI. RES., 2 baths, sm. fam.; adults; quiet; ex. loc.; reas. to permanent guest. 1-2. Edge. 0207.

LGE. FRT. RM., BATH, PRIV.; BOARD opt. Suit. 2 bus. people. Hollycourt 2474.

NICELY FURN. RM., ADJ. BATH. LARGE clos., opp. lake; priv. fam.; gar. Sun. 3876.

635 WRIGHTWOOD-AV.—LG. FR. RM., TW. bds., refin. home; gd. trans.; cooking optl.

TO RENT—ROOMS—NORTH.

Hotel Rooms.

HOTEL HALIBURTON—½ BLOCK L, BUS; newly dec.; all lge., outside rms.; lowest rates in Rog. P. 6954 Greenview-av., cor. Morse.

TO RENT—ROOMS—NORTHWEST.

KEDZIE-BLVD., N., 2530 AND 2506—RMS., $6 to $8; opp. Logan Sq. L.

KEDZIE-BLVD., N., 2512—ROOMS, $6 TO $8; opposite Logan Square "L."

KOSTNER, N., 4356—WELL FURN. SLPG. and hskpg. rms.; priv. entr. Avenue 3164.

TO RENT—ROOMS—WEST.

HAMLIN, N., 212—NICELY FURN. RM., 1-2; opp. Garf. Pk.; all tran.; $4.50-$9.

HOMAN-AV., S., 10 — FRONT RM. WITH twin beds; kitchen priv. Nevada 6878.

MADISON, W., 4842—FURN. RMS., PRIV. bath; maid serv.; single or dbl.; $45 up.

SACRAMENTO-BLVD., N., 229 — NICELY furnished front room in modern house; L, bus, and surf. trans.; very desir.; $5.

WALNUT-ST., 3239—2 LG. FURN. FRT. rms.; running water; gent. pref.; $5 week.

HOTEL VINCENT, 1439 VAN BUREN; FUR. rms., h. and c. wtr. every rm.; $5-$6 wk.; 2 rm. frt. suites; 2 dbl. beds, $10 wk.

TO RENT—HOUSEKEEPING ROOMS.

South Side.

BLACKSTONE, 5601—1-2-3 RM. APTS., $8 up; slpg. rms., $5; well furn.; I.C.X, bus.

BLACKSTONE, 6627—2 RM. SUITE, KITNT. Clean, comf., $6-$11. All trans.

DORCHESTER, 5339—THE GARNETT—2-3 r. apts., real kit., $8-13 wk. I.C. X, sur., bs.

DREXEL-BLVD., 5000—CLEAN, COMF. 1 R. kit. apts., $8-$9 wk.; 3 rms., $16.50; slp. rms., $5 up; spec. mo. rts.; bus at door.

DREXEL-BLVD., 4247—NICE, FURN. 1-2 rm. kit. apts., reas. rent. All tr. Atl. 1599.

DREXEL, 4332—2 R. APT., OVERLKG. blvd.; md. ser.; gl. p.; 1 r. k., bath; $9 up.

ELLIS, 4212—1 AND 2 R. KITNTS. APTS., newly decorated and furnished, maid service; reas.; L, I. C., bus.

ELLIS-AV., 4149—3 RM. APT.; PRI. BATH, $15; 1 rm. kitch., $6-8; Ken. L. bus, sur.

ELLIS-AV., 6537—2 VERY ATTR. FRT. rms.; real kit.; $10 gar.; all trans.

GREENWOOD-AV., 5508—2-3 RMS., NEW. dec., o'stuff. furn., 1st-2d flr.; $9-$15.

HYDE PARK-BLVD., 1430—1-2 RM. APTS., smartly furn.; frt. suit. 2-3; clean, light; $8 up; 2 blks. I. C., 9 min. lp.; bus to door.

INGLESIDE, 6026—CHEAP RENT; 1-2 RM. suites; unusually well furn.; $4.50 to $12; da nursery, sew. for mother's emp.

INGLESIDE, 6410—2 OR 3 LGE., LGT., CLN. frt. rooms, real kit.; low rent; exc. transp.

KENWOOD, 6445—3 RM. HSKPG. SUITES, newly decor. and comfortably furnished; I. C., L surface, bus; very reasonably priced.

KENWOOD, 6149—COMPLETELY FURN. hskpg. apt., $5-$9; adults; I. C., L, surf.

KENWOOD-AV., 6442—2-3 COMP. FURN. suites, encl. porch; adults; I. C., L; reas.

KIMBARK-AV., 5327—1-2-3 HSKPG. RMS.; also slp. rms., run. wtr. $5 up; all trans.

KIMBARK, 6515, LIGHT 2-3 RMS., PRIV. bath, lge. pch.; $12 up; also sl. rs. I.C.L.

KIMBARK 6115—CHEAP RENT, $4.50 TO $10; 1-2 rm. suites, comp. kitnt., r. water.

LAKE PK., 4919 — 1-3 RM. KIT. APTS., $8.50 up; slpg. rms.; reas.; auto sp. fr.I.C.

LAKE PARK, 4422—2 RM. FRT. SUITE; range, r. w.; reas.; L, I. C., surf., bus.

LOWE-AV., 3608—3 COMF. RMS.; GAS AND elec. Gd. trans. Reas. Apply in rear.

MARQUETTE-AV., 7933—2 RMS.; RENT reas.; I. C. and surf. Regent 3889.

MICHIGAN, 2444—VERY GOOD 1 ROOM kitnt., priv. bath, fr. lt., gas, $6-$12 wk.

OAKWOOD-BLVD., 861—3 R. APT. WITH S. par.; new. dec., furn.; all tr. Drexel 3499.

PEORIA-ST., 7741, 2 CLEAN, WELL FURN. hskp. rms.; gar. Inq. 7823 Green-st.

SHIELDS, 5517—LRG. FRT. RM., BEDRM., kitchenette; new. dec.; priv. entrance. Must be seen to appreciate; $10. Eng. 4472.

SIXTY-FIRST-PL., W., 250—COMPL. FURN. 2-3 frt. lgt. rms.; priv. bath; real kitchen.

SIXTY-FOURTH-ST., E., 1511—HSKPG., 2 fur. rms., rl. kit. Child wel. $8-$9. All tr.

SIXTY-SECOND-ST., E., 922. COMP. FURN. 2-3 rm. apts.; rol. beds; r. w., etc. $11-$12.

SIXTY-NINTH-ST., W., 623 — HOMELIKE 1-2 rm. hskp. apts.; fur.; pr. bath; $5-10.

STONY ISLAND, 6110—OP. PARK, 3 ATTR. rooms; private porch; I. C., surf., L.

UNIVERSITY, 6437, 3D—2 RMS.; RL. KIT.; lg. porch; East exposure; ex. tr. Mid. 6146.

LADY EMPL. HAS BEAUT. FT. RM.; REAS. Adj. bath; real kitchen. Fair. 9687.

North Side.

AINSLIE, 943—BEAUT. FURN. 1 RM. KIT., pri. porch; r. w.; rollaway bed; $5 up.

BELDEN-AV., 549, NEAR LINCOLN PARK.
BELDEN ARMS APTS.
CLEAN, QUIET 1-2 rm., rl. kit., $8 up; new. furn., dec.; r. w., stm., el., ldy. Free pkg. lot.

BELMONT-AV., 635, 2D—2 RM. KITNT.; glazed pch.; newly furn.; reas. Buck. 0087.

BELDEN-AV., 1045. 65 KITCH. APTS.
UNDER NEW MANAGEM'T
1 and 2 rs., new. dec., nicely fur., $5.50 up.

BROADWAY, 4049— BUCK. 7450.
BROADWAY ARMS.
2 RMS., $10-$12 WK.; 3 RMS., $15 WK.
2 RMS., $35-$50; 4 RMS., $60 MO. UP.
BEST TRANS., SHERIDAN L, BUS, SURF.

BROADWAY, 3241. PH. BITT. 3343.
3-4 RMS.—$14-$17 WK.
Beaut. furn. Newly dec. Special mo. rates.

BROADWAY, 4040—SPLENDID KITCH'TS and rms., for 1-4 guests, $3-$4-$5-$6 each.

BURLING, 2839, NEAR DIVERSEY-CLARK —1-2 rm. kitchenettes; newly dec.; $7 up.

BYRON-ST., 1034, 3900 N.—1 AND 2 RMS., hskpg.; clean, large outside rooms; near Sheridan L bus, surface; reasonable.

CLARENDON, 4718 — SUMMER LOC. ON lake; 1-2 kit. apts.; $8 up; h. gr. bldg.

DEARBORN, N., 1307—3 RM. KITCH., SUIT. 3 or 4; also sgl. rms.; gd. tr.; nr. beach.

FULLERTON, 510, 2 R. SUITE WITH PCH. Comf. furn., new. dec., 2 baths. $13 wk.

GENEVA-TERR., 2342—ATTR. LGE. 2 R. apt.; rl. kit., pri. pch.; 2 r. frt., rl. kit.; wall bed.

HAZEL, 4347, COR. MONTROSE—1-2 RM. frt. kit. apts., lg., clean, sunny, $9 up.

HAZEL, 4327, NR. LAKE—3 RMS., NICELY furn.; bath, pch.; $14-$15. L. V. 4235.

HILL, 201, COR. WELLS, ATTR. 2-3-4 RM. apts., priv. bath; $10 up; walk. dist.

KENMORE, 4640—1-3 ROOM KIT. APTS.; phone serv.; $10-$16 wk.; priv. bath; Wil. L. bus.

KENMORE, 5132—1-2 R. KIT.; FREE GAS, lights, linens; daily maid serv.; all outside rooms; newly dec.; good trans.; $7 up.

KENMORE, 4900—VERY PRETTY 1-2 R. encl. sleep. pch., $10-$13; free pkg.

KENMORE, 4132—2 ROOM KITNT.; PRIV. bath; suit. for 4; com. furn. free; $8-$10.

KENMORE, 5642—READY NOW; 1-2 RMS., priv. baths; enc. prch.; lake, L; $7 up.

KENMORE, 4860—NEWLY FURN., LIGHT, sunny 3 rm. suites; real kit.; pch.; $14.

KENMORE, 4237 — NEWLY DEC. 1-2 RM kit. apts.; all conv.; exc. trans.; $5 up.

LA SALLE, N., 1702 OR 1039—NR. PARK.
TRANSIENTS, $1.50 UP.
1-2-3 r., priv. b., $8 up; child welc.; w. d.

LAWRENCE, 930—1-2 RM. KIT., CONNECT. bath; free parking space; L, bus; $8 up.

LELAND, 860—3 LGE. RMS., NLY. FURN. Acc. 3 or 4; $15; also bsmt. apt.; $10.

MAGNOLIA, 4656, COR. LELAND—REAL apts., sunny 2-4 r., beau. furn.; new. dec. Suit. 2-5 persons, $12-$21; Wils. X.

MAGNOLIA, 4441—1-2-3 RM. SUITES, 2 beds. Newly furn. $8 up. All trans.

MAGNOLIA, 4836-40, LA FAYE APTS.—1-2-3 rm. suites, attract., newly decorated.

NORTH PARK, 1814—3 RM., FUR., ELEC. steam; 1 blk. Lin. pk.; $10. Lin. 8596.

RACINE, N., 4441—ATTR. FURN. 1 RM. kits., pri. pch., maid ser.; all tr.; $6.50 up.

ROKEBY, 3728—BETTER FURN. ROOMS; also 3 rm. hsekpg. suite, reas. Buck. 4783.

SHEFFIELD, 2617, AT L—HSKPG. RM., $5; 2 rms., rl. kitch., pch., $8; steam; parking.

SHEFFIELD, 3752—3 RM. KITNTS., NEW. furn.; $11-$14; free pking.; nr. L.

SHEFFIELD, 2241—2 RMS., PRIV. BATH, porch; reasonable. Others, $8 up.

SHERIDAN, 4101— BUCK. 7450
THE STIRLING.
BARGAINS IN FURNISHED APTS.
Our bldg. covers city block; all outside rms. 1, 2, 3 rms., fur., $50-$80 mo.; $15 wk. up.
BEST TRANS., SHERIDAN L, BUS, SURF.

Sheridan, 4035. L. V. 4220.
2 room apartments; wall beds; private telephone, maid service; $11 per week.

ST. JAMES-PL., 420, AT LINCOLN-PARK—Furnished; new. dec. 1-2 rm. kit.; reas.

WINNEMAC, 1306, 2D—2 RMS., LT., CLN., quiet; lg. pch., pr. bth.; adults; $12.50. Sun. 6328.

WEBSTER, 436—4 ROOM ENGLISH BASEment. Private bath.

WILSON, 1532, 1ST APT.—2-3 R., $10-$12; new. deco.; best trans.; wall beds; nr. play park. Sunnyside 8226. Mrs. Thompson.

WINTHROP, 5346—KIT. APTS. AND SLPG. rms. Clean, quiet; ½ blk. L. sur. $6.50 up.

VISITORS IN CHICAGO.
Brittany Apts., 5528 Kenmore, 1-2-3 rms.; all pri. baths; $45-$80; near beach.

Northwest Side.

KEDZIE-BLVD., N., 2530 — 1 AND 2 RM. kitchenettes, $10-$15. Opp. Logan-sq. L.

West Side.

ADAMS-ST., W., 2146—2 ROOM FRONT rooms, $6; single rooms, $3. Seeley 6883.

FULTON-BLVD., 3338—NEWLY DEC. AND furn. hskpg. rooms; $6 up; good trans.

MADISON-ST., W., 2318—HSKPG. SUITES, run. water or slpg. rms., reas.

MONROE, W., 3525—BEAUTIFULLY FURN. newly decorated front rm., kitchenette. Immediate possession. Excel. transp.

WASHINGTON-BLVD., 2147, OR 2944 JACKson-blvd.—Modern kitchenette apartments; private baths; $9.50 to $14.50.

BOARD AND LODGING—SOUTH.

KENWOOD-AV., 6430, 1ST—LGE. FRONT rm.; $10 each; all transp. Plaza 0767.

LAKE SHORE HOME FOR THE AGED chronic, senile; home comf.; gd. food, kind treatment. Nurses attendant. Reas. Atl. 1149.

UNIVERSITY, 6209—REAL HOME; SUIT. 1 or 2; ex. meals; fine trans. Hyde Pk. 5216.

WOODLAWN, 6037—BRD. AND ROOM; HM. cook.; nr. I. C., bus, L; $9. Hyde Pk. 2085.

MOTHER'S LOVE CARE FOR CHILDREN, over 3, pri., lg. yard.; reas. Pros. 1530.

COMPLETE CARE FOR AGED AND INVAlids, mild mental cases; reas. Midway 1605.

BOARD AND LODGING—NORTH.

ADDISON, 912, 3D-RM. WITH GD. BD., dbl., $8; sgl., $9. All tr. Gra. 0367.

ARLINGTON-PL., 434—DBL. OR SGL. RM., r. w., nr. Linc. Pk. Brd. Gentleman only.

BELMONT, 549 — ATTRACTIVE SINGLE, double rms, $6 up; board if wtd.; nr. lake.

EASTWOOD, 857—ENJOY RL. HOME; EX. meals; piano, radio; all trans. Ard. 3148.

EDDY, 1837, FRONT RM. FOR 2 GENTS, or marr. cple., desiring a real home. Ex. meals. All transp. Well. 4134.

ERIE, E., 215, FAIRFAX HALL [660 N.]—Board and room for business women; $3.50 to $12 weekly; no club restrictions.

MELROSE, 454, HOTEL DEL MONTE—ATmosphere of exclusive club. Special invitation college men, women. Rm. with 13 meals, sgl., $13; dbl., $9.50 ea.; rm. only, $8 up.

SHERIDAN, 845— $9-$12.
UNUSUALLY ATTRACTIVE ROOMS.
Exceptional meals; bus, sur. and X at door.

WELLINGTON, 558—LT., PLENTY GD. FD. Ex. trans.; nr. lake; 1-2; $9-10. Well.3903.

TRAINED INFANTS' NURSE; CARE FOR inf. or sml. child in own home; $15 wk.; rm. for mother opt. Address S 263, Tribune.

ROOM AND BOARD FOR 1 OR 2; REAL home; excel. trans. Ravenswood 3494.

PHONE WELL. 1750—NICE RM., HOME cooking; all trans.; nr. lake; $10.

EX. HOME AND BRD. IN PRI. FAM.; GD. tr. Julien, 3640 N. Paulina. Buck. 9343.

NURSE WITH IDEAL HOME, ALL ROOMS sunlight; best of care; $80 mo. Shel. 2981.

BOARD AND LODGING—NORTHWEST.

LATROBE, N., 2137—LOVELY RM., YNG. girl; rm. and brd., $8. Berkshire 0243.

LOGAN-BLVD., 3003—RM.-BD. FOR 1; STM. ht.; gd. trans.; pri. MRS. WEBER.

ROCKWELL, N., 1732, RM. AND BOARD for 2 girls, $8.50 each. Hum. 6717.

BOARD AND LODGING—WEST.

JACKSON-BLVD., 2740, 3D—SGL. OR DBL.; good cook; exc. trans. Seeley 1531.

NURSE, CARE FOR INVALID, CONVAL. or aged person; pri. home. Van Buren 3010.

ROOM AND BOARD WANTED.

MAR. CPLE. WANTS LT. HSKPG. RM. IN exch.; wife do hswk. Address S 103, Tribune.

MAN WISHES FURNISHED ROOM IN OAK Park. Address M 521, Tribune.

HOTELS.

14
WEST ELM
Residential Apt. Hotel
Beautifully and
Modernly Furnished.
2 Blocks to the Lake
Attractive Dining Room.
10 MINUTES TO THE LOOP.
COMPLETE HOTEL SERVICE.
1, 2, 2½ ROOM APTS., $95 TO $175.
Few Choice Apartments
Available for Occupancy.
TELEPHONE WHITEHALL 5700.

$17.50 A WEEK
WILL BUY A FINE ROOM
IN ONE OF CHICAGO'S
REAL HOTELS.
Live in the smart near north side. Walk to your office. Airy, cool outside rooms with bath and shower, circulating ice water. Servidors [minimizing tipping]. Wonderful food. A wonderful place to live!
SPECIAL MONTHLY RATES
HOTEL
KNICKERBOCKER
WALTON-PL.—AT MICHIGAN-AV.
[Opposite Drake.]
PHONE SUPERIOR 4264.

HOTEL CASS
640 CASS-ST.
Walking Distance to Loop.
210 Rooms.
Quiet, Homey, Pleasant.
All with Bath or Shower.
$12 per Week and Up.
Coffee Shop in Connection.
MR. E. J. MEELBUSH, RES. MGR.
PHONE SUPERIOR 4030.

THE
WHITEHALL
Residential Apt. Hotel
105 E. DELAWARE-PL.
HALF MILE FROM THE BRIDGE.
1 TO 5 ROOMS.
A Few Suites Available
for Lease—Distinctive
Early American Furnishings.
TELEPHONE WHITEHALL 6300.

PARK
DEARBORN
APARTMENT HOTEL.
1260 N. Dearborn-pkwy.
AT GOETHE-ST.
A distinctive hotel residence ideally located—convenient to everywhere—10 minutes to the loop—exquisitely furnished—perfect service.
1, 2, 3, and 4 room Kitchenettes and Hotel Rooms.
MODERATE RENTALS
PH. WHITEHALL 5620.

HOTEL RIVIERA
165 rooms, each with private bath and shower. Coffee shop in connection. 3 minutes' walk to I. C., bus.
$10 WEEK UP.
4900 BLACKSTONE-AV.

HOTEL SHORE CREST
PINE GROVE AND WRIGHTWOOD.
OVERLOOKS LINCOLN PK. AND LAKE.
Let us quote you our reasonable rates for your permanent home or shorter stay. Kitchenettes or rooms with bath, beautifully furn. and decorated. Golfing, swimming, bridle paths at our door. Excel. cafe, a la carte or table d'hote. Diversey 4800.

6218 WOODLAWN-AV. PLAZA 1100.
HOTEL MIRA-MAR
NEW, 350 ROOMS AND BATHS.
CAFE AND GARAGE IN CONNECTION.
MARVELOUS LOCATION.
$8 Up Weekly. $2-$4 Daily.
CLOSE TO I. C., SURFACE AND L.

ROKEBY HOTEL
3831 ROKEBY-ST., AT SHERIDAN-RD.
New 1-2-3 rm. kit. apts.; also hotel rms.; ideal loc. with bus, surf., L at door; refrig., gas, elec., linen; complete hotel serv.; tile bath, shower; $60 up. Bittersweet 8570.

CARLING HOTEL.
174 Rooms. All with Tub or Shower. Weekly, $7 up; daily, $2 up; 5 min. to Lp. Catering to homelike people. Mohawk 1200.
1512 N. LA SALLE-ST.

PALAIS BROMPTON HOTEL
RATES $8 WEEK UP.
Overlooking Lincoln Park. Restaurant.
5328 BROMPTON-AV. GRACE 3840.

HOTEL EASTGATE.
On Ontario and St. Clair-sts.
JUST A WHISPER FROM THE LOOP.

HOTEL LINWOOD.
1812 WASHINGTON-BLVD.
All rooms with bath, $10 a week; transient rooms, $2 per night. Seeley 27770.

BELMONT PLAZA.
505 Belmont-av. [3200 north], attractively furnished hotel rms. in new fireproof bldg., with hotel service; $50 up.

ALLERTON HOUSE.
Radio speaker in every room. Rates $12.50 a week up. 701 N. Michigan-av.

NEW 22 STORY ST. CLAIR
Spec. weekly and monthly rates; 5 minutes walk to loop; Ohio and St. Clair. Sup. 4660.

THE WEDGEWOOD.
ROOMS, $13-$18; SUITES, $20-$35.
WOODLAWN AT 64TH-ST. FAIR. 5800.

HOTELS.

Luxurious New Furnishings.
Gold Coast's Best Address.
Opp. Casino and College Club
201 E. DELAWARE-PL.
1 Block South of Drake Hotel.
Bus at door; walking distance to Loop.
3-5 Rs., 2 Baths, $140 mo. up.
Light, Gas, Refrig. Free.
Food shop, valet service. Superior 1480.

AFFILIATED HOTELS BUREAU—FINEST selection of hotel rooms and furnished apts. 127 N. Dearborn-st. State 5000.

APARTMENTS AND ROOMS TO SHARE.

YNG. MAN WILL SHARE HANDSOMELY furn. no. side apt. with same; 5 rms., $40. Nr. all trans. and lake. Phone Sunnyside 4348. Call any time.

SHARE 6 RM. STM. HTD. APT.; WELL furn.; very reas.; no children; suitable for married couple. 207 N. Kolin-av. Aus. 8350.

BUS. MAN WILL SHARE MOD. 5 RM. FUR. apt. with mar. cpl.; Gentiles; entire use of kitch.; very reas.; all tr. Irv. 4881.

MAR. CPL. WILL SHR. BEAU. 5 R. APT. with man, $7. 1900 Lincoln-av. Div. 1152.

LADY WILL SHR. WITH SAME 3 RMS., reg. kit., pch.; Jack. Pk. L, I. C. Dor. 5772.

TO RENT—HOUSES—SOUTH.

MOD. COTTAGE, GAR., LGE. YARD; FURN. heat; exc. trans.; reas. 7135 S. Marshfield.

TO RENT—HOUSES—NORTHWEST.

NEW 5 RM. BRK. BUNG., TILE BATH, H. w. ht.; reas. 5224 N. Mansfield. Kil. 4132.

TO RENT—HOUSES—WEST.

TO RENT—2023 JACKSON-BLVD., 7 ROOMS, furnace heat; fine location for roomers. Call Randolph 4913.

TO RENT—HOUSES—SUBURBAN.

TO RENT—5 RM. NEW, PRESSED BRK. bung., f. heat, lge. lot; $50 month. 6 rm. bung., f. heat, lge. lot; $55 month. Poss. at once. Trans., C., A. & E. Ry. or C. & N. W. Ry. H. W. ELMORE & CO. Ph. 473-J, 1 W. Park-blvd., Villa Park, Ill.

LIVE IN EVANSTON.
Sublease 11 rm. brk. house; 4 baths; public serv. heat; htd. double garage; excel. neighbhd. 2 blks. from lake, 4 from trans. Rent $230. Ph. University 6189.

GLENCOE, 7 ROOM HOUSE ON LAKE. 555 Longwood-av., Glencoe 210. Wab. 1258.

5 ROOM BUNGALOW WITH GARAGE—470 Larch-av., Elmhurst. Phone 2388-R.

TO RENT—FURNISHED HOUSES.

ARCHITECT'S HOME; CHOICE EVANSTON loca.; near lake and tran.; 8 rms., 3 baths, 2 car gar.; $300 mo.; 2 mos. or longer. Greenleaf 7060.

FURNISHED OR UNFURNISHED HOMES on N. Shore. MRS. FULLER, 1618 Chicago-av., Evanston. Greenleaf 7220.

TO RENT—SUMMER RESORTS.

TO RENT—125 FURNISHD. BEACH HOMES. Cement roads. South Shore Electric Railway service. Wooded Dunelands. Sheridan, Long Beach, Duneland, Michigan Shores, along Lake Michigan. Within and east of Michigan City, Ind. Rental summer season, $400-$1,500. City water, gas, electricity. 75 minutes to Chicago Loop stations by South Shore Lines train, hourly. Dining car service. Advertising mailed. Tel. Central 0440.

TEN ROOM SUMMER COTTAGE, LAUDERdale Lakes; modern conveniences; reas. rent. Phone business hours, Buckingham 5244; to visit Saturday and Sunday, call at Buick Garage, Elkhorn, Wis., for directions.

FURN. COTTAGE—3 R. AND PORCH, RUNning water, ins. toilet, elect. light, season rent, $250. P. J. Nixon, Lake Michigan Beach, R 1, Coloma, Mich. Harbor 7083-F-2.

BEAUT. 6 RM. FURN. COTTAGE, ELECtric light, run. water. Fox River, Ill., 36 mi. from Chicago. Alb. 3973, after 5 p. m.

SMR. HOME, FURN., LAKE MICH. WOND. loc., 311 W. 6th-av., Gary, Ind. C.S.Coons.

SUMMER COTTAGE, LAKESIDE, MICH.; all conv. E. C. Hole, 431 S. Dear.-st., Chgo.

WANTED—TO RENT—HOUSES.

NOW UNTIL SEPT. 30TH, 4 OR 5 ROOM house, furnished, in suburb within 50 miles of Chicago, with large lot; Gentile; small family; give price and description. Address N L 116, Tribune.

TO RENT—APARTMENTS.

SOUTH.

General List.

4441 GREENWOOD-AV.
NEW 3-4-5 ROOM APTS.
HIGHLY DESIRABLE, IN FINE RESIDENTIAL SECTION. SPACIOUS, LIGHT, AIRY ROOMS; REFRIGERATION; EXCELLENT TRANSPORTATION; ATTRACTIVE RENTALS. AGENT ON PREMISES OR PHONE OAKLAND 0372.

7250-58 YATES-AV.
Mod., lge., light 3½ rm. dinette apts. with bedrm., inador bed, Gen. Elec. refrig.; I. C. trans.; $50; agt. on prem.; also 5 rm. apts., $55; R. I. trans. Jan. will show. 7339 Yale.

BEST FOR THE MONEY.
N. E. Cor. 56th and Ingleside; 3-4-5 lge., lgt. rms., sun porch; elec. refrig.; new fix. and stoves; beaut. dec.; reasonable rent. HOWARD & ORR CO., 82 W. Washington-st.

JAMES G. BARSALOUX, Inc.
1501 E. 63d-st. Hyde Park 0010.
SEND FOR OUR COMPLETE LIST.
APTS., WOODLAWN AND SOUTH SHORE.

OAKWOOD-BLVD., 525—5 AND 6 R. APTS.; also 3 rooms with bath, basement apt., $30; ex. trans., bus, L, surface; decorate to suit tenant. See janitor or Oakland 3140.

5110 WOODLAWN-AV., DRY, LIGHT ENGL. bsmt. apts., 3 and 4 rms., high grade bldg. $30-$40. See janitor.

NR. 82D, I. C., NEW 4 RMS., 2 BEDRMS., $67.50; 3 lg., lgt. rms., $62.50. Sag. 0180.

One, Two, and Three Rooms.

1 Large Rm. Kit., $37.50
Large Dress. Clos., Shower.
BUS AT DOOR—NEW BUILDING.
4336 Drexel-blvd. Oak. 4951.

MODERN 3 ROOM FLAT WITH ROLL-A-Way bed, newly decorated, $45 per month. Call on premises. See Mrs. Grosse, 8201 S. Paulina-st.

1441 PLAISANCE-CT., NR. 60TH-BLACKstone—1-2-3 room kit. apts.; free elec., gas; furn. or unfurn. Fairfax 8890.

2-3 RM. APTS. FREE GAS AND REFRIG. New bldg. Ex tran. 4437 Greenwood-av.

Four, Five, Six Rooms, and Larger.

4 Rs. and Inador, $60-$62.50.
810 HYDE PARK-BLVD.
Gas and electricity free; elevator serv.; carpeted; stippled walls. Ken. 0940.

5000 CORNELL.
A few 5 and 6 rm. apts. still available this magnificent 22 sty. bldg.; Chicago Beach sec. CALL OR PHONE MIDWAY 0132.

7440 St. Lawrence-av.
2d. 6 lg., lgt., mod. rms., encl. pchs., new. dec.; gar.; Lake Shore ex., surf. 1 blk; $65.

6842 MERRILL-AV., 5 RMS.
Lge., light rms., 2d apt., sun par., glass pch., el. refrig., yard, nr. I. C., park; $90.

SOUTH SHORE DE LUXE 5 RM. APT.; tile bath, shower, electric refrig.; glazed porch; garage; I. C. transp.; $90. 7029 Merrill-av. Fairfax 4808.

7 RM. UNIQUE APT.—BARG.
Furn. or unfur.; el. ref., firepl., 30 ft. liv. rm., 4 bedrms.; blk. bus, I. C. X. Ken. 3260.

6 Rms., 8415 Ingleside, $85.
All large OUTSIDE rms.; tile bath, shower, extra lav.; garage. Radcliffe 8272.

6 RMS., 144 W. 74TH-ST., $70; GLAZED porch; 2 apt. bldg.; new. dec.; large light; steam ht.; gd. transp. Stew. 8854.

BEAU. 6-7 RMS., 2 BATHS, $135. S. E. cor. Coles-73d; refrig.; ivory finish; side drive; ¼ blk. bus, drive, lake, 2 blks. I. C.

7301-03 CALUMET-AV.—4 ROOMS; RENT from $55 to $65 per month; in finest Park Manor res. district. Tel. Stewart 6369.

KENWOOD-AV., 6100-06; 4-5 OUTSIDE RS., G. E. refrig.; near U. of C.; L. I. C. trans. Call Dorchester 6304.

KENWOOD-AV., 6100-06—4-5 OUTSIDE RS., G. E. Refgn.; near U. of C., "L," I. C. trn. Call Dorchester 6304.

CALUMET-AV., 4857—FOR COLORED—5, 6 and 7 rms.; 1 blk. from Grand-blvd.; fine trans. See Janitor or call Oak. 3140.

S. W. COR. MARQUETTE-RD. AND KENwood; 4 and 5 rms., $57.50 to $62.50; excel. trans. Frear-Delaplane Co. H. P. 7000.

5 BEAU. RMS., G. E. REFR., NEW. DEC.; nr. I. C.; very low rt.; 3d. 5338 Kimbark.

5 BEAU. RMS., ELEC. REFR., NEW. DEC. Nr. I. C.; low rent. 1512 E. Marquette-rd.

6 LARGE SUNNY ROOMS; 9330 HARPER-av.; 2d apt. Saginaw 7503.

140 W. 66TH-ST. 5-6 RM. APTS.; STEAM, furnace, and stove; all tr.; reas. Nor. 1081.

PRINCETON, 4755 — 4 RM. FLAT, $16; stv. heat; elec. J. L. Wells, 22 W. Monroe.

7617 PHILLIPS-AV.—5 RMS., MOD.; NEW 1st apt.; G. E. ref.; dec. to suit; $115; I.C.

5 RMS., 2 BLKS. I. C. AND CARS; FURnace ht.; $45; adults. 1411 E. 72d-st.

2D FLR., 7 R., REAR; SUN PCH.; 4 BEDR. lge airy, mod. r.; best serv. 6217 Langley.

5 BEAU., LG., LT. RMS., FRIG., SCR. PCH.; ex. tran.; reas. 7123 Merrill. Fair. 10494.

8 RM. FLAT, STM. HT., EXC. TR., $70; GD. for rmg. hse. 6530 S. Union. Eng. 0728.

8110 COTTAGE GROVE—5 RMS., SLPG. pch., mod., light; adults only. Stew. 2532.

4 BEAU. RMS., 2D; 4 CLOSETS; FREE REF.; I. C.; park. 1616 E. 69th-st. Dor. 1104.

4 RMS., STOVE HEAT, ELEC. LIGHT, GAS and bath; $23. 5219 Wentworth.

4 LGE. RMS., 1417 E. 72D-PL., $45; FURN. ht.; I. C., Stony Isl.; garage. Rad. 4312.

1538 E. 64TH-ST.; 5 RM. APT., $60; NR. Jack. P. L sta. and Jack. Park.

TO RENT—APARTMENTS.

SOUTH.

Four, Five, Six Rooms, and Larger.

NEW BUILDING.
Will sublease beautiful 5 and 6 room apartments, 2 baths, in new co-operative building, N. W. corner 76th-st. and Kingston-av., 2 blocks to I. C. station; close to schools and churches; apartments are strictly modern; colored tile baths, refrigeration, electric dish washer, kitchen ventilation; Gentiles. $125 and $175 per month.
APPLY TO MR. FETTERLY,
7552 Kingston-av. South Shore 5441.

4-5 R.Cor.Apts.,$67.50Up
ELEC. REFRIG. NEW BLDG.
4336 DREXEL-BLVD.
BUS AT DOOR. OAKLAND 4951.

837 E. 52D-ST.
5204 DREXEL-AV.
4 AND 5 ROOMS, $60 AND UP.
Light, airy apartments.
Janitor on premises or phone Central 7490.

ATTR. 5-6 ROOMS.
241-45 W. Marquette-rd.; Light, large rooms, Rock Island L, bus, and surface lines 1-2 blks. away. Low rental. Went. 1844.

5 ROOMS, NEW BLDG.
1 month conc.; sun parlor; 1st apt., beau. decor.; adults; pri. back porch, beau. back yard, $100. 4418 Greenwood. Oakland 7068.

HIGH CLASS 4 ROOMS.
$55 and $60; elec. refrig., rollaway beds, sun parlor, tile baths, beautifully decorated. Agent on premises. 7828 Cornell-av.

1126 E. 81ST-PL.
6 large, light rms., mod.; G. E. refrig.; nr. schools, churches, stores, I. C. Regent 4058.

SOUTHWEST.

Four, Five, Six Rooms, and Larger.

4432 S. HOMAN-AV.—5 R., NEW BLDG.; s. ht.; mod.; $50. McInerney, Virginia 2340.

5 LARGE RMS. AND SLEEP. PORCH; 2D flr. 6122 S. Whipple. Hemlock 2157.

5 RM. MOD. APT.; H. W. HT.; SUN PAR., sl. pch.; $60. 6349 S. Artesian. Pros. 4396.

NORTH.

General List.

YOUR LAST CHANCE
To Rent at These Prices
with Refrigeration
3-4 RMS., $42.50 UP
840 Ainslie—Facing Lake.
Free auto parking and bathing beach.
1 BLK. BUS. 3 BLKS. ARGYLE L.
3 and 4 Rms., $50 Up.
626 GARY-PL.
1 blk. Sheridan and Addison bus.
2 RMS., $45 UP.
LIGHT, GAS, AND REFRIGN. FREE.
4501 MALDEN-ST.
1 BLK. BUS. 2 BLKS. WILSON L.
2-3-4 Rms., $42.50 to $62.50.
4350 Irving, Cor. Montrose.
2 blocks Western L. Lincoln, Western-av.
2-3 Rms., $45 Up. May 1
3450 Janssen, Cor. Cornelia.
2 BLKS. SOUTHPORT L. ADDISON BUS.
3-4 RMS., $50 UP.
1054 GEORGE-ST.
2 BLKS. WELLINGTON L. DIVERSEY BUS.

2000 LINCOLN PARK WEST
OLD RELIC HOUSE SITE.
15 MINUTES TO LOOP.
2-3-4-5 ROOMS.
ALL MAIN ROOMS OVERLOOKING
LINCOLN PARK.
CEDAR CLOSETS IN BEDROOMS.
TILE KITCHEN, SEPARATE GLASS DOOR SHOWER.
HIGHEST TYPE SAFETY ELEVATOR.
PARQUET AND LINOLEUM FLOORS.
DEEP LAUNDRY SINKS IN KITCHEN.
$75 TO $250.
FREE GAS.
PETER F. REYNOLDS,
OPEN 9 A. M. TO 10 P. M.
LINCOLN 3633.

Patrician Apartments
Overlooking Lincoln Park.
411 Fullerton-parkway.
5 lge. rms., overlooking pk., 2 baths, $190.
3 lge. rms., overlooking pk., 5 closets, $140.
2 lge. rms., consisting of living room, bedroom and kitchenette, $90; 1 room and kitchenette, $60; maid service if desired also service equal to furnished apt. hotel; rent includes gas, light, and refrigeration. Apply at premises, 411 Fullerton-pkwy., or phone.
MR. ROBERT. MOHAWK 2960.

STUDIOS.
STUDIO APARTMENTS.
ITALIAN COURT.
619 N. MICHIGAN.
MALABRY COURT,
675 N. MICHIGAN.
And other artistic buildings, all within walking distance of loop; a few of these are furnished and some for daytime use. Fireplaces and everything for comfort. Single studios and duplexes. Some cozy, some spacious. Cook Estates, 161 E. Erie.
SUPERIOR 2875.

NEW ELEVATOR BLDG.
Overlooking Lincoln Park.
415 FULLERTON-PKWY.
2-3-4 ROOMS,
$85 TO $135.
425 Aldine-av., Large 5 room..........$145
327 Belden-av., Large 4 room $120
335 Belden-av., Large 7 room............$145
4530 Clarendon-av., 4 room ....$ 80
4540 Clarendon, Large 6 room..........$100
PETER F. REYNOLDS,
LINCOLN 1518-9.

1359 ESTES-AV.
JUST NORTH OF MORSE-AV. L STATION.
New 3 Room Apts., $55 Up.
5 AND 6 RM. APTS.—REDUCED RENTALS.
Free gas and electric refrigeration.
MANAGER ON PREMISES.

4423 SHERIDAN-RD.
Unfurnished Apartments,
1½ TO 5 ROOMS.
Now Open for Inspection.
LONGBEACH 8565.

1658-1668 Juneway-ter.
2, 3, AND 4 ROOM APTS.
Electric refrigeration; 2 blocks Howard L station; low rental; $42.50 and up.
2 RMS. AND KIT., $45.00 UP.
3 RMS. AND KIT., $62.50 UP.
One block to L and lake; new bldg.; 1365 Greenleaf-av.; best section Rogers Pk; refrigeration free. See agent at building.

3-4-5 ROOMS
$50-$70.
Unexcelled transportation.
Sun parlors; large rooms.
Inq. Supt., 1st apt., 2348 Wilson-av.

NEW BUILDING.
4715-23 N. Winchester, modern 2-3-4 rm. apts.; large, light rms.; bedrm. and in-a-dor bed; showers and tubs; ref. Long. 1558.

2 and 3 Room Kitchenette.
Also 4 room apartments; convenient to all transportation. 4522 Greenview-av.
CALL LAKE VIEW 5708.

10 WEST ELM-ST.
NEW BUILDING, 2 to 4 rooms; spacious rooms; canvased walls; carpeted; walking distance to loop; $75 to $150.

3-4 ROOMS—$60-$75.
Spacious, bright, all outside rms. Free refrig. Also 1 room, bath, $32.50 up. Office 1362 Wilson, or 4607 Dover-st. Sun. 2051.

PATIO APTS.
2 rooms ....$45-$50
4 rooms, $70...............5 rooms, $90
B. F. WEBER CO., 6214 N. Clark-st.

734 WRIGHTWOOD-AV.
Beautiful 3-4 room apts.; gas and refrig.; gd. trans.; $60-$72.50. May 1st. Ran. 6171.

3-4-5 Rm. Apts., 1232 Jarvis.
Imm. poss. At the lake. Spacious liv. rm. Cedar closets. Very reas. Free elec. refrig.

TERRACE, VIEW OF LAWNS, NOT BRICK walls; 3-4 rms. Free Frigid. $60-$65. 4716 Beacon. Other 4 rm. bargains, $52.50-$75. We take you to see them. Longbeach 8833.

SURF, 426—2-4 ROOM APTS., FURNISHED or unfurnished; reasonable rent.
BITTERSWEET 4630.

2-3-4-RM. APTS.—2100 AINSLIE, COR. N. Hoyne-av. LOW RENTAL. Concessions. Mrs. Thomas.

FREE RENT TILL JUNE 1, MOD. 4-3 RM., $55 net; ref.; Sher.-Irv. L. Well. 1100.

One, Two, and Three Rooms.

3 ROOM BASEMENT FLAT; $30; STM.; near L, surf. and lake. 5641 Kenmore.

LIVING RM. [IN-A-DOR BED], KITCHENette, $85 mo. 1400 Lake Shore. Sup. 6692.

LIVING ROOM, BEDRM., KITCHENETTE, $100 mo. 1400 Lake Shore-dr. Sup. 6692.

2-3 RM. KIT. APT., GAS, LIGHT, REFRIG.; near Lincoln Park; rent reas. 429 Surf-st.

TO RENT—APARTMENTS.

NORTH.

One, Two, and Three Rooms.

910 LAWRENCE
NEW 12 STORY BLDG.
BETWEEN SHERIDAN AND LAKE.
2½ ROOMS, UNFURNISHED.
Liv. rm., bedrm., kit., 8th floor, $75 up; floors carpeted, gas, light, refrigeration and windows washed; roof garden and children's playrm.
PHONE LONGBEACH 7823.

550 ARLINGTON-PL.
New Building.
2 AND 3 ROOMS.
Not a dark apartment in the building; a quiet building on a quiet street, yet only 15 min. from loop; gas, light, elec. refrig. and carpeted floors included in rental. Priced to rent quickly. See manager on premises or phone Mohawk 1919.

425 ROSCOE
½ BLOCK WEST OF SHERIDAN-RD.
1, 2, 3 rooms; completely carpeted; switchboard, elevator; free gas, light, refrigeration.
PH. BUCK. 2814.

535 CORNELIA
JUST OFF SHERIDAN-RD.
1 RM. UNFURNISHED APTS.
12 story fireproof bldg., carpeted floor; 24 hour elev. service; water filtered and softened; abundant closet space; gas, light, and refrig. free. Windows washed once a month. Open for inspection 9 a. m. to 9 p. m.

3449 ELAINE-PL.,
Nr. Cubs' Pk., Lincoln Pk.,
2 Rms., $50 Up; 3, $75 Up.
Incl. refrig., gas, light; elevator; large lvg. rm., bed dress., closet; table; tub, shwr., din. rm., kit.; bet. Bwy.-Halsted. Lake V. 0622.

YACHT HARBOR APTS.
3240 NORTH. AT THE LAKE.
1-2-3 rm. outside apts.; light, airy, refr., light, gas in rent; full hotel service; commissary in conn.; $60 up. Also furn. apts. 422 MELROSE-ST. BITT. 4106.

3 ROOMS, $52.50.
Go to 1425-7 Chase-av. and see the best 3 room values in Rogers Park or call Hollycourt 2300.

2256-2258 ORCHARD-ST.
At cor. Lincoln-av. Handy location; 3 rms., stove heat. Low price. MEAD & COE, 69 W. Washington-st. Rand. 0450.

3345 N. MARSHFIELD.
Large kitch. apts.; L and surf. car; $42.50 up; gas, elec., refrig., and light free. See janitor, or call State 8884.

1-2-3 RM. APTS., $45 UP.
FREE GAS, LIGHT, REFRIGERATION.
NOTHING FINER. 5727 WINTHROP.

NEW BUILDING.
Lg. 2½ and 3 rm. apts.; all trans.; latest features. 4608 N. Hermitage, nr. Wilson.

NEW BUILDING.
5433-39 Winthrop. 2-3 rm. apts., in-a-dor bed and bedrm.; ref.; built-in tubs and shw.

$52.50—OUTSIDE KITCH.
3 rm. effcy. apts., incl. refrig., gas; bus car at dr. 1157 Diversey-pkwy., cor. Lincoln.

2 RMS. WITH BEDRM., $45.
Large living rm. and kitch.; good trans. See agent, 1223 Diversey. Buckingham 1456.

Nr. North Side Apts., $50 Up.
1164 N. DEARBORN; LGE., CLEAN 1 RM. KIT. APTS. RES. AGT. DEL. 5816.

TO RENT—ATTRACTIVE 2 R. KIT. APTS.; refrig. and elec. free; exc. trans.; some furn. 536 Grant-pl. See janitor.
WHITESIDE & WENTWORTH, 8 S. Dearbn.

TWO NEW BLDGS., 3531-53 BROADWAY; tile bath, in-a-dor beds, free gas, elect. refrig.; very high grade; low rent.

ARGYLE-IRVING 1ST—SPACIOUS 2½ RMS., liv. and din. 20 ft.; in-a-dor; $50. See 4801 N. Irving-av., cor. Lawrence. Lon. 3887.

5021 N. DAMEN-AV.—2 RMS. AND KIT.; good trans. and shopping dist.; free gas, light; G. E. refr., $47.50-$52.50. Rav. 9526.

1, 2, 3 ROOM KITCH., $42.50-$47.50-$60; free gas; fireprf. bldg.; newly dec.; L 3 blocks; bus at door. 4606 Beacon. Janitor.

2½ RMS. [BEDRM.], $55 UP. EVERYthing free; 1 blk. Rav. L. 1837 Patterson, cor. Lincoln-st., 1 blk. N. of Addison.

3 RMS., INCL. BEDRM.; CLOSE TO L bus, and surf.; nr. school; refrig. free; $55. 3823 Rokeby-st., or ph. Longb. 4633.

2 ROOM AND KITCH., LARGE DRESSING rm., new dec.; as low as $40 month; stm. heat. 5926-34 N. Paulina. Ravenswood 8767.

2 ROOMS, $35. 4637 N. ROBEY-ST. Ravenswood 7113.

SUBLEASE TO OCT. 1. $90 1½ DIN. APT. for $75 mo. Pk. Dearborn Apt. 312.

Four, Five, Six Rooms, and Larger.

4 AND 5 ROOMS.
Lge. outside rms., elec. refrig.; best rental value in city; good transp. See Siegel, 4036 Southport-av. Wellington 7349.

1361 ESTES-AV.
MODERN 4 ROOM APTS., $70.
Free gas and electric refrigeration.
MANAGER ON PREMISES.

522 CORNELIA.
Sublease 4 rms. and in-a-dor; Frig.; mod. impr.; lib. conc. Ph. Lake View 5233.

4 RMS., $55—CONCESSION.
Sun parlor, in-a-dor bed, private back porch; light and airy; refrig. Sheld. 7128.

2247 Morse-av., 5 Rms.
Mod. apt., steam heat; dec. to suit; $80, including garage. Central 3204.

MUST SUBLEASE AT ONCE. 4 RM. EFFIciency, 5 windows overlooking lake; apt. hotel service; immediate occupancy. 1400 Lake Shore-dr. Superior 6692.

TO RENT — 5 ROOMS, 2 BATHS; OPEN fireplace; fireproof bldg.; electric refrig.; carpeted floors. 3600 Pine Grove-av., or call Buckingham 3060.

ATTRACTIVE 5 RM. APTS. WITH LG. LT. rms.; nr. Argyle L and Broadway; newly dec. 1220 Carmen. Reasonable rent. H. C. DIX & CO., 1131 Argyle. Long. 4297.

5045 N. DAMEN-AV.—4 ROOMS AND SUN parlor; across from school and park; G. E. refrig., $57.50-$62.50. Ravenswood 7314.

8 RM. FLAT, 5 BEDROOMS; NEWLY DECorated; good location and transportation; rent reas. 2500 N. Clark. Mohawk 2330.

SURF-ST., OPPOSITE SURF HOTEL, 4 AND 5 large r.; Frigidaire; low rent; also concession; immed. poss. Cent. 9585.

BEAUT. LIGHT 5 RM. APT., SUN PARLOR, glazed porch; elec. refrig.; ex. trans. 4728 N. Rockwell-st., with garage. Sun. 4464.

2520 BURLING-ST.—8 ROOMS; MODERN; all newly dec.; nr. L and surf.; excellent for roomers. Lincoln 8050.

SPACIOUS LARGE 7 RM. APT., OVERLKG. lake; two baths, sun parlor; light, airy rooms; $115. Longbeach 6623.

6 LARGE, LIGHT ROOMS ON CORNER Broadway. Residence, office or rooming. 1145 Bryn Mawr. $70. Lake View 6480.

FACING LAKE AND NORTH SHORE PARK. 1124-32 Farwell-av., large 4 rm. apts. and sun pch., G. E. refrig., $85. Belmont 3160.

4 TO 11 ROOM APTS.—LAKE FRT. LOcation; exceptionally low rent.
H. M. DECKER & CO. Superior 5178.

5 LARGE, MOD. RMS., LARGE, GLAZED, screened sun pch.; elec. ref.; good transport. 550 Roscoe, nr. Sheridan. Buck. 9500.

4 LARGE, LIGHT RMS., COR. BLDG.; G. E. refrig.; low rent; St. Ignatius par., Sullivan Jr. High. Sheld. 1318.

4 ROOMS, PRIV. FRONT PORCH, PRIV. back porch; in-a-dor; refrig.; $60. 5233 Winthrop. Longbeach 8833.

4 ROOMS, STEAM HT., LARGE, LIGHT, airy; screened in porch; good transp.; reas. rent. Graceland 3028.

COR. APT., EX. LOC., 2D, 8 RMS., FURN. heat and firepl.; new. dec.; 1 blk. C. & N. W. R. R. and "L." Barg., $50. Briar. 2846.

TO RENT— 5 AND 6 RMS. 4609 BEACON, reas. rent. Modern. Good transp. V. J. Curto & Co., 1018 Lawrence, Longbch. 5500.

6 RM. APT., 661 ROSCOE-ST., $75 MO.; near lake; best transp.; WILL DECORATE TO SUIT. Ph. Wolff, Cent. 1613.

HIGH CLASS 6 RM., 2 BATHS; BEAUT. lge. rms. 2754 Pine Grove. Diversey 10455.

6 RMS., STEAM HEAT, RENT $65. 3824 N. Clark. Ph. L. View 5383 or S. Shr. 9204.

5300-8 N. WINCHESTER, LT. 4 R. APTS.; reas.; stv. and furn. ht. Longb. 7149.

5 RM. APT., 1½ BLKS. WILSON L STA. $65. Suit. roomers. 4446 Clifton. Lon. 0240.

445 ST. JAMES-PL., 3 LG., LT. RMS. AND kitchenette; 20 min. to loop; reas.

4-5 LIGHT ROOMS, CORNER APT., $40 up; stove ht.; all trans. 1724 Grace.

4416 N. DAMEN-AV.—7 LGE., LT. RMS. All trans. Furnace. Lge. yd. $55. Sun. 8051.

5 LGE. RMS., 2D APT. REFRIG. SUN P. Glazed sl. p. 1738 Wallen. R. P. 9460.

5 RMS., SUN PAR., SHOWER, ELEC. REF. All trans., $75. 4410 N. Racine. Irv. 4059.

5 RMS., IN-A-DOR BED; GEN. ELEC. REfrigeration. Reas. 1414 Arthur-av.

7 MOD. ROOMS, GLAZED PORCH, SURF. L, bus; refrig.; $80. Well. 2074.

6 R. APT., LVG. RM., 14X23; 7 CL.; H. W. ht.; gd. tran. 1313 Cornelia. Grace. 3210.

2510 ORCHARD-ST.—7 LIGHT, AIRY RMS.; gd. loc.; will be dec. to suit; reas.

6 RM. FLAT, ENCL. PCH., H. W. HEATED, $75; exc. transp. 3830 N. Damen-av.

6 RMS., 2 BATHS, HIGH GRADE APT. 1062 North Shore-av. Near lake. Bargain.

MOD. 6 RM., 2 BATHS, ELEC. REFRIG.; concession. 3652 Pine Grove. Buck. 1164.

4 RMS., ALL LGT.; GEN. ELEC. REFRIG.; wall bed; nr. lake, L, bus. 5314 Winthrop.

8 RMS., CORNER APT.; STEAM; $80; 1 blk. L. 1927 Montrose. Wellington 2376.

1536 ORCHARD-ST., 5 RMS., ST. HT., $50; ex. trans.; new dec.; ht. wtr.; all yr.

TO RENT—1332 BIRCHWOOD, 5 LARGE outside rms., overlook. lake; sun par.

5 ROOMS, $200 PER MONTH. 1400 LAKE Shore-dr. Superior 6692.

7 R., 4 BDRMS., 2 BATHS; G. E. REF.; bus, L; reas. 1218 Albion-av. R. P. 7856.

6 ROOMS, $275 PER MONTH. 1400 LAKE Shore-dr. Superior 6692.

TO RENT—APARTMENTS.

NORTH.

Four, Five, Six Rooms, and Larger.

AT A SACRIFICE.
YACHT HARBOR
EXCLUSIVE 15 STORY BUILDING.
Apts. of the Better Type.
634 Melrose-st., 3240 North.
6 OR 7 ROOMS, 3 TILE BATHS.
Modern in every detail; overlooking the yacht harbor, and Lincoln Park. Light, gas, and refrigeration incl. in rental. SEE MANAGER OR CALL BITT. 4106.

EXCEPTIONAL
7 ROOMS, 2 BATHS.
442 ALDINE, AT SHERIDAN-RD.
apt., sublease; lessee has authorized us to make attractive offering. For further particulars call
LINO BROS., INC.,
DIVERSEY-PKWY. BITT. 1020.

DE LUXE 6 ROOM APT.
Rogers Park; living room, 18x28, with wood-burning fireplace; two complete tile baths, one with separate shower stall; breakfast room and butlery; tile kitchen with ventilating fan; incinerator; General Electric refrigeration; linen closets and cedar closet; 3 bedrooms, exceptionally large. Open for inspection daily. 2060 Farwell-av.

NEW BUILDING.
1433-43 ELMDALE-AV.
4-5 rms.; tile bath, showers; all canvased; Elec. refrig.; reas. Agt. on prem. or LINO BROS., INC.,
DIVERSEY-PKWY. BITT. 1020.

4 ROOM APTS.
Large, sunlight rooms; roll-a-way beds; large closets; refrigeration; good transportation; $65 and $67.50.
2458 GRACE-ST.
OPPOSITE GOLF COURSE.

Modern 5-6-7 Rm. Apts.
Near Lincoln Park.
ONE BLOCK NORTH OF NORTH-AV.
steam htd., roomy apts. Reas. rental. Apply renting office, 1706 N. Wells-st.
PHONE LINCOLN 5732.

4-5 R. Cor. Apt., $135 Up
Hotel Serv. 201 E. Delaware.
One block south of Drake Hotel; bus at door; walk. distance to Loop; light, gas, and refrigeration free.

3750 SHERIDAN-RD.
6-7-8 ROOM APTS.
LARGE ROOMS. COLORED TILE BATHS. At lake and park; wood burning fireplaces; closets; indiv. laundries, tile swim. pool.

SEE THESE FIRST!
5 and 6 Rms.—NEW BLDG.
$70-$85; electric refrig.; tile bath; only blks. to L; breakfast alcove; sleep. pch. furnished model apt. Ind. 1717.

REDUCED PRICES.
5645-47 WAYNE-AV.
Near Bryn Mawr L and Broadway surface. 4 and 5 rms., steam heat. MEAD & COE, W. Washington-st. Rand. 0450.

5 ROOMS, 2 BATHS.
IN NORTH EDGEWATER.
One block from lake; good trans.; high grade apts.; electric refrig., incinerators; all modern appointments. See Mrs. Von Stern-berg, 6305 Kenmore-av.

634 CORNELIA-AV.
4 room apts. with in-a-dor beds, electric refrigeration free; 1 block from Lincoln Park. BURTON R. COLBERT & CO., 203 S. Dearborn-st. Harrison 2250.

6314 LAKEWOOD-AV.
... 7 rm. apt., 1st flr.; 2 baths; sleeping porch; sun parlor; nr. school; excel. ...; private garage; light 4 sides. ...L C. LOEBER & CO. PH. FRAN. 0757.

...OOMS AND CLOSED, HTD. SUN. PAR.; ...ole 5 rms.; shower, pantry; free refr. ... 5 rms., 2 baths, 2 sun par.; equals 7 ... close L and lake; $65-$90 pays to ... 7654 Greenview. We take you to see ... others. $52.50 up closer in. Lon. 8833.

BEAUTIFUL 4-5 ROOMS,
$80 AND UP.
... COR. KENMORE AND GLENLAKE. ...tiful building and location; refrig.; ...each, L and bus. Agent on premises.

...RMS., $65. LOYOLA L.
...r. and bsmt. apt., $35, 1 block Sheri-... bus—St. Ignatius church—lake—Jr. ... pchs.—elec. refrig.—large yard. 1307 ...Shore. Briargate 5764.

OVERLOOKING LAKE.
... of Sheridan-rd.; 5 large, light rooms, sun porch and sleeping porch, elec. refrig.; 1st fl.; rental very reasonable. ...de 7211. 841 Lafayette-pkwy.

...ROOM FRONT APT.
... desirable apts.; free refrig. and gas; Loyola L sta. 6610 N. Ashland-av. Rogers Park 6360, or Swanson at bldg.

...-723 BROMPTON-AV.
... and alcove, 2d flr., near Broadway and Clark-st. lines; low price. MEAD ... 69 W. Washington-st.

North Side Apts., $55 Up.
ATTRACTIVE 4, 5 AND 6 ROOMS.
...E. Walton-pl., Sta. 2692

...828 WAVELAND.
...n, large, light rms., in 3 apt. bldg. ... Gen. El. refrig.; good trans.

...6 THORNDALE-AV.
... light rooms, sun parlor, 2 baths. ...igh grade 3 flat, near Senn High.

...SITE LINCOLN PARK.
... Lake View-av. See these choice 5 ... apts.; $115 up. Jan. on prem.

... RMS. 5 RMS., $60.
...dale-av. Very des. apt.; lge., lgt., ...p. dec.; excel. trans. See janitor.

..., 6245 N. Artesian-av.
...d $77.50. Sleeping porch, elec. ...d., beaut. apts. Franklin 7650.

...MS, REAL BARGAIN.
...ig.; extra lav., shwr., sun par., gl. ... 1435 Catalpa. Ardmore 0871.

...VING PK., AT LAKE.
... elec. refrig., beaut. apt., crystal walls; low rent. Well. 7166.

NORTHWEST.

General List.

...ething Different!
... Rms., $45 to $77.50.
...GARDEN APTS.
... ENCLOSED PLAY YARDS ... CHILDREN. Extra large ...ecess beds, stippled walls, ...oorways, clothes hampers. ...LECTRIC REFRIG. Near ...hurches, park, shopping dis-...ters, good transportation. ...HAEL FLICHT & CO., ...ukee-av. Pensacola 1210.

...R AND BETTER
... AND 4 ROOM APTS. ... AS $50 PER MONTH. ...c. refrig. and other comfort ... shopping center, public, paro-... churches, good transportation.
...CHORSCH & CO.,
... PARK. PALISADE 7170.

... Light 3½ Rm. Apt.
...frig.; tile bath, shower, Vene-... cedar closet, extra rollaway ...s.; reasonable. See janitor. ...ard [3425 W. Berteau].

... AND 4 RM.
... modern 2d floor apts.; rea-... location. 4318 N. Spauld-... 3404 Montrose. Telephone ... B. A. ROONEY.

...ER BUILDING.
... dinette and 4 rm. apts.; elec ... gas; good location; opposite ...der-av. Palisade 3361.

...STM. HTD.— ...65.00; JANITOR SERVICE. ...s, houses, unheated flats. ...and surface transp. ...ESLEY. 4219 Irving Pk.

...T. MOD. 3½-4 R.
...ge, lgt. rms., reas. rent; gd. ...nt on prem. 3624 Cullom-av.

... N., 3701-13—3½-4 ROOMS, ...echanical refrigeration; free ...ransportation.

... APTS.; IN-A-DOR; RENTS ...hool-st. Ave. 8656.

...PTS., $40-$45-$50; 4 RM. ...blk. L. 4859 N. Kimball.

... APTS.; IN-A-DOR. RENT ...ristiana-av. Ave. 8656.

...and Three Rooms.

...N 20 MINUTES
... Madison-st. and the Chi-... & N. W. Ry. and a com-... half block from station ...k. 6134 Northwest-hiwy. ...g to Milwaukee-av. 1-2-3 ...ms. $40-$50-$65, includes ...s, fenced play yard, tennis ...n garden. ...Newcastle 0203 or 4175.

...DESIRABLE.
..., effic. 4-5 rms.; free gas. ...ds; reas. 3035 Diversey.

...EC. REFRIG.; NEAR LO-... 2122 N. Mozart-st. Call

...NETTE, $50; DINETTE. ...rig. free. 2904 N. Lawn-...tol 0088.

... ROLL BED, FREE RE-... store. 2844 N. Laramie.

... APT., $42; STEAM AND ...h. Kildare 9305.

... RM. APT.; 1 BLOCK ... concess. 5508 Barry-av.

TO RENT—APARTMENTS.

NORTHWEST.

Four, Five, Six Rooms, and Larger.

LAST MINUTE BARG.—WE HAVE JUST 3 5 rm. apts. left, each flat contains a beau. lge. liv. rm. and sun par.; lge. din. rm. with canvassed walls; 5 closets each almost as lge. as a rm.; 2 beau. bedrms.; elec. refrig.; only 1 blk. to Kimball and Lawrence.
This sounds like a $100 flat and that is the price they used to be, but to fill them up now will rent the 1st and 3d flat for $77.50 and 2d apt. for $80. Agent on prem. only from 2 to 5 p. m. 4942 N. Kimball. H. MONASSE & CO., 3944 Lawrence.

$50—4 RM. APTS.
ONLY 3 LEFT.
Lge., spacious rms., steam heated; newly dec.; exc. loc.; s. e. corner Eddy and Hamlin-av.; 2 blks. N. W., surf.; 1½ blks. bus. Inquire Peters, 1st apt., or ph. Diversey 3133.

DO YOU WANT SUNSHINE, AIR, AND QUIET?
In a nice home neighborhood, south exposure with 3 large windows in bedroom; 4 large rooms, modern; rent, $60; concession. 3624 Cullom-av. Ph. Sheldrake 2086.

4 ROOMS, COR. BLDGS.
ALL ROOMS LARGE AND LIGHT.
1302-4-6-8 N. Kildare-av.
1235-37-45 N. Karlov-av.
JOHN S. CLARK.
4259 W. Division-st. Belmont 8810.

2410 N. KILBOURN-AV.
4 large rms.; steam heat; extra roll-away bed; electric refrig.; $55 and $60. APPLY AT BLDG., OR BELMONT 3211.

5 Rms. and Sleeping Porch.
Modern. Near St. Viator's church; near Milwaukee and Crawford-avs.; concession. Apply owner. 4148 Cornelia-av.

TO RENT—2005 MILWAUKEE-AV., 7 RM. apt., $40; newly decor.; light; near L and surface.

MOD. 5 RM. APT., 2D; HT. WAT. HT., IN-closed pch.; best transp., L. st. car; fine loc. 1724 N. Harding-av. Belmont 1842.

4 RM. APTS., STM. HT., FREE ELEC. REF. Steam and surface trans. $50 to $65. 3946-54 Dakin-st. or ph. Tunk. Pal. 6600.

4418 N. DRAKE; 5 EX. LT., AIRY RMS. and glazed sleep. porch; mod.; new. dec.; hot water heat; gd. trans.; reas. rent.

FOR RENT—2297 MILWAUKEE-AV., NEW-ly decorated apt., 5 rms., $35; near L and surface.

BEAUTIFUL, MODERN LARGE 6 RM. APT. facing Humboldt Pk.; slpg. pch.; every conv. 1006 N. Kedzie-av. Ph. Albany 4284.

4 RMS., HEATED, CORNER APARTMENT, $55. Phone Kildare 9305.

KARLOV, N., 4651 — ROOMS TO RENT— New bldg.; modern; reasonable rent.

2741 MELROSE—NEW. DEC.; 5 R. STOVE ht. Avail. May 15; reas.; gd. tr. Key. 9635.

4 LARGE, LIGHT ROOMS. STEAM HEAT, free gas, $58. 4188 Elston.

5 LG. RMS., 2D FL., ST. HT., NEWLY DEC. 4944 Drake-av. Reas. Keystone 1458.

1628 HUMBOLDT-BLVD.—MOD. 4 RMS., IN-a-dor bed, elec. ref., elev.; bus. surf.

6 RMS., LGE., LGT., 2 FLAT BRK.; HOT wtr. heat; exc. trans.; reas. 4930 N. Troy.

4 AND 5 RM. APTS.; JANITOR SERVICE; suit. decorating. 3936 Linder.

4 ROOM APTS., NEWLY DECORATED; ¼ blk. elevated. 4618 N. Spaulding-av.

WEST.

General List.

4933 ADAMS—2-3-4 RMS.
Almost new bldg.; wall lights, large rms.; showers, etc.; very low rent.

CHOICE 2-3-4 RM. APTS.
4209 MONROE. Very large rms.
4911 QUINCY. $47.50 to $65.
J. F. BUTLER & CO., 22 S. Crawford-av.

ALGONQUIN APTS.
A few choice apts. of 1-2-3-5 rooms now available in Lawndale's finest bldg.; full tile bath and shower; reas. rentals; all trans. 3637 W. 22d-st.

CONGRESS-ST., W., 4449—3 RM. APT.; also 5 rm basement apt., stm. ht.; 1 blk. to L, 20 min. Loop; nr. public schls.; $40 up.

3-4 R. AND KITCH., INADORS; REAS. 510 N. Hamlin, near Garfield Park and L.

One, Two, and Three Rooms.

1-2 RMS.—FREE ICING.
Gas, electric, carpeted floors, etc.
4020-44 MONROE-ST. Very cozy, handy to everything. $47.50 and $52.50.
J. F. BUTLER & CO., 22 S. Crawford.

208 N. CRAWFORD-AV.—MODERN APT., large living room, in-a-dor bed, dinette, kitchenette, bathroom, hall, good location. $40 up. Janitor will show.

2701 CONGRESS-ST.—LIGHT, AIRY FLAT; 3d floor front; 3 rooms; steam heat; good transp. Mansfield 0241.

5000 WEST END-AV.—VERY DES. 2 ROOM kitnts.; gas furn.; $45 up. Mans. 6185.

4840 W. ADAMS. 2 ROOM KITNT. APTS.; gas and elect. furn.; $50 up. Mans. 6185.

Four, Five, Six Rooms, and Larger.

4 LARGE ROOMS, $60-$65.
Liv. rm. 12x18; din. rm., 11x14; bedrm., 10x14; newly dec. with new Frigidaire, gas range and inlaid linol. in kitch.; good trans.; L. Madison-st. car, and Washington-blvd. bus. Agent on prem. 18 N. Austin-blvd. Phone Columbus 2608.

5644 WASHINGTON-BLVD.
4 and 5 r. on cor., strictly mod.; free Frigidaire; good trans.; reas. rent. Austin 7100.

Beaut. 4 Rm. Apt., $60.
Opposite Garfield Park golf links.
324 S. HAMLIN-AV. Inquire janitor.

4-5 RMS., 4201-7 W. DIVISION; $50 AND $65 MO.; NEW BLDG.; STM. HT.; LARGE ROOMS. WOLFF, CENT. 1613.

6 ROOMS, GARAGE, 5514 MONROE. Hot water heat. Will decorate. $100. Estebrook 1565. Good trans.

4 ROOMS, IN-A-DOR BED; STEAM HEAT. 15 S. KILBOURN-AV. Rent reasonable. Apply on premises.

SUBLEASE 5 LGE. RMS., 1ST APT., GLZD. rear pch., heated slpg. pch. Frigidaire. 28 N. Central-av. Estabrooke 0538.

SUNNY, MOD. 5 R. APT.; STM. HT.; 1ST. 752 S. Keeler. Nevada 3784.

5-6 RMS.—VERY REAS.; NEW. DEC. GOOD trans.; nr. school. 4419 Lexington.

4 RM. APTS., 1 OR 2 BEDRMS.; SUNNY pches.; free gar.; $55. 519 N. Central Pk.

5 ROOM APT.—STEAM HEAT; $60. 3143 FRANKLIN-BLVD.

6 OR 7 RM.—STM., HOT WAT.; L, SURF. Rent reas. 3503 W. Congress. Van Bur. 6727.

8 ROOM FLAT; STM. HT.; EXCELLENT transportation. 3403 W. Adams-st.

4804 WASHINGTON—5 RMS., REDUC. TO $72.50; stm.; dec. to suit extra. Inq. 1st.

5 RM. APT., 314 S. SPAULDING, $55; HOT water heat; garage; exc. transp.

$60—6 AND 4 RM. APT., GOOD FOR DENtist, beauty parlor. Mansfield 6127.

4 AND 5 RM. COR. APTS.; ALL LIGHT; good trans.; steam heat. 4501 Wilcox-st.

4901 QUINCY—MOD. 6 RM.; FREE REFR.; shwr.; ex. tr.; $90. Seel. 4487-Mans. 8397.

6 LGE. RMS., DEC.; PCH., FURN. HT. BEST tr. $40. 2122 S. Springfield. Crawford 7576.

5 RM. FLAT—2727 GLADYS-AV., $35; 2D fl., stove heat. Phone West. 1321.

TO RENT—APARTMENTS—SUBURBAN.

SOUTH.

BEVERLY—NEW BLDG., 4-5 RMS.; SO. EXpos. El. refr. Nr. R.I. $67.50 up. Bev. 0918.

NORTH.

Evanston.

OAKTON GABLES
S. E. COR. OAKTON-ST. AND RIDGE-AV. 4, 5, 6 rooms; elec. refrig., dishwashing; special soundproofing; tile baths; garage in bldg. See janitor, E. Benson, 910 Oakton-st.
E. L. ANDERSON,
30 N. La Salle-st. State 6341.

Miscellaneous.

5 AND 6 RMS., NEW BLDG., $70-$85; EL. refrig., tile bath; 2 blks. to L. See furn. model apt. Take Niles Center L to Main-st. station, walk ½ block north. Ind. 1717.

WEST.

Oak Park.

LARGE, LIGHT 3 AND 4 RM. COR. APTS.; elec. refrig.; conv. to Met. L. 632 W. Harrison-st. Village 6854.

GOOD 6 ROOM APT. IN 2 FLAT; LOW price. 405 N. Humphrey, Oak Park.

428 S. TAYLOR-AV., VERY DES. 3-4 ROOM apts.; mech. refrig.; $60 up. Mans. 6185.

Miscellaneous.

VERY LOW RENT.
Lib. concess.; must rent at once, lge. 4 rm. apt. in new bldg.; ex. in-a-dor beds; elec. refr. free; nice back yard; 2 blks. C., B. & Q.; loop 18 min.; 10 min. walk to L, 1 blk. to 26th-st. car; S. E. cor. 59th-ct. and 27th-st., 1 short blk. E. of Austin-blvd. Agt. on prem. 12-6 p. m. daily and Sun. or by appt. earlier or later. Irving 8607.

ATTRACTIVE, SUNNY 5 ROOM FLAT IN a 2 apt. building; gas heat; large yard; Frigidaire. 3434 Wenonah-av. Berwyn. Call Berwyn 3665.

5 RM. 2D APT.; HOT W. HT.; 2 BLKS. TO Garfield Pk. L, Harlem-av. station. 632 Marengo-av., Forest Park.

TO RENT—FURNISHED APARTMENTS.

SOUTH.

700 E. 67TH-ST.—AIRY 4 RM. APT.; 3 beds; gd. trans.; gas, elec., incl.; $60.

3 RMS., NR. I. C., LAKE. FURN. WITH refinement. 7423 Phillips-av. Sag. 2461.

4433 GREENWOOD—NEW BRACE APTS. 1-2 rms.; free gas, Frig.; Kenwood L, I.C.

2-3-4 RMS.; IN-D-BD.; 30 APT. BLDG.; $52 $75-$80. 6640 Maryland-av. Fairfax 5060.

920 E. 61ST-ST.—4 RM. SUN PARLOR; high class bldg., $72.50. Hyde Park 2906.

6938 HARPER, 1ST—2-4 RM. FURN. APT. Elec. refr., nr. I. C., bus, surf. Dor. 3401.

MOD. 4 R., NR. LAKE, I. C.; COMP. FUR.; Frigid.; reas. 7804 Kingston. Reg. 1785.

WINNIE WINKLE, THE BREADWINNER: Time Out

Reg. U. S. Pat. Off.; Copyright, 1930, by The Chicago Tribune.

TO RENT—FURNISHED APARTMENTS.

SOUTH.

WINDSOR APT. HOTEL
7016 East End-av.
MODERN
New Fireproof Bldg.
JUST COMPLETED
1-2-3 ROOMS
Attractively furnished.
Daily linen and maid service.
1 blk. to I. C. and surf. lines.
RENTALS $65—$127.50
VALUES WORTHY OF YOUR INSPECTION
See resident mgr. on prem. or phone Dorchester 7489.

WANTED
Desirable tenants for new building offering 1-2-3 room kit. apts., completely and attractively furnished.
FREE
Gas, elec., electric refrig., daily maid service, elec. elevator, linens furnished and laundered, canvas walls, colored tile bath; 2 blks. I. C., surf.; $60 and up. Mr. Rohrback, resident manager.
7010 CREGIER. PLAZA 4569

THE UNIVERSITY TUDOR TOWERS
VERY DES. 1 RM. KITCH., SOME WITH DINING NOOKS. EXC. FURN. AND OFFERED WITH HOTEL SVC., INCLUDING THE DISH WASHING DRUDGE; TRANS. CAN'T BE BEAT; RENTALS ONLY MODERATE.
6401 UNIVERSITY-AV.
5135 BLACKSTONE-AV.

5738 STONY ISLAND.
2 room apt.; large and sunny; opposite Jackson Park; 1 blk. to I. C exp.; full size dinette and kitchenette; white enamel trim throughout, with colored tile bath and built-in tub; all brand new furnishings, complete with high grade linen, silver, china, and kitchenware; free light, gas, and Frigidaire; 6 months' lease, $75; 12 months' lease, $70. Agent on premises.

CHICAGO ARMS
1, 2 AND 3 ROOM APARTMENTS. Fireproof building; completely furnished; full hotel service; reasonable rents.
5125 KENWOOD-AV.

6720 JEFFERY-AV.
1-2-3 rms., furn. or unfurn.; elec. refrig.; tile baths and showers; elev. serv.; free gas; overlooking Jackson park; I. C. trans.
MR. WALSH.
Mid. 4891, or Fairfax 1591.

Cor. Blackstone & 54th-pl.
Large 1 rm. apts., $55; furnished, $62.50. 2 rms., very desirable, $65; furnished, $75. 4 rms., large bedrm., $95; furnished, $110. New, modern, fireproof bldg.; elevator service. Agent on premises. Plaza 6050.

2-3 ROOMS,
7108-18 MERRILL-AV.
Nicely furnished; in-a-dor beds; rentals range $55-$70; immediate occupancy. Agent on premises. Call Plaza 6893.

EGGLESTON ARMS.
6338-40 EGGLESTON-AV.
1 and 2 rms., $57.50 and up; new building; beautifully furnished kitchenette apts.; excellent transportation. Normal 5369.

The MIDWAY-WOODLAWN
8 STORY FIREPROOF
FURNISHED OR UNFURN. ALL TRANSP.
6104-8 WOODLAWN-AV.

JACKSON PARK MANOR.
5528 CORNELL-AV.
Attractive 2 rm. apts.; well furnished; free elec. and gas.; close to park, I. C., bus, surface; also a few unfurnished.

THE QUILLAN APT. HOTEL
6411 KENWOOD-AV.
1-2 ROOM APTS. $60 UP.
Elev., elec. refrig., light, gas, maid service. Ideal trans., ½ blk. I. C. L. and surface.

VILLA GRAND,
4717 KENWOOD-AV. PH. KEN. 10090.
A select family apt. hotel; 1 room apts.; parking space, use of laundry; $12.50 week and up; convenient to I. C. and surface.

JUNE BRIDES.
New 1-2-3 rm. kit. apts., furn. by Marshall Field & Co.; comp. maid serv.; elev.; ½ blk. to shops, 1 blk. to I. C., 18 min. to loop. ELLIS GABLES, 8200 ELLIS-AV.

ENGLEWOOD ARMS HOTEL
824 W. 62D-ST. NORMAL 7890.
Just comp., beaut. furn. 1-2 r. kit. apts.; single rms., bath, shwr., hotel serv.; rea. rts.

Norquette—New 2-3 Rms.
6818 Normal-blvd., in quiet res. dist.; elegantly furn.; L. R. I., bus, surf. lines; 16 min. to lp.; no finer; $65 and up. Nor. 6824

EVERETT ARMS.
1-2 rms.; gas, light, refrig.; blk. bus, I. C.; $65 up; maid serv. 5465 Everett. Pla. 3830.

5333 CORNELL-AV., 1ST APT., IN HIGH grade bldg.; 4 rms.; sun parl.; attractively furn.; twin and in-a-dor beds; free refrig.; 1 blk. I. C., bus and lake; $110 mo.

5 ROOM FURNISHED HOUSEKEEPING apartment on lake; June 20th to September 20th. Inquire office, Barclay Apartments. 4940 East End-av.

Cornada Apts., 5212 Cornell.
1-2 r. kit., 24 hr. swtcbd. serv.; fireproof bldg.; 1 blk. I. C., bus, surf.; elec. ref.

SUBLEASE MY 3½ RM. KIT. APT.; FURniture 6 months old; $75, including ice. ATHERTON, 7652 Colfax-av.

BEAU. FURN. 4 RM. APT., 5 RM. EFFIC.; tile bath; 1 blk. I. C., lk., So. Shore club. Hyde Pk. 4054. 1st apt., 2349 E. 70th-st.

4548 OAKENWALD. 2D FRT.—LIV. RM., 2 bedrms., rl. kit.; priv. bath; gar. in rear; immed. possess.; $14 wk., $55 mo. H.P. 6809.

6952 OGLESBY—4 BEAUT. RMS.; ELEC. refrig.; in-a-dor bed; radio; summer mos.; I. C. trans. Fair. 7316.

LEAVING CITY; SUBLET BEAUTIFUL 3 room apt. in 8 story fireproof bldg. 6104 Woodlawn-av., Apt. 310.

2721 E. 75TH-PL.
2 and 3 rm. apts.; unfurn. or attr. furn. At Windsor Pk. I. C. $45-$75. Regent 3801.

LOOK AT 6058 STONY ISLAND-AV.—4 rms. and 2 in-a-dor beds, $70-$75. Completely furn. Nr. I. C. and L. Best value.

2 RMS., BEAU. FURN., IN NEW BUILDing; 1121 E. 82d-st., 1 block to I. C. station; reasonable. Call Triangle 1426.

1443 E. 53D-ST., 4 ROOMS, $75; I. C., BUS. Midway 0072.

GET THE MOST FOR YOUR RENTAL $; 2 rm. kit., beau. furn., $15. 6543 Cott. Grove.

SOUTHWEST.

CAMPBELL, S., 6337—FURN. 2-3 RM. KIT. apts., $13 up; linens opt. Republic 3405.

NORTH.

3 AND 4 LGT. RMS.; GEN. ELEC.; REF.; new furn.; nr. lake, L, bus. 5314 Winthrop.

3 ROOM NICELY FURNISHED APTS., $15; light and gas free. 847 Cornelia-av.

3 RM APT., BEDROOM; 2 BLKS. L, LAKE. Gas, lt., refr. $65. 6721 Glenwd. R.P. 0344.

SUBLEASE—7 RM. APT. ELEC. REFRIG. $150. 653 Bittersweet, 1st. Buck. 4779.

4-5 RM. APTS., NEW FURNITURE, IN-A-dor; reas. 2577 Montrose. Irv. 0297.

$50-$65, SUNNY 2-4 R. APTS.; ACCOM. 4; quiet; L, sur., bus 1053 Dakin. Wel. 0168.

3 RMS., MOD., NICELY FURN., STM., EX. tr., $60. Peyson, 952 Addison. Bit. 5623.

EXCEPTIONAL 6 RM. APT., PIANO, PCH.; reas. 536 Oakdale. Well. 3666.

TO RENT—FURNISHED APARTMENTS.

NORTH.

Granville Apartment Hotel
6241 Winthrop
1 and 2 Room Kitchenette Apartments.
Complete Hotel Service.
Close to lake and all transportation.
RATES $60 TO $100.
Sheldrake 9110

NEW—LOW—PRICES
IN OUTSTANDING
Edgewater District Hotel.
2-3 rms.; switchboard; refrig.; elevator; showers; coil spring in-a-dor beds; clean, modernly decorated apts.; near all tran.; new fireproof bldg.; rents from $60 to $110.
THE VALENCIA,
5646 KENMORE. LONGBEACH 1493.

APARTMENT SELECTION SERVICE
180 W. WASHINGTON. RAN. 9455.
Let a trained rental expert select your next home; our listings include apartments furnished and unfurnished from Edgewater to South Shore, at the price you wish to pay. This service costs you nothing.
AUTOMOBILE TRANSPORTATION.

THE DEERFIELD APTS.,
4540 Magnolia.
2 AND 3 ROOMS.
Comfortably and attractively furnished with service; well located in heart of Uptown district, close to theaters, shopping, all transportation, etc. See manager on premises or call Sunny. 4699.

$7.00 A WEEK.
Modern, large, attractive rooms, priced so low that you would hardly expect the comfort and convenience that is offered at the
DUPONT HOTEL,
5046 KENMORE-AV.

BELMONT PLAZA
505 BELMONT—3200 NORTH.
NEW BUILDING—NOW READY.
2 and 3 rooms, with dinette and kitch., $100 up; attrac. hotel rms., $50 up. Furnished and hotel service.

1137 PRATT-BLVD.
BEAUT. FURN. 1 AND 2½ ROOM APTS. ALSO SLEEPING ROOMS WITH BATH. Complete hotel serv.; refrig.; nr. Sheridan bus, Loyola L; a few apts. left at $52.50 a month; sleeping rooms at $12 a week.

FERNWOOD.
3 rooms with bedroom, large, light, and private, fully furnished and decorated; quiet building; 1 block to Sheridan L station. Also 2 rooms and 5 rooms. Inspect at 4048-58 Sheridan-rd. Call Bittersweet 3500.

712 DIVERSEY-PKWY.
New building, 15 minutes to loop; L and bus; nr. Lincoln Park and beach; 1-2 room outside apts. Complete hotel service. Electric refrigeration; reas.

SEVILLE APARTMENTS,
4144 Sheridan-rd.; a $60-$70 and $80 apt. open this week; everything furnished; the best home in Chicago for people of moderate means. Lake View 9000.

4545 BEACON.
Just completed, beau. furn. 1 and 2½ rm. apts., strictly modern; excellent neighborhood, 4 blocks west of Wilson L station. Complete service, $55 per month and up.

2124 HUDSON-AV.
NEW BLDG.; 1 rm. apts.; real kitch., beau. furn.; all mod. conveniences; comp. serv.; 2 blks. west of Clark at Webster; $52.50 up. NR. LINCOLN PARK; 12 MIN. TO LOOP.

WILSON HAZEL APTS.
Just completed; beaut. furn. 1, 2 and 3 rm. apts.; 24 hr. service; modern; in heart of Uptown. 901 Wilson-av. Entrance on Hazel. $65 per month up.

BARGAIN—7 ROOM APT.
Sublease for summer, 3 master bedrms., 2 baths, maid's rm., bath; grand piano, radio; $200. 200 E. Delaware-pl. Whitehall 6026.

THE LANSING.
FOR THOSE ACCUSTOMED TO THE BEST 1-2-3 room furnished apts., $70 to $150; 2 car lines. 1036 N. Dearborn. Whi. 4080.

917 DAKIN-ST.
NEW, MODERN, UP-TO-DATE BUILDING. 1, 2, and 3 rm. suites; all trans.; ½ block Sher. exp.; lge. kits.; maid ser.; rates $57 up.

426 BRIAR-PL.
1 blk. S. of Belmont, just W. of Sheridan. 7 STORY FIREPROOF BUILDING. A few 2's and a 3 room apt. still available.

4047 KENMORE-AV.
The Morcelia; 1-2 room furn. apts.; new bldg.; maid service, linen free; 1 blk. Sheridan L, bus, surface; summer rates, $14 up.

4200 HAZEL-AV.
1-2 rm. apts., 4 story fprf., elev. bldg.; new, mod., beau. furn. Complete in every detail. $62.50 to $82.50. Well. 3460.

GLENGYLE APT. HOTEL.
941 Glengyle-pl. [5000 blk.] Large 3 rm. sun parlor apts. Suit. 4. New furn.; ½ blk. lake; Frigid. Must see to apprec. Bus 51, L.

240 E. DELAWARE-PL.
UNOBSTRUCTED VIEW OF THE LAKE. 3 ROOM FURN. APTS., $90 AND UP. DAILY HOTEL SERVICE.

De Luxe 4 Rooms at Lake.
Ideal loc.; twin beds; $95; also 3 rms. 653 Gordon-ter. Call owner, Well. 7310.

TO RENT—2 R. BEAU. FURN. APT., ELEC. ref., shower; very reas. rent. M. Stickler. Lake View 0892, or janitor, 648 Buckingham-pl., near Bdwy., 3 blks. no. of Belmont.

3 RMS.—FURN. OR UNFURN
New, beaut., completely furn. apts.; near lake, Jarvis L; very reas. rent. 1232 Jarvis.

SWANVILLE APTS.
2-3 rooms, $60 month; light, gas, linen, refrig. 3524 Broadway. Good tr. Bitt. 1600.

4554 Malden—S.W.Cor. Wilson
1-2 rm. apts., comp. furn., preprf. bldg., linen, light, gas, desk serv. inc.; $12.50 wk.

828 FULLERTON-AV.
1 room Pullmanette apts.; complete hotel service; $13.50 a week and up.

1-2-3 ROOMS, $45 UP.
Beaut. furn.; light, gas, linen, service. GALE GABLES AP'T'S, 4119 KENMORE-AV.

244 E. PEARSON-ST., IN EXCLUSIVE Streeterville; 2-3-4 room fur. or unfurn. apts., $70 up. Superior 4701.

1702 OR 1039 N. LA SALLE, NEAR PARK. HOTEL ROOMS, $5 UP. 1-2-3 r., priv. b., elev., $35 up; walk. dist.

6 BEAU. FURN., LARGE, PLEASANT RMS. 2 baths, piano, radio, complete; $225. 2754 Pine Grove. Diversey 10455.

BEAU. NEWLY FURN. 3½R. APT., QUIET, high gr. Bldg. Gas, light, refrig. free. 4435 Greenview-av. See Janitor.

5827 RIDGE, 2, 3, 4 RMS., $48 MO. UP. new; everything furnished; good transp. Phone Central 8624 for appointment.

2-3 RMS., NICELY FURN.; FREE REFRIG., light, gas; Thorndale L, Broadway car, Sheridan-rd. bus; reas. 1211 Elmdale.

1 RM. KITCHENETTE, COMP. FURN.; reas. rent; light, gas incl.; close trans. 4764 Virginia-av. Free parking space.

BEAUT. FURN. 3 RM. APT.; IN-A-DOR bed, shower; near lake, "L"; $65, incl. gas, light, linen. 801 Cornelia. Well. 6116.

ROGERS PARK—EXCEPTIONAL 4 AND 5 room apartments, beautifully furnished; unusually low rental. Briargate 3645.

1258 HOOD-AV.—SUBLET ATTR. FURN. apt., 5 lg., lt. rms., sun parlor, 2 bedrms.; nr. Lake, L; VERY REAS. Hollycourt 3584.

1 RM. KITCH. APTS., NEW BLDG.; HOTEL service; 1 blk. Sheridan L exp., ½ blk. bus, surface; $57.50 up. 948 Edgecomb-pl.

4 ROOM EFFICIENCY APT., $160 PER MO. 1400 Lake Shore-dr. Superior 6692.

5 ROOMS, $300 PER MO. 1400 LAKE Shore-dr. Superior 6692.

LIVING ROOM [IN-A-DOR BED], KITCH., $115 mo. 1400 Lake Shore-dr. Sup. 6692.

1004 OR 853 N. CLARK. MOD. 1-2-3 RMS., p. b., el. lt., gas, ldry. free. $35 up; w. d.;

TO RENT—FURNISHED APARTMENTS.

NORTH.

500 FULLERTON
1-2-3 ROOMS
in apartment hotel.
Furnished and unfurnished.
$65-$110.
Gas, light and refrigeration included in rental.
COMPLETE HOTEL SERVICE.
15 MINUTES TO LOOP.
Miss M. Woodruff, Res. Mgr.
Lincoln 3410.

2 ROOMS, $57.50.
5 ROOMS, $85.
7455 GREENVIEW.
FULL HOTEL SERVICE.
1 block Jarvis L and Sheridan bus.

2 Rms., $57.50. 4501 Malden.
LIGHT AND GAS FREE.
1 blk. Ravenswood bus, 2 blks. Wilson L.

$65 UP
for 1-2 room kitchenette apartments in new 15 story fireproof bldg., close to lake and beach and only a few minutes from the Loop. Also hotel rooms, $14 a week, $55 a month up.
DEARBORN PLAZA
1032 N. DEARBORN.

Carleton Plaza Hotel,
612 Gary-pl.
1-2-3 ROOMS.
FULL HOTEL SERVICE AT MODERATE RENTALS. FOR INSPECTION, SEE MANAGER AT BUILDING, OR PHONE
LAKE VIEW 9869.

2½-3½ R. Apts. Low Rt.
BIRCHWOOD PLAZA.
1333-35 Birchwood, E. of Sheridan, new, lge., light, beaut. furn. apts., $75-$120; priv. beach; gas, elec., Frigid., elevator, maid service; 20 min. to loop on Howard or Evanston L. Sheldrake 0319. Will pay to investig.

PINE CREST
3941 PINE GROVE-AV.
1 and 2 room kitchenette apartments, full hotel service, $55 and up; bus at door, 1 block from lake, L and surface.
PHONE BITTERSWEET 6400.

EDGEWATER APTS.
2-3 ROOMS.
Beautifuly furnished.
Price very attractive.
5737 KENMORE.

NEAR LINCOLN PARK.
FURNISHED APTS., $55
and up; maid and linen serv., showers, refrig.; 12 min. to loop. 1940 Lincoln-av., just west of Clark, Center and Ogden.

READ THIS!
Three rooms—accommodate 4—daily maid service—linen laundered—light, gas, free—front, light apt.; newly decorated; no value like this; as low as $65.
634 Arlington-pl.
[1 block north of Fullerton-pkwy.].

2 Rm. Kitchnt. Apt., $65.
Free, one month's rent.
Free gas, elec., Frigidaire.
Maid service—Linens furnished.
All transportation. 6244 Winthrop.

NORTHWEST.

Free Gas, Elec. and Refr.
NEW MIL-PLAINE APTS.
1-2-3 ROOMS, $45 MONTHLY AND UP. Beautifully furnished; unfurnished if desired; good transportation; near park, bathing, beach, and tennis courts. Apply at office of bldg. daily, evenings, and Sunday.
MICHAEL FLICHT & CO.,
4084 Milwaukee-av. Pensacola 1210.

HOWARD APT. HOTEL
1569 N. HOYNE-AV.
1-2-3 ROOMS
15 MINUTES TO LOOP.
1 blk. Milwaukee, Damen, North-av. cars, L. Inc. gas, elec., refrig., linens, maid serv., elev., priv. guest rms., beau. fur. Low rents.

4130 KEYSTONE APTS.
Just completed; beaut. furn.; 1-2-3 rm. apts.; strictly modern; 2 blks. from Irving Pk. station of N. W. R. R.; 1½ blks. from Crawford and Irving Pk.-blvd. All service. $55 month up.

BEAUTIFUL 3 ROOMS.
Newly furnished; elec. refrig.; $55; near L surface. 4745 N. Monticello-av.

3 RM. $80 APT. FOR $65.
4441 N. Central Pk., light 3 rm. apt., beau. furn., gas, elect., Frigid. incl. Arm. 9296.

2 AND 3 RM. FURN. APTS., $50 AND $55. Best transportation. Free gas and electric. 3929 Irving Park-blvd.

1 ROOM, $45-$50; 2 ROOMS, $55-$60; gas, light, refrigeration, linen. Inquire agent, 5500 Lawrence-av.

AIRY KIT. APTS., LIGHT, GAS, REFRIGeration, laundry, maid service and linen free; 1 blk. L station. 3355 Eastwood-av.

COZY 3 RM. FURN. APT. IN PRIVATE home, for lt. housekpg.; priv. entrance; bth., ph., $15 wk. 4955 N. Kenneth. Kil. 1503.

KIT. APTS.; EL. REF., LAUN., MAID, 1 BL. Kimball sta., Rav. L. 4901 N. Christiana.

3 FURNISHED RMS.; ELEC. AND GAS free; exc. trans.; reas. 4601 N. Spaulding.

ELSTON-AV., 4588—2 RM. KITCH. APTS.; beau. furn., $55. Free parking space.

HUMBOLDT-BLVD., 1932—2-3-4 RM. APTS. Nicely furn.; $45 up. See janitor.

3 ROOM FURNISHED APT.; STEAM, SURface transp.; $50. Kildare 9305.

WEST.

165 N. PINE
5500 WEST.
Austin's newest, most elegant 7 story fireproof apartment hotel, offers a few choice 1-2-3 room kitchenette apts. $60 and up.
Complete 24 hour hotel service; roof garden, recreation room, coffee shop.
Unexcelled transportation, Lake-st. "L," surf., bus line.
5500 WEST.
165 N. PINE

5056 WASHINGTON-BLVD.
1-2 rm. kit. apts.; newly dec. and equip.; hotel service; very reas. rates. Best trans.

EXCEPTIONAL 2 AND 3 RM., COMPLETEly furn., in modern cor. apt. bldg.; all trans.; reas. 2 S. Mayfield-av. Mans. 2800.

2 AND 3 RM. BEAU. FURN. APTS.; DINette and kitnt.; reas. rental; excel trans. 4000 W. Washington. Agent on premises.

NEW MOD. 3-4 RM. KIT. APT., INC. BED-rms., linens, light, gas free. Will accom. 3 or 4. 5 N. La Vergne-av., nr. Wash.-blvd.

418 S. CENTRAL PARK—BEAU. FURN. 1-2 rm. apts. overlooking Garf. Pk. Mech. refrig., gas, elec., linens, md. svc. $14 wk. up.

1-2 R. KIT., $8-$10-$12-$14; WL. BED; 10 min. loop. 1743-5 Warren-blvd. All trans.

5000 WEST END-AV., 2 R. KITNT. APTS., compl. furn., $60 up. Mansfield 6185.

4842 W. MADISON. CHOICE 2 RM. KIT. apts., compl. furn., $55 up. Mans. 6185.

1-2 RMS. [BEDR.]. TILE BATH, EL. REF. laun., maid, $15. 245 N. Long; 20 min. lp.

1-2 RM. BEAU. FURN. KIT. APTS., $45-$50; gas, elec. free. 3233 W. 22d-st.

WEST END-AV., 4674—2-4-5 RM. APTS.; sun p., in-a-dor, refrig.; 2 bedrms.; ex. tr.

2 LOVELY FRT. RMS., REAL KIT., PRIV. bath; $12.50 wk. 2045 Jackson-blvd.

WEST END, 4678—3 6-RM. NEW. FURN. apts.; all conv.; Frig., gas, elec. free; ex tr.

TO RENT—FURNISHED APARTMENTS.

WEST.

"THE CHATEAU."
OAK PARK'S LARGEST, FINEST APT. HOTEL. New 1-2-3 r. kits., tw beds. $65-$140. DINING ROOM, Terrace, 330 N. Austin-blvd.

$65 AND UP—6 N. LOTUS.
[5440 W.] New bldg. 1-2-3 rm. kit. Free elec., gas, Frigid., linens; maid serv.; ex. tr.

4301 W. MONROE-ST.
Nicely furn. 1, 2 rm. kit. apts.; Frigid.; maid serv.; linens; elec., gas, free; $55 up.

1 ROOM AND KITCHENETTE, COMPL. furn.; frigidaire, linens, elec., gas and shower free; nr. bus, surf. and Lake-st. L; low rental. 149 N. Le Claire [5100 W.].

IDEAL 2 ROOM APTS.
Beau. furn., light and gas incl., $55 to $65 per month. Inq. CODY'S, 4836 Madison-st.

TO RENT—STORES—CENTRAL.

811 WEST JACKSON-BLVD.
Large, light store for Auto Accessories, Radio Display, etc., call or see
MARK LEVY & BROTHER,
7 S. Dearborn. Randolph 3683.

COR. STATE AND LAKE-STS.—DESIRABLE store and daylight offices as low as $50. Robt. White & Co., 160 N. La Salle-st.

BARBER SHOP—COMP., 22 STORY BLDG.; Mad. nr. La Salle, $90 mo. Own. Ran. 4780

TO RENT—STORES—SOUTH.

47TH ST. STORES.
We have several good locations between Michigan-av. and South Parkway; $150 to $250.
DRAPER & KRAMER, INC.
341 E. 47th-st. Oakland 1356.

FOR DELICATESSEN,
with or without fixtures; reasonable rental. See 373 E. 61st-st.
SELZ & SOUTHMAN, INC.,
61st and Calumet. Normal 5730.

N. E. 55TH—GREENWOOD.
Reasonable rentals; poss. now or May 1.
DE WOLF-BARKER REALTY CO.,
105 W. Monroe-st. Tel. State 7316.

STORE AND 5 RM. FLAT, NEW BLDG.; h. w. ht.; reas. rent; gd. loc. for drug or bakery. Inq. upstairs. 1716 Monterey-av.

1934-36 W. 63D—SUITABLE FOR ANY line of business; $50. Hemlock 6375.

SEE 6913 STONY ISLAND-AV., STORE 18x80, in busy shopping district; $100.

TO RENT—STORES—NORTH.

4641 SHERIDAN-RD—16X65; IDEAL FOR furs or shoes; reas. rent to right party. Thos. A. Harrison, 941 Lawrence-av. Long Beach 0472.

2541 LAWRENCE-AV., STORE WITH 3 rms. and bath in rear. Franklin 4474.

SMALL STORE, GD. DELICATESSEN LOC., $75. 650 Cornelia, at Broadway.

EXCEL. LOC.—3318 N. CLARK, OPP. BUCKingham Theater. State 7469 or Grace. 2155.

TO RENT—STORES—NORTHWEST.

New Store, 3402 Montrose.
At Kimball-av. Fine for barber, millinery, shoes, ladies or men's fancy goods. Large drug store on corner. Rent reasonable. Location good; size 12x60; hot water heat.

CHOICE LOCATION ON W. NORTH-AV., near bank, theater, Woolworth and Loblaw; 25 or 50 ft. by 68 ft. deep; reasonable rental. Phone Merrimac 5625.

STORE—ADJOINING GROCERY AND MEAT mkt. for 1st class fruit and veg. store; 69 apt. bldg. Inquire 5500 Lawrence-av.

670 MILWAUKEE, COR. STORE, 1,500 SQ. ft., near loop, suit. any bus., whol. or retail.

TO RENT—STORES—WEST.

Shoe Repair Business—Blk.
Austin apt. dist., or FISH MKT., candies. Reas. Austin 0288; or Austin 6609 eves.

2 STORES, INCLUDING CORNER; BEST location on Madison-st.; good for chain store or any type of business; full commission to brokers. 5 N. Lavergne.

STORE—18X60, STEAM HT., IN BUS. DIS. ¼ blk. of Austin-blvd. 5936 Lake-st.

4244 W. MADISON. STORE AND BASEment. O'CONNELL, Tel. Randolph 1472.

TO RENT—STORES—SUBURBAN.

DRUG STORE WITH FIXTURES; ALSO store for dress shop, delicatessen, tailor and dyer. Phone Maywood 1130-R.

TO RENT—STORES—MISCELLANEOUS.

TO RENT—ONE OF THE BEST CORNER stores in Gary, at moderate rental, suitable for drug store and light lunches or gift shop. A real opportunity to go into business on an established corner.
FIFTH AVENUE GARAGE, INC.
Gary, Indiana. Phone 7575.

TO RENT—OFFICES AND SHOPS.

Central.

10 N. CLARK
HEART OF LOOP, NR. MADISON-ST. Attractive light space, new office bldg., 200 to 3,500 sq. ft.; large 2 rm. suite, $55 mo.; 4 rms., front space, $135 mo.; decorate and divide to suit. TAKE ADVANTAGE OF LIBERAL CONCESSIONS. IMMEDIATE POSSESSION.
Brownlee Realty Co.
10 N. Clark-st., R. 602. Franklin 7906.
30 N. Dearborn-st. Ph. Central 1317.

32 N. STATE-ST.
S. W. CORNER STATE AND WASHINGTON.
Attractive offices remodeled throughout; splendid light; full service; express elevs.; night service. Most central loca. in city. Single office $30 to $50. Priv. office and recep. rm., $55 to $80. Some furnished.
APPLY SWIGART & CO., ROOM 601.

SUBLEASE—BARGAIN
Approximately 1,500 feet; heart of theatrical district; steam; electric elevator service; 3 year lease; suitable for office space, light manufacturing, mail order etc.; $150 per month. Act quick if you want the loop's best bargain.
81 W. Randolph. Phone Dearborn 5484.

HARTFORD BUILDING
DEARBORN AND MADISON.
A few unusually light desirable offices in this building at the center of the Loop. Very reasonable rentals.
R. 402, 8 S. Dearborn-st. Central 6637.

BUTLER BLDG.,
162 N. STATE-ST.
Choice OFFICES and SHOPS; $75 per month; also DESK SPACE with service. RANDOLPH 0334.

Sublease Engineering Bldg.
Fine Wacker-dr. location, 17th floor; also 592 sq. ft. of office space at very reasonable rental, with or without secretary service Randolph 4480, Room 1700, 205 W. Wacker-dr.

McCLURG BUILDING.
218 S. WABASH-AV.
Office space. Attractive rentals. Short or long term leases. See Manager, Room 700.

815 ENGINEERING BLDG.
1 UNIT FACING WACKER-DR. SUBLEASE.
Inquire present tenant for reas. rental.

THE OFFICE MART — EVERY FACILITY, incl. secy. serv., $20 to $80 mo. J. W. Wirt, Cen. 1689. 2d fl., 205 W. Wacker, at the L.

LARGE FRONT SUITE IN WRIGLEY Building. Completely furnished. $215 per month. Call Superior 8102.

DESK PHONE, $15. LIGHT OFFICE. MAIL ADDRESS, $5. BEST LOCATION. SUITE 1800. 180 N. MICHIGAN.

FURN. DESK SPACE, $7-$15; MAIL ADdress, $5. Room 1114, 127 N. Dearborn.

DESK SPACE IN ARCHITECT'S OFFICE—Reasonable. Franklin 2604.

TO RENT—DESIR. DESK SPACE, PHONES, secy. serv. Room 1512 Tribune Tower.

3 OFC., $80; 5 OFC., $165; 1, $30; DESK sp., $15, $1.75 sq. ft. R. 410, 123 W. Mad.

TO RENT—PRIVATE OFFICE, FURN.; REception rm. service. 1704 Conway Bldg.

TO RENT—ONE OR TWO PRIVATE OFfices. 1008 Title & Trust Bldg.

DESK WITH OFFICE SERVICE AND PH., $15 mo. ...n. 1212, 6 N. Michigan.

TO RENT—OFFICES AND SHOPS.

Central.

OFFICES TO RENT
In the
TRIBUNE TOWER
YOUR OFFICE IN THE TRIBUNE TOWER means
Efficient and Pleasant Quarters.
More Light.
A High Standard of Building Service.
Business Neighbors of Standing.
A Good Location.
Parking Facilities.
Reasonable Rental.
A Feeling of Satisfaction That You Have the Best.
Apply to
Holmes Onderdonk
Manager
1229 Tribune Tower
Phone Superior 0100

OFFICES IN SECURITY BLDG. 189 W. Madison-st.; light rooms with excel. service; rental $45 and up. Franklin 1034.

Outlying.

OFFICES IN BANK BLDG.
on prominent Lake View corner; suitable for doctors and dentist.
Lindsten Investment Co.,
938 Belmont-av. Lake View 1153.

DOCTOR'S OFFICE, SUIT. 2 OR 3 DRS.; 3 large rooms; busy, est. section; $100. 2368 N. Clark-st. Lincoln 2720.

KITCH. 4 RM. APT., GOOD FOR A DR., dentist, beauty par. or bus. Mans. 6127.

TO RENT—FLOORS AND LOFTS.

515 S. WELLS-ST.
Store—Possession now.
Floors—Possession now.
Sprinkled; pass. and frt. elev.; low ins.
De Wolf-Barker Realty Co.,
105 W. Monroe-st. Ph. State 7316-17.

McCLURG BUILDING.
218 S. WABASH-AV.
Loft space; various sizes; attractive rentals. Short or long term leases. See Manager, Room 700.

Office, Studio or Display.
space, 500 to 6,000 sq. ft., in St. Clair Office Bldg. Attractive rental. Postoffice in bldg.
EDWIN J. BOWES JR. & CO.,
111 W. Monroe-st. Rand. 3272.

212 N. OGDEN-BLVD., AT SHELDON STA. on Lake-st. L. Sm. spaces, 2,500 to 5,000 sq. ft., htd., sprkld., daylight; elec. elev.; light mfg., jobbing or sample rm. Can. 3662.

FLOOR—8,000 FT., LIGHT 4 SIDES; $150 per mo.; 16,000 ft., $275 per mo.; heat, large frt. elevator. State 6137.

TO RENT—MANUFACTURING PROPERTY.

10 MONTHS' SUBLEASE OFFERED ON 40,000 sq. ft. and mill constructed, sprinkler equipped building, located on C., B. & Q. switch track at 19th-st.; one large and one small elevator; will divide; 15c per ft. Call D. K. OLIN, Canal 5200.

Store and Large Workshop.
Very fine location for small mfg. concern.
3250 OGDEN-AV. LAWNDALE 0740.

848 MILTON-AV., NR. CHICAGO-AV., 3 story factory or warehouse, 20x90; reas. rent; immediate poss. Franklin 7990.

FLOORS—3,000 TO 60,000 SQ. FT.; WAREhouse or mfg.; ex. lt., tr.; at Chicago L; switch. 4860 S. Halsted. Boulevard 4444.

TO RENT—1 STY. BLDG., 3,000 SQ. FT.; elec. lt.; cem. flr. 2617 W. Harrison.

1 STY. BLDG., 48X100; REDUCED TO $135 mo. Franklin 4860.

10,000 TO 60,000 SQ. FT. ON SWITCH; heat; spr.; 15c ft. Franklin 4860.

2,700 SQ. FT. MANUFACTURING SPACE. 2062 Elston-av. Brunswick 2533.

2,500 FT. DAYLIGHT, HTD.; NEAR L AND postoffice; reas. 970 Montana. Div. 3062.

TO RENT—BUILDINGS.

THEATER PROP. FOR RENT—CICERO-AV. near Lake; suitable for clubhouse, recreation hall, bowling alley, auto repair shop, etc. Will remodel for responsible tenants. Owner. B. SACKS. Haymarket 0567.

STORE FIXTURES.

500 SECOND HAND
National Cash Registers,
FULLY GUARANTEED.
EVERY SIZE AND PRICE. LOW TERMS.
323 N. MICHIGAN, LOWER LEVEL.

STORE FIXTURES— SHOWCASES, ETC. For wholesale or retail lines; lowest prices; prompt del. CHAS. BENDER CO., 608 N. Wells-st.

BEAUTY SHOP AND BARBERS' FIXTURES —New and used; easy payments. PAIDAR CO., 1120 N. Wells-st. Ph. Diversey 0200.

USED CASE REGISTERS—GUARANTEED. EASY TERMS. 117 W. LAKE-ST. A. J. THOMAS CASH REGISTER CO.

BAKERY—LUNCH ROOM—BARGAINS. New and used; lowest prices and terms. Julius Bender, 901 W. Madison. Mon. 1710.

WANTED—ORANGEADE DISPENSER. 814 S. Wabash-av. Ph. Webster 4998.

CIGAR STORE FIXTURES FOR SALE, cheap. 1505 W. Van Buren-st.

RESTAURANT-SANDWICH SHOP FIXTS., like new; cheap. Terms. 608—N. Wells-st.

RADIOS AND SUPPLIES.

TRADE IN YOUR OLD PIANO, RADIO OR phonograph on a new radio or radio combination. We will make you a most attractive cash value allowance and attractive terms on the balance during month of May. CABLE PIANO CO., 301 S. Wabash. Open Evenings.

LYON & HEALY
BARGAIN BASEMENT.
8 tube screen grid radio in an attractive walnut console, formerly $201, now $99 installed complete. Easy terms. An exceptional value. Wabash at Jackson.

$95 BUYS MAJESTIC HIBOY; NEW MOD.; barg. Room 302, 218 S. Wabash-av.

PRINTING MACHINERY AND SUPPLIES.

WANTED TO BUY—KELLY AUTOMATIC press, 17x22, with extension delivery; must be new series with 3 roller coverage and in excellent condition; prefer press now set up and doing regular work. Will be in Chicago in a few days. Write to Direct Mail Press, 999 Third-st., Milwaukee, Wis., giving full description, serial number, and price.

REAL ESTATE FOR SALE.

APARTMENT BLDGS.—SOUTH SIDE.

$3,000 CASH
BUYS WOODLAWN 3 APT.
Centrally located, close to all forms transp.; detached red brick; 3-6 rms., sun parl.; ideal flr. plan for home or rooming; modern throughout; income, $3,000; consider small improved in trade. Dorchester 7515, Mr. McCabe.

Owner Must Raise Cash.
Will sacrifice modern brick 2 flat in Avalon Highlands, near I. C. and 79th-st.; splendid value; best cash offer takes it.
WOODRICH BROS. PLAZA 1200.

SACRIFICE
2 flat brick, all rented and good income, on Racine-av., near 55th; value $14,000; will sell for $11,000; $3,000 cash to close deal. Call Pokorny, Yards 4280.

LATEST OCTAGON FRONT 6 FLAT. Cornell-av., near 71st and I. C. Ry Sta. Large 5 rms. Colored tile bath. 4 car brick. Will trade for 2 flat. [Quick]. TAKKEN, 6948 Stony Island. Fairfax 8200.

FOR SALE OR EXCHANGE—6 APT. NEAR 63d and Cottage; 100% rented. Small 1st mtg. only. Want modern 6 or 12 apt. east of Stony Is.-av. Will add cash if necessary. George T. O'Brien, 69 W. Washington-st.

2 FLAT—$8,500.
Splendid buy, near 69th-Ashland; only $1,500 down, bal. like rent. Bartholomew O'Toole, 8941 Loomis-st. Beverly 7275.

BRICK 2 APT., $8,500; 4-5 ROOMS; NEW furnace; A-1 cond. 4157 Berkeley-av. C. W. Hoff & Co., 1348 E. 55th. H. Pk. 2215.

BUILDER WILL SELL NEW 6 APT. BLDG., subj. to 1st mtg.; 5 apts. rtd.; e. of Jeffery, nr. No. 5 car line. Saginaw 7776.

APARTMENT BLDGS.—NORTH SIDE.

OWNER MUST SELL
his 6 apt. bldg., 6 rms., 2 baths, elec. rfgn. Rt. $9,200; 1 mtg. only of $41,000. Accept reas. tms. Mrs. Gross, Hollycourt 2300.

OWNER MUST SACRIFICE 3 APT.—6-6-6, in Ravenswood, nr. Rockwell L sta. See us at once. 2344 Devon. Sheldrake 0100.

SACRIFICE — 8 FLAT BRK., STM. HT., L transp.; price, $37,000; near Rosedale and Broadway; $7,000 equity. Lakeview 4666.

TWO 5 RMS., BRK., MODERN, STEAM HT. Sun parlor; A-1 cond. Nr. Roscoe and Hamilton. $13,000. Haderlein. Lakev. 4666.

2 FLAT BRICK, 5 AND 5; FURNACE HT.; 2 car garage; reasonable. 4437 N. Rockwell. Irving 10316.

APARTMENT BLDGS.—N. W. SIDE.

BUY FROM BUILDER.
Brand new 32 apt., 4939 N. Whipple-st., 2-3-4's all rented; $22,000; large lot; near 2 parks; 1st mortgage, $108,000; reas. prepay.; priced right for cash. Diversey 9500.

NEW HIGH GRADE 2 FLAT—6-6 AND SLP. porch; hot water; octagon frt.; art glass window; bargain; by builder. Irving 8697.

$1,500 EQUITY FOR $500 IN 2 FLAT BRK. Total price $6,000. Owner, 1910 N. Crawford-av.

APARTMENT BLDGS.—WEST SIDE.

BEAUT. 2 APT. BRK., 5-6 RM., HOT WA. ht.; only $9,000; 1 blk. from Garfield Pk.; act quick. Kedzie 0027.

CO-OPERATIVE APARTMENTS—NORTH.

MOST ELEGANT APARTMENT HOME
SITUATED
In the Finest
100% Co-operative Bldg.
IN THE CITY.
9 large rooms with 5 chambers, 4 bathrooms equipped with tub and shower, raised living room floor, beautiful imported Italian fountain in dining room.
Overlooking Yacht Harbor, with a panorama of Lincoln Park, the Loop, North Shore line; in fact, the entire city as far as you can see.
The necessity of owner leaving city makes this beautiful home available at a bargain to purchaser who can qualify with A1 references.
Phone Lake View 3226.

BUSINESS PROPERTY—NORTH.

8 STORES, 5 OFFICES, DEVON-AV., NEAR Western; rent $16,000; consider part trade. Call Longbeach 2822.

BUSINESS PROPERTY—NORTHWEST.

25X125 BUS. LOT, LOC. ON LINCOLN-AV. nr. Crawford. Must be sold at barg. this wk. Inq. 5263 W. North-av. Mer. 9359.

BUSINESS PROPERTY—WEST SIDE.

PAYS OVER 20%.
Corner, 4 stores, 5 apts. Rent $6,000 yr.; $25,000 straight loan, 3 yrs.; pr. $37,500. LEE J. STRAUSS & CO. STATE 1331.

HOUSES—SOUTH SIDE.

NOTHING DOWN
MOVE IN NOW.
$50 A MONTH
INCLUDES ALL INTEREST.
COME OUT TODAY AND PICK YOUR NEW HOME FROM 24 BRAND NEW 5 ROOM STEEL CONSTRUCTED MODERN BRICK BUNGALOWS.
MODEL BUNGALOW AT
349 W. 101ST-ST.
These bungalows are ready to move into now. Among the very attractive features are:
Large living room across front, with coved ceiling and side lights.
Large, well proportioned dining room.
Two nice light bedrooms.
Bathroom with newest plumbing fixtures.
Well laid out kitchen.
Large, light basement equipped with Hot Water Coils, and, in addition, Gas Hot Water Heater, also two laundry tubs.
Back Porch glazed and screened.
Screens furnished throughout.
All improvements now in on property, including paved streets. Priced at only
$7,450
Garage, gas range, ice box, or linoleum optional at small additional cost.
These bungalows are well constructed and the best materials and workmanship are apparent even to the casual observer.
They are located in a well built-up, restricted community, near schools [both private and public], churches, stores of every kind, etc., and are as near as one block from street car and suburban transportation.
We invite you to come out today and see
349 W. 101ST-ST.
Agent on premises 7 days a week.
FRANK DE LUGACH
Real Estate Co., Not Inc.,
Owners,
10 S. La Salle-st.
Franklin 4703.

7205 CRANDON-AV.
This unusual five room res. in exclusive So. Shore res. section, on the market at this time and below value, account sudden death; gar. attached; wonderful basement; 50 ft. lot beautifully landscaped. Must be seen to be appreciated. $27,500 if sold now.
McKEY & POAGUE,
2100 E. 71st-st. [Miller.] Plaza 2100.

$1,250 GETS DEED
on easy terms at cut price of $6,750; cozy shingle, stucco 5 rm. home on 33 ft. lot; 3 glazed pchs.; breakfast nook; extra finished rm. on 2nd. 8952 Bishop-st., 2 blks. Rock Island, surface, stores. Open, or call Vincennes 8000, Mr. Welches.

TRADE SMASH-OUT.
Very attractive 5 rm. brick bungalow, large lot; best hardwood flrs.; stove, new Zerozone refrig., 1 car gar.; all assessments paid; str. first mortgage. Open daily. 1719 E. 84th-pl. LAKE PARK SECURITIES CO.

OWNER MOVES TO NEW JERSEY— Must sacrifice good 7 rm. brick home; $7,500; large lot; 4 bed rms.; near Hamilton Park and Rock Island; 20 min to loop. Terms $1,500. No trades. No brokers. Ph. Mr. Quick. Vinc. 3257.

8511 CONSTANCE-AV.
New bungalow, Spanish design; 5 rm. glazed porch, elec. refrig., cedar closets, tile bath; secrifice below cost; E Z terms. Open daily, 10 to 5 p. m.

5527 PEORIA-ST.
Take advantage of this bargain; 2 story 6 rm. brk. res., h. w. ht.; gd. trans.; fine yard; price if sold immediately, $4,950. Call State 2210 for particulars.

FOR SALE—BEAUTIFUL 6 RM. BUNGAlow detached, bargain at $6,950. $1,000 cash required. Hoffman & Becker, 356 E. 51st. Tel. Atlantic 0700.

BARGAIN FOR QUICK SALE
Mod. 6 rm. brick; 1 car gar.; excel. trans.; nr. schools; terms to suit. 39 W 70th-pl.

BEAU., LARGE 4 RM. BUNG. ON 37½ FT. lot; furn. heat; east of Western-av. Sur. and R. I. $4,500; $1,000 down. Bev. 8103.

NEW 6 RM. BUNG.; ELEC. REFRIG.; TILE b.; 2 c. gar. Agt. on prem. 8328 Merrill-av.

HOUSES—SOUTHWEST SIDE.

OWNER WILL SELL
5 room bungalow on large lot.
Good transportation and schools.
Only $3,300; house needs little fixing.
Will take small down payment.
Balance easy monthly payment plan.
Address P B 428, Tribune.

$6,700—$1,000 CASH.
5 room brick bungalow; 30 ft. lot; 1 car garage; paved streets; 4 yrs. old; a good buy. F. H. Halvorsen & Co. Prospect 5340.

REAL ESTATE FOR SALE.

HOUSES—NORTH SIDE.

HOUSES—NORTHWEST SIDE.

A REAL HOME FOR YOU.

CASH $300; PRICE $7,950.

Good Values in Irving Park.

$200 DOWN

MUST SACRIFICE.

4 Rm. Bungalow, Barg., $4,000

4819 N. Moody. Aust. 1601.

HOUSES—WEST SIDE.

VACANT—SOUTH SIDE.

VACANT—NORTHWEST SIDE.

Corner Lot, 50 by 150.

REAL ESTATE—MFG. PROPERTY.

REAL ESTATE—SUBURBAN—SOUTH.

Beverly Hills.

O. RUETER & CO.

O. RUETER & CO.

6 Rm. Brk. Bungalow, $7,500.

Cor. 103d and Walden-pkwy.

RUSTIC LODGE HOME, $500 CASH.

5 Ac. Chick. Farm, Complete, $4,500—$500 Cash, $45 Mo.

REAL ESTATE—SUBURBAN—S. W.

5 ACRE CORNER, $150 CASH.

WOODED CORNER, $60 CASH.

37 ACRE FARM, $200 PER ACRE.

REAL ESTATE—SUBURBAN—NORTH.

Evanston.

Look at 2450 Hartrey-av.

Glencoe.

Highland Park.

Wilmette.

REAL ESTATE—SUBURBAN—NORTH.

Winnetka.

7 ROOM HOUSE

Miscellaneous.

BUYERS' MARKET.

REAL ESTATE—SUBURBAN—N. W.

Arlington Heights.

3, 5 AND 10 ACRE TRACTS.

Mount Prospect.

Palatine.

"POULTRAREA" CHICKEN FARMS, PALATINE, ILL.

Park Ridge.

REAL ESTATE—SUBURBAN—WEST.

Cicero.

SAVE $1,500

ADAMS STATE BANK,

Elmhurst.

MOD. BRICK HOUSE.

Hinsdale.

7 ROOM RESIDENCE.

La Grange.

Oak Park.

SACRIFICE PRICES.

Geo. R. Hemingway Org.,

F. A. HILL & CO., INC.,

Villa Park.

Western Springs.

Miscellaneous.

REAL ESTATE—SUBURBAN—MISCELL'S.

CHICKEN FARM, COMPLETE—100 CHICKENS, $350 CASH.

REAL ESTATE—ACRE PROPERTY.

UNSOLD SUBDIVISION

2 ACRES, $1,350.

REAL ESTATE—OTHER CITIES.

REAL ESTATE—SUMMER RESORTS.

REAL ESTATE—SUMMER RESORTS.

Beautiful New Cottage

BROWN'S LAKE, WIS.

Best Buy on Chain O' Lakes.

BEAUTIFUL LAKE LOTS.

Sacrifice Sale for Cash.

Water Front Lots—$900.

REAL ESTATE—FARM LANDS.

Illinois.

Indiana.

Michigan.

Wisconsin.

160 ACRE FARM.

Miscellaneous.

REAL ESTATE WANTED.

For Cash.

To Improve.

BUILD NO-NO CASH.

By Brokers.

REAL ESTATE FOR EXCHANGE.

Apartments.

WANT VACANT,

REAL ESTATE FOR EXCHANGE.

Business Property.

HIGH GRADE STORE

Farms and Acres.

WANT 12 TO 24 APT.

Houses.

Vacant.

Miscellaneous.

REAL ESTATE LOANS.

First Mortgage.

Junior Mortgage.

SECOND MORTGAGE LOANS

$35.00 per $1,000 for 1 year
$65.00 per $1,000 for 2 years
$90.00 per $1,000 for 3 years

PERSONAL HOME MORTGAGE COMPANY

105 W. MADISON-ST. COR. MADISON & CLARK. Franklin 5700. ROOM 407.

BUILDING MATERIALS.

STOCKS AND BONDS.

MORTGAGES FOR SALE.

DOGS, BIRDS, POULTRY, ETC.

Dogs.

ANN'S KENNEL

327 W. MADISON-ST.

6419 COTTAGE GROVE

Poultry.

Baby Chicks

Northern Illinois' largest Baby Chick Hatchery. 50,000 Chicks each week. Prices are right.

Fox River Hatchery
63 S. Grove-av.
Elgin, Ill.
Phone Elgin 1537-5410.

TYPEWRITERS AND SUPPLIES.

VACUUM CLEANERS AND CLEANING.

LOANS.

Personal, Property, and Salary.

Lowest Rate in Chicago on Household Loans $100 to $300

Here Is the Cost On 20 Month Payment Plan:

LOOP:

SOUTH:

SOUTHWEST:

WEST:

NORTHWEST:

NORTH:

SOUTH CHICAGO:

OAK PARK:

Household Finance Corporation

IMMEDIATE LOANS

$10 TO $300. LEGAL RATE.

On Your Signature Only

An Unequaled Service.

No Co-Makers. No Mortgages—No Red Tape.

LOCAL LOAN CO.

UNDER STATE SUPERVISION. 6 Offices:

Need Money?

NOW IS THE TIME

$100—$200—$300

METRO LOAN CO.

Business Established 1887.

AN OFFICE IN YOUR NEIGHBORHOOD.

CONFIDENTIAL LOANS $10 TO $300

C. C. ERD

7 S. DEARBORN-ST. ROOM 916.

LOANS SALARY AND FURNITURE

IMPERIAL CREDIT CO.,

CHARACTER LOANS.

Capital Securities Co.

105 W. ADAMS-ST., R. 1205.

QUICK LOANS.

MASON FINANCIAL CO.

$1 TO $1,000 LOANED

BUSINESS LOANS

PERSONAL LOANS.

HOUSEHOLD GOODS.

Central.

RAILWAY SALVAGE.

South Side.

RUGS! RUGS! RUGS!

4 Rooms Complete, $185

Only $15 Cash Required.

KESSEL BROS. FURN. CO.

4312 COTTAGE GROVE.

CASH SALE

4 ROOMS, COMPLETE, $195

6142 COTTAGE GROVE-AV.

PAY BALANCE DUE.

Southwest Side.

North Side.

$60,000 BANKRUPT STOCK

6542 N. CLARK-ST.

WILL SELL FOR CASH

GOOD USED FURNITURE.

BIG CITY FURNITURE CO.,

RUGS! RUGS!

Northwest Side.

BRING THIS AD.

West Side.

$35,000 BANKRUPT SALE

4444 W. MADISON-ST.

LOOK!

A-B-C

HOUSEHOLD GOODS WANTED.

LEASEHOLDS.

OFFICE DEVICES.

BUSINESS OPPORTUNITIES.

Cleaning Plant For Sale.

DAIRY BUSINESS

CIGAR STORE.

Delicatessen—Corner Store.

DOUGHNUT BUSINESS.

Meat Market—Good Income.

Restaurant—Soda Fountain.

Restaurant—Sandwich Shop.

RESTAURANT

BUSINESS OPPORTUNITIES.

ROOMING HOUSE

WHOLESALE BAKERY

AN UNUSUAL OPPORTUNITY.

SPLENDID OPPORTUNITY.

BUSINESS OPPORTUNITIES WANTED.

BUSINESS SERVICE.

SEWING MACHINE WORK WANTED.

BUSINESS DIRECTORY.

Carpenters.

Massage and Bath.

Moving, Storage and Hauling.

Painting and Decorating.

BARTER AND EXCHANGE.

MUSICAL INSTRUMENTS.

Pianos and Players.

Wind, String, Etc.

CLOTHING, FURS, ETC.

AUCTION SALES.

MOTOR TRUCKS.

G. M. C. ½ TON PANELS

USED TRUCK BARGAINS.

GARAGES—FOR SALE AND TO RENT.

AUTOMOBILES FOR SALE

Your Last Opportunity To Make a Saving Of Almost $1,000 ON BRAND NEW FRANKLIN

Series "135" 5 Passenger Sedan And Series "137" 7 Passenger Sedan

JUST A FEW LEFT

Air-Cooled Automobile as Low as $1,650

Equipped-Delivered

Only $550 Down

Factory Guarantee

Franklin Illinois Company

2000 S. Michigan Victory 2000

Open Sunday and Evenings Until 10

MILLER AUBURN

BUICK 1930

BUICK 1929 SEDAN

BUICK 4 PASS. COUPE

BUICK RDSTR., MOD.

AUTOMOBILES FOR SALE.

Your Last Opportunity

To Make a Saving Of Almost $1,000 ON

BRAND NEW FRANKLIN

Series "135"
5 Passenger Sedans.
And
Series "137"
7 Passenger Sedans.

JUST A FEW LEFT

Air Cooled Automobiles as Low as $1,650

Equipped-Delivered

Only $550 Down

We are also in a position to offer a few Factory Executives' cars at very attractive prices.

Factory Guarantee

Each car carries the standard new car service and Factory Guarantee.

Convenient Terms Will Be Arranged. Your Car Taken in Trade.

Franklin Illinois Company
2000 S. Michigan-av. Victory 2000

Open Sunday and Evenings Until 10 p. m.

AUBURNS—ALL MOD. RECOND. $350 UP.
MILLER AUBURN CO.,
[illegible] S. Western. Republic 8000.

AUBURN—8-88 SEDAN. DRIVEN 4,300 MI. New car condition. Lots of extras. $695. Terms, trade. 2721 W. Madison-st.

AUBURN—1928 8 SEDAN..........$650
AUBURN CHICAGO CO.
[illegible] S. Michigan-av. Mich. 1200.

BUICK 1930 7 PASS.

1930 model 60 7 passenger sedan, de luxe equipment, side mount wire wheels; run 900 miles. Large saving. New car guarantee. [illegible] and Western-av. Blue Island. Phone [illegible] 2022.

BUICK 1929 SEDANS.

These cars cannot be told from new. Also carry new car guar.; $775 up. Terms. Trade. 5816 S. WESTERN-AV.

BUICK—1928-58 COUPE. 5 PASS.; ORIG. maroon finish; fully equip.; guar.; one of the most popular of all Buick models; cost $2,000; sell $875; terms or trade. [illegible] Stony Island-av. Plaza 3377.

BUICK—COUPE; LATE 1930 64-C; RUMBLE seat; 6 wire wheels; fender wells; heavy duty tires; Lorraine spotlight; used little; car cost $2,036, sac. $1,495; terms, trade. [illegible] S. Halsted. Triangle 9330. Alw. open.

BUICK 4 PASS. COUPE, '27.

Like new throughout; only $325. Auburn Cord Deal., 7158 Stony Island-av.

BUICK—7 PASS. 1927 SEDAN; EQUAL TO new in every way. Will give lots of good service for little money. WEST SIDE BUICK [illegible] 4925 W. North-av.

BUICK—'27-47 4 DOOR SEDAN; MOTOR completely overhld.; original paint and upholstery. 5531 Jackson-blvd. 1st apt. [illegible] 3410.

BUICK RDSTR., MOD. '30-44

Practically new; fully equipped. Will sell to first buyer. Bittersweet 3277.

BUICK—1930 MASTER 5 PASS. SEDAN. just like new; run only 1,430 miles; guaranteed perfect; bargain; terms or trade. [illegible] W. Madison-st. Always open.

BUICK—1930 "57" 5 PASS. SEDAN. PAY balance due on mortgage. BOWER, Auto Banker, 1240 S. Michigan-av.

BUICK—'28 "STD. 6," SPORT RDSTR.; rumble seat; pay bal. due, $485. BOWER, Auto Banker, 1240 S. Michigan-av.

BUICK—CPE. MSTR. 6 4 PASS. LATE '27. Used very little, orig. paint like new, [illegible]; sacr., $425. Prospect 0143.

BUICK—LATE 1929 SPORT PHAETON. DE luxe model, 6 wire whls., 2 side mounted. [illegible] 18 mos. to pay. 2721 W. Madison.

BUICK — 1930 SPORT RDSTR. RUMBLE seat. Very classy. Sell at a barg. or trade. 90 day guar. 1801 W. 63d-st. Alw. open.

BUICK—LATEST 1929 MAST. DE LUXE brougham, 6 wire whls., like new. Take [illegible] terms, trade. 4645-47 W. Madison.

BUICK—LATEST 1926 MASTER 6 SEDAN; [illegible] terms, trade. 3327 Milwaukee-av.

BUICK—'29 COUPE; 6 WHLS.; PAY BAL. BOWER, Auto Bank, 1240 S Michigan-av

AUTOMOBILES FOR SALE.

FREE!

100 GALLONS OF GASOLINE

WITH ANY USED CAR PURCHASED!

Here is the sale of sales. We need extra room for more trade-ins, so we drastically reduced the price of every used car in our stock. In addition we will give every purchaser who buys today or tomorrow a 100 gallon gasoline book good at any Standard Oil Station in town.

Investigate this sensational opportunity at once! A liberal allowance will be given on your car in trade. Balance on easy terms. Below are some of our typical values.

NASH CABRIOLET. 1929 series 400 conv. Coupe with rumble seat. This is one of the snappiest sport cars in Chicago. Has low slung lines and an attractive paint job. The motor runs smoothly and quietly, and the equipment includes 4 whl. brakes, shock absorbers, bumpers, spare tire, etc. At our price of $545 it will not remain 24 hours.

ESSEX COACH. 1928; lacquered a beautiful navy blue. It received very little mileage, so it's in new car condition today. Equipped with 4 whl. brakes, shutter front, shock absorbers, bumpers, spare tire, etc. Will not remain long at $285.

PACKARD SEDAN. 7 pass. Six that we enthusiastically believe is one of the finest looking and best running cars in Chicago at our price. It really looks in new condition today for the finish has not a mar on it, and the upholstery appears unused. Equipped with 4 whl. brakes, snubbers, bumpers, spare tire, etc. Today, $485.

STUDEBAKER BROUGHAM. Spec. 6 equipped with heater, trunk, spare tire, snubbers, two spotlights, etc. Has nice mohair upholstery. $95.

DODGE ROADSTER. 1929, only driven a few thousand miles. Has beautiful orange wire wheels, side mounts, trunk rack, shock absorbers, bumpers, windshield wings, etc. Has khaki top and rumble seat. This is one of the sportiest looking roadsters in Chicago today, and it's brand new in every respect. $785.

FORD COACH. Late model A that's in topnotch condition throughout. The finish has not a mar on it and the tires are in good shape. 4 whl. brakes, wire wheels, Houdaille shock absorbers, bumpers, spare tire, etc. $395.

STUDEBAKER COMMANDER. 1928 five pass. Sedan finished an attractive bottle green. The Big Six motor is smooth and powerful. The upholstery and carpets are in dandy condition. Has 4 whl. brakes, snubbers, bumpers, spare tire, etc. Special for $450.

GRAHAM-PAIGE SEDAN. 1929, with 4 whl. brakes, shock absorbers, bumpers, spare tire, etc. The owner of this car drove it exactly 11 mos. and then decided what he wanted was a Victoria. So he sacrificed this car at a low figure. His loss is your gain, so you now have an opportunity to get a practically brand new Graham-Paige at only $695.

CHEVROLET COUPE. Here is an ideal car for the business man. Has exceptionally good tires and many extras. Motor was carefully checked over. A pickup at $125.

STUDEBAKER SEDAN. Std. 6 with expensive mohair upholstery and many extras, including spotlight, shutter front, spare tire, bumpers, etc. The finish is bright and shiny. Has excellent tires. Will be sold immediately at our price of $250.

CHRYSLER BROUGHAM. Model 70 that will please the most exacting buyer. Has a sweet running motor and the equipment includes 4 whl. brakes, snubbers, bumpers, spare tire, etc. This attractive car is a real value at $250.

BUICK SEDAN. Mast. 6 seven pass. with 4 whl. brakes, heater, spare tire, bumpers, etc. It was oiled and greased every 500 miles by the original owner, so it's in topnotch condition today. Has exceptionally good rubber. Only $445.

REO SEDAN. This is the car noted for its long life. The finish, upholstery and tires are in dandy condition. $145.

STUDEBAKER DICTATOR. A late 5 pass. Sedan that we recommend as one of our very best buys. The finish, upholstery and tires are all in wonderful condition, and the motor is very efficient. Equipped with 4 whl. brakes, snubbers, bumpers, spare tire, etc. Reduced to $385.

Open evenings and Sundays.

STUDEBAKER SALES CO. OF CHICAGO
Michigan-av. at 26th-st.
CALUMET 6492.

BUICK—'28, 4 DR. MASTER SED.....$695
Buick—'28 Master Brougham.........$795
Buick—'28, 5 passenger Coupe.........$745
Ford—Model A Roadster..................$295
McCONNELL & ROBINSON,
6421-23 S. Western-av. Hemlock 3568.

FORD—COUPE, $25; CHEV., '26 COACH, $55; Essex, '27 coach, $50; Ford, '26 fordor, $40; Ford, ½ t. panel truck, $25; Chev., '27 cpe., $75. CITY AUTO PARTS, 1718 S. STATE-ST.

$10 AND $20 DOWN.

Bal. 12 to 18 mos., 25 guar. used cars. All makes, mod. 3106 Montrose. Alw. open.

50 USED CARS — ALL MAKES.
3860 Ogden-av — Crawford 4100.
418 Burlington — La Grange 4154.
EMIL DENEMARK.

BUICK 1930 SEDAN
DE LUXE 7 PASSENGER.

This car is de luxe equipped in every sense of the word. Has 6 natural wood wheels, side mounts, trunk rack, heater, 2 Lorraine lights, etc. Actually driven 8,357 miles and priced right at $1,650.

DEMPSEY-LINCOLN,
4700 Washington-blvd. Mansfield 7700.

BUICK MASTER
Convertible Coupe.

LATE 1929. $1,075.
This car, equipped with wire wheels, fender wells, looks and runs like new. Finance Co., 6108 Cottage Grove. Pla. 0077.

Buicks! Buicks! Buicks!
20 TO PICK FROM.

1929 and 1930 models. Masters and Standards. Some almost new; ref. 90 day guar. Prices range from $750 up. Ts. or tr. Al. op. 1801 W. 63D-ST., COR. WOOD.

B-U-I-C-K-S

1930-47	5 pass. sedan	$1,075
1930-57	5 pass. sedan	1,275
1930-60	7 pass. sedan, side mounts	1,875
1929-51	Brougham, side mounts	975

TOM O'ROURKE,
2433 S. Michigan-av. Calumet 1608.

BUICK—4 DOOR 1928 SEDAN: PERFECT in every way; dark green duco finish with two tone mohair upholstery; a car that you will be proud to own at a low cost; $250 handles, bal. mo.
NORTHWEST BUICK CO., 4422 N. Western.

BUICK 1930 7 PASS. SEDAN.

Driven a very few miles by one of our officials. Fully guaranteed and priced right for quick sale. Jackson Park Buick Co., 7134 Stony Island-av. Midway 1460.

BUICK—1927-58 MASTER. 5 PASS. COUPE, long wheelbase; like brand new; GOLD SEAL NEW CAR GUAR., at 1-3 original cost. BUICK MOTOR CO., Factory Branch, 2031 Calumet-av. Calumet 0782.

BUICK 1929 SEDAN.

Master 6, 4 door, 5 pass. Slightly used. $975; $325 dn., balance 16 months. MOSS, 6529 Cottage Grove-av. Plaza 5000.

BUICK—'29-46 S. MASTER COUPE, WITH rumble seat, $895. Used very little and condition perfect. Can arrange terms. Capitol 0440.

BUICK—LATEST '29 SEDAN, 4 DR.: JUST broken in; cannot be told from new; 90 day guar.; bargain, $785; terms or trade. 2951-53 W. MADISON-ST.

BUICK—1930 4 DOOR SEDAN; $1,195; 30 days old; 90 day guarantee; terms, trade. No carrying charge. Always open. 2810 W. MADISON.

BUICK—5 PASS. SEDAN, LATE 1927; IN perfect condition throughout; an ideal family car for only $150 down, bal. mo.
NORTHWEST BUICK CO., 4422 N. Western.

BUICK—LATEST 1929 4 DR. SEDAN; $745; driven 1,190 miles; 90 day guar.; terms, trade; no carrying charge. Always open. 2810 W. MADISON.

Buick '27 2 Dr. Sedan, $385.
$125 DOWN. BALANCE, TERMS.
5107 N. CLARK-ST.

BUICK—1930 MODEL 58; $1,350; USED 30 days; wire wheels; 90 day guar.; terms, trade; no carrying charge. ALWAYS OPEN. 2810 W. MADISON.

BUICK—'27 4 DR. 5 PASS. SEDAN; $295; first class condition; fully equipped; terms, trade. Always open. 2810 W. Madison-st.

BUICK—'28 CONVERTIBLE CPE., MASTER 6, selling on account of sickness; $500. Mrs. Ward, 3356 Adams, 2d.

BUICK—'27, MASTER 4 DOOR SED., SAME as new; in perf. cond.; used very little; priv. party. 6636 Kimbark-av., 1st apt.

BUICK—STD. CONV. COUPE, 1928; RUMBLE seat; used little; $550. 7136 S. Halsted.

BUICK—'27 COUPE; 4 PASS.; EXACTLY like new; $450; terms. 7136 S. Halsted.

BUICK—SEDAN, IN GOOD CONDITION, FOR quick sale, $285. 4949 School-st.

AUTOMOBILES FOR SALE.

CHEVROLET, 1930

Immediate Delivery ON ALL MODELS.

CHEVROLET DEALERS FOR 14 YEARS.

Free driving lessons by courteous instructors. A phone call will bring one of our courteous salesmen.

CRAWFORD 4205

USED CARS "WITH AN O. K. THAT COUNTS"

LOW COST GENERAL MOTORS FINANCING.

The Large Volume of Sales on New Chevrolets has brought in an unusually large selection of USED CARS. These are immediately reconditioned in our shop by factory trained mechanics and put in excellent condition before we put on them the label:

USED CARS "With an O. K. That Counts"

1929 CHEVROLET COACH "With an O. K. That Counts" $365

1928 CHEVROLET COACH "With an O. K. That Counts" $245

'29 CHEVROLET 4-DR. SED "With an O. K. That Counts' $385

'29 MODEL A FORD COUPE $125 DOWN

With rumble seat. This car has had very little use and is in exceptionally fine shape throughout and bears our "O. K. that counts" tag. It has the usual extra equipment and is a rare bargain at our price of $375.

'29 FORD ROADSTER $120 DOWN

Rumble seat. This car has had unusually good care and presents the appearance of new. The original finish looks like the day it left the factory. The motor is perfect. One of those exceptional cars. Price $365.

YOUR USED CAR TAKEN IN TRADE AS CASH ON DOWN PAYMENT.

NEARLY TWO HUNDRED CARS TO SELECT FROM, IN EXCELLENT CONDITION. "With an O. K. That Counts"

1927	Oakland Coupe	$225
1928	Chrysler Coupe	315
1928	Chevrolet Roadster	230
1928	Chevrolet Coupe	245
1928	Whippet Coach	290
1927	Pontiac Coach	200
1929	Model A Tudor	345
1928	Nash Coach	425
1929	Essex Sedan	345
1927	Chevrolet Rdstr.	175

LEWIS AUTO SALES
MAIN STORE AND SERVICE STATION.
3400 OGDEN-AV.
ALL PHONES CRAWFORD 4205.
Open Evenings and Sundays.
USED CAR LOTS
3458 OGDEN-AV.
4045 W. 22D-ST.

BUICK SEDAN, $325.

Best buy in Chicago. Cannot equal anywhere. Very easy terms. 140 E. 23d-st.

CADILLAC SEDANS.

We have two Cadillacs in stock that are very attractive buys and we offer them at remarkable savings. One of them is a 1929 model 341 5 passenger sedan. It's equipped with shock absorbers, spare tire, and other extras. Every feature is in the original new condition. In fact, this Cadillac was driven so little that we defy anybody to distinguish it from a brand new model. The other is a 1928 model 341 5 passenger sedan with hundreds of dollars worth of extra equipment. Has very low mileage. The finish sparkles like a new dollar and the upholstery appears unworn. Motor is very smooth. Both of these Cadillacs are priced unusually low. Liberal terms. PIERCE-ARROW, 2545 S. Michigan-av.

CADILLAC 314 COUPE.

Beautiful original two-tone finish shows no blemish. Interior perfect. Has been carefully driven only a few thousand miles; equipment includes 5 wire wheels. Tires are in excellent shape. A value at $975. L. W. Shanesy & Co., Authorized Lincoln Dealers, 2821 Sheffield-av. Lakeview 8000.

Cadillac De L. Spt. Rdstr.

Without question the swellest looking job in town; actually driven 1,800 miles, but does not show it; a real beauty that will probably be sold to the first buyer. See it at 1143 DIVERSEY-BLVD.

CADILLAC—314 SEDAN; 4 DOOR, 5 PASSENGER; in perfect condition throughout; snap; terms. Property owners $85 down. 7130 S. HALSTED. TRIANGLE 9700.

CADILLAC—5 PASS. SPT. SED., 6 WHLS., 2 fender mtd., trunk, eqpd. Dr. 8,274 mi. Orig. finish and tires. Sportiest car in the city. $975. Guar. tms. 1801 W. 63d.

CADILLAC—TOWN SEDAN, LATEST 1929 model. Has wire whls., trunk., fully equip. Guar. like new. Only $2,450. Terms, trade. 2701 W. MADISON-ST.

CADILLAC—341 COUPE, 5 PASS.; $1,475; really equal to new; guar.; terms, trade. Fitzpatrick, 6555 Cottage Grove. Mid. 4200.

CADILLAC—SPORT PHAETON, LATEST '29 model. Finish in a beau. 2 tone maroon. Only $2,450. Guar.Tms., tr. 2701 W.Madison.

CADILLAC 341 3 WINDOW SEDAN, BARG. Cad. latest '25 V-63 C. B. 5 pass. sed. $425. 6811 S. Halsted-st. Terms or trade.

CHEVS.—500—CHEVS.
$20 Cash—Bal. Easy.
1930 STATE LICENSE FREE.
'29-'28 Coupes, Sedans, Roadsters, $150 up.
'27-26 Coupes, Sedans, Roadsters, $40 up.
90 Day Written Guarantee.

All makes of cars taken as first payment. LEVY'S, 724 Milwaukee-av. Always open.

CHEVROLET — COACH, LATE 1928, REconditioned, new tires, finish and upholstery like new, $225, cash or terms. Schuller & Hafner Chev., 2610 Michigan-av.

CHEVROLET—1928 RED SPORT CONV. coupe with rumble seat, new tires, winter front, Lorraine light, etc. For quick sale, $125 handles, bal. mo. 3406 Lincoln-av.

CHEVROLET—1929 6 CYL. SED. LATEST color. Sell for bal. of mtge. Can be delivered on easy monthly payments. No property endorsers. Durst, 1147 Jackson.

CHEVROLET—COACH, 1927, WITH AN O. K. that counts, looks and runs like new. $125. Schuller & Hafner, 2610 Michigan.

CHEVROLET—1926 SEDAN, NEW TIRES, paint and motor A1. Only $75. Schuller & Hafner Chev. Co., 2610 Michigan-av.

CHEV.—COACH, '29, IN STORAGE 6 MOS.; perf. cond.; pay $365 warehouse chge. HUB STORAGE, 2309 S. Keeler-av. Roc.5500.

CHEV.—CPE., LATE '28, $245; LIKE NEW throuout; fully eqpd.; bal. tires, 4 whl. brakes; tms. Ben T. Wright, 1107 N. Clark.

CHEVROLET COUPE, 1928..........$225
Chevrolet Roadster, $160; terms arranged.
POMEROY BRAY, 6201 S. WESTERN.

CHEVROLET—1929 6 CYL. COACH, LATest color. New tires. $350. $50 down. 20 months to pay. Durst, 1147 Jackson-blvd.

CHEVROLET — 6 COACH, LATEST 1929, like new throughout, with an O. K. that counts, $365, terms. 2610 Michigan-av.

CHEV.—COUPE, 6; RUN 3 MOS., $385. Howes Storage Office, 4948 Irving Park.

CHEVROLET—LATEST 1929 SEDAN, $395; dr. 1,100 mi.; terms. 3327 Milwaukee.

CHEVROLETS—3 CPES. & SEDANS; PAY bal. Bower, Auto Banker, 1240 S. Michigan

CHEV.—1927 COACH, $95. CONDITION good; trade. Always open. 2810W.Madison.

CHRYSLER—LATEST 1929 "75" CROWN Sedan; $890; driven 2,375 miles; 90 day guarantee; terms, trade; no carrying charge. ALWAYS OPEN. 2810 W. MADISON.

CHRYSLER—1930 SPORT COUPE, RUMBLE seat; $895; use 30 days; just like new; 90 day guar.; terms, trade; no carrying charge. ALWAYS OPEN. 2810 W. MADISON.

CHRYSLER—1929 SPORT COUPE, MODEL 75; rumble seat, wire wheels, fully equip., $875; guar.; terms. 1801 W. 63d. Al. open.

CHRYSLER—'28 4 DOOR 72 SEDAN; ORIG. finish and tires; represents new car; $495. Terms, trade. 5816 S. Western. Alw. open.

CHRYSLER '29 75 ROYAL SEDAN....$875
Chrysler '28 70 Royal sedan..........$525
6811 S. Halsted-st. Terms or trade.

CHRYSLER—72—ROYAL SEDAN. PAINT, tires, mechanical condition good. Guaranteed. Price $695. 216 S. Kedzie-av.

CHRYSLER — LATEST 1929 75 SPORT roadster; wire wheels; $875; terms or trade. 3327 Milwaukee at Crawford.

CHRYSLER—1928 LANDAU; USED VERY little; in fine cond.; sell $535; take $225 down. 7424 Stony Island-av. Plaza 3377.

CHRYSLER—1930, 77 ROYAL SED. DRIV. little; many extras; real barg. $1,195. West Side Auto Exch., 4635 W. Madison.

CHRYSLER—75 COUPE, RUMBLE SEAT; just like brand new; best buy in Chicago. 3238 Jackson-blvd.

CHRYSLER—72 TOWN SEDAN; LIKE NEW; $290 down. Tms. or trade. 3922 Irving Pk.

CHRYSLER — 65 SED., 1929, 6 WIRE wheels; $750. 13 Madison-st., Oak Park.

AUTOMOBILES FOR SALE.

CADILLAC

Broadway Branch
5201 BROADWAY.
Phone Longbeach 7000.

CADILLAC 341B SEDAN, 1929.
This luxurious 7 pass. has every appearance of new in beautiful blue finish with blue mohair interior to match. U. S. Royals, spare and all Cadillac appointments. The V-type 8 cyl. engine performs faultlessly. 90 day warranty. $2,575.

PACKARD STR. 8 CLUB SEDAN, 1929.
This desirable 5 pass. model finished in blue with gray broadcloth upholstery that does not show mark or blemish. Wire wheels with Vogue tires, spare and typical Packard equipage. Mechanically smooth and powerful. Real value at $2,550.

PACKARD STR. 8 SPORT ROADSTER, '29.
Attractive rumble seat model, smartly finished in tan; black leather upholstery. 6 disc wheels with U. S. Royals. 2 spares in fender wells. All desirable equipment. The motor swift and powerful is mechanically excellent. Only $2,450.

LA SALLE 5 PASS. SEDAN, 1927.
Attractively refinished in green; the gray mohair interior shows careful use. 5 disc wheels with U. S. Royals, spare and full La Salle equipment. The V-type 8 cyl. engine warranted. Now $1,050.

Northwest Branch
Irving Park-bl. at Crawford.
Phone Avenue 2105.

LA SALLE 5 PASS. SEDAN, 1928.
The new gray finish and the gray mohair interior give wonderful appearance. New U. S. Royals, spare and complete La Salle equipage. The V-type 8 cyl. engine mechanically A1 and warranted. $1,250.

BUICK 1928 BROUGHAM.
This popular 5 pass. model newly finished in a smart brown; the luxurious mohair interior in splendid condition; 6 wire wheels with new tires; spares mounted in fender wells, spotlight, trunk rack, bumpers, etc. The master 6 motor unusually smooth and quiet. Only $975.

CADILLAC 314 SEDAN, 5 PASS., 1927.
Just refinished in a beautiful maroon; upholstered in brown mohair. New Firestone tires, spare, trunk rack and all desirable equipage. Splendid mechanically. Priced unusually low at $900.

STUDEBAKER COMMANDER SEDAN, 1928.
This 5 pass. has original green finish that appears new; excellent brown mohair interior. Disc wheels with new Firestone tires, spare, bumpers, etc. The 6 cyl. motor in good mechanical condition. $585.

Many others, $100 up.

May be purchased from income—the easy G. M. A. C. plan. Your car in trade.

Open evenings and Sundays.

LA SALLE

GREATEST BARGAINS.
ALL CARS GUARANTEED.

1929	Graham Paige Sedan, perf.	$445
1928	Pontiac 4 dr. Sedan, like new	435
1929	Whippet 6 Sedan, comp. equip.	475
1928	4 dr. Chevrolet Sedan, like new	315
1928	Peerless Sedan, perf. cond.	265

GORDON MOTOR CAR CO.,
3301 W. NORTH-AV.

CHRYSLER—
SEE OUR DISPLAY ADVERTISEMENT IN THE SPORT SECTION ANNOUNCING BIGGEST VALUES IN USED CARS. RECONDITIONED CHRYSLERS AND OTHER MAKES AT PRICES WAY BELOW THE MARKET.
AUTHORIZED CHRYSLER DEALERS OF COOK COUNTY.
SEE SPORT SECTION.

Chrysler '29 "65" Spt. Coupe.

Rumble seat, 8,000 miles, spotlight, winter front and had wonderful care. It will pay you to see this.
COMMUNITY MOTORS, Inc.,
2473 Milwaukee-av.

Chrysler '30 De Luxe Rdstr.

This is that 4 speed new engine job that will do 100 miles p. h.; fully equipped and actually driven only 1,300 miles. It is the best buy in town. Prices exceptionally low. 1143 DIVERSEY-BLVD.

CHRYSLER—"75" TOWN SEDAN; COULD easily pass for brand new; original cost $1,825; price $1,100. Also "75" Royal Sedan, 5 wire wheels, run 5,000 miles. Both cars guaranteed. THOMSSEN BROS., Chrysler Dealers, 7334 N. Clark-st.

CHRYSLER 1929 SEDAN.

Mod. 75. Driv. 1,600 mi. Also a 75 Spt. Rdstr. Beau. robin's egg blue. Represent new cars. $975 ea. Trms., tr. 5816 S. Western.

DE SOTO—'30 DE LUXE SEDAN; 6 WIRE whls., fender wells; tr. rack; same as new; $675; terms, trade. 5816 S. Western. Al. op.

DODGE—4 DOOR SEDAN, 1927. USED very little; first class cond. throughout. $200; worth double. 4657 Irving Pk.-blvd.

DODGE—SEDAN, $195; THIS CAR OWNED and driven by very prominent lady, who advised us to sell at once. 140 E. 23d-st.

DODGE—1928 4 DOOR SEDAN, $395; driven 3,245 mi.; 90 day guarantee; tms., trade; always open. 2810 W. Madison.

DODGE—LATEST 1929 VICTORY 6 SEDAN; wire wheels, 2 fenders mounted; $695; terms. 3327 Milwaukee at Crawford.

DODGE — 1930, D. A. MODEL COUPE; ALmost new; $595; terms. 3327 Milwaukee.

Durant 1929 Brougham.

Model 75. Cost new $1,700, 6 wire whls. 6 ply tires, trunk, 4 speed forward transmission, driven 8,000 miles. Our price $695. Try and beat this for a bargain.
COMMUNITY MOTORS, Inc.,
2473 Milwaukee-av.

ERSKINE—6 SPT. SEDAN; 4 DR.; LATEST model; run only a few hundred miles; fully equipped; will guar.; $495; terms, trade. 7424 Stony Island-av. Plaza 3377.

ESSEX SEDAN.

Very late 1929, 4 door, 5 pass. model, driven only 3,800 miles. Finished black with green trim. Has Lorraine light, 4 wheel brakes, Lovejoy shock absorbers and full equip. Big reduc. Call Mr. Harris, Hudson Motor Co., 2220 S. Michigan-av. Cal. 6900.

ESSEX CHALLENGER, '29.

Sport Cpe., rble. seat.; mech., tires, uphol., pt., perf.; $485. 3749 Seminary. Buck.8618.

ESSEX—SPORT COUPE.
CHALLENGER. ALMOST NEW.
BLACK WITH CREAM TRIM.
$495, TMS. 3854 W. MADISON.

ESSEX—LATEST 1930 COACH, DRIV. 700 mi.; new car guar.; sac. for $695; terms or trade; real barg. 3327 Milwaukee.

ESSEX—1929 4 DOOR SEDAN; $345; DRIV. 2,900 mi.; 90 day guar.; terms, trade. ALWAYS OPEN. 2810 W. MADISON.

ESSEX—SEDAN, GEN. LATE 1929 SUPER Six. Guar. Bargain $495. Terms. Hudson Motor Co. of Ill., 4824 Sheridan-rd.

ESSEX — COACH, GEN. LATE '29 CHALL. Bargain, $475. Terms. 4824 Sheridan-rd.

FORD—'29 SPORT ROADSTER, WITH RUMble; cheap for quick cash sale; may be seen 9 to 3, STEARNS-DITTO, INC., Harrison at Oakley-blvd.; 4 to 8 Allerton House.

FORDS—'27S; TUDORS, FORDORS, AND coupes; all in good condition. LAWDER BROS., 6900 Vincennes-av.

FORD—1929 TUDOR SEDAN, IN EXCEL. cond.; good tires and finish; $375; tms. 2457 S. Michigan-av. Calumet 6070.

FORD—'29 BUSINESS COUPE, LATEST BLK. color; car in very good cond.; big reduc. LAWDER BROS., 6900 Vincennes-av.

FORD—1930 CONVERTIBLE COUPE, USED little. Sell at a bargain or trade. 90 day guar. 1801 W. 63d-st. Always open.

FORD—1929 MODEL A TOWN SEDAN; looks and runs like new; $145 down. Chas. J. Dempsey, Inc., 2300 W. Madison.

FORDS—'29 TUDORS AND STD. COUPES; like new; big selection and colors; terms. LAWDER BROS., 6900 Vincennes-av.

FORD—1929 COUPE. WILL SACRIFICE. Hospital bill must be paid. Call Lincoln 5946. Mr. Gray, 1968 Lincoln-av.

FORD—ROADSTER, MODEL A.
CHROMIUM PLATING. LIKE NEW.
$285. $20 DN. 3854 W. MADISON.

FORD—MODEL A COUPES, SEDANS AND tudors. Priced to move at once. Cash, trade or terms. Wright Motors, 242 W. 55th.

FORD—'29 ROADSTER WITH RUMBLE seat; like new; bargain, $325; terms or trade. LAWDER BROS., 6900 Vincennes-av.

FORD—LATEST 1929 SPORT ROADSTER; rumble seat; $325; tms. 3327 Milwaukee.

FORD—'29 CONVERTIBLE COUPE, $425. [Rose Beige Duco], 5310 Division-st.

FORD—TUDOR MODEL A; WELL WORTH $445; only $180 dn., tms. 4824 Sheridan.

AUTOMOBILES FOR SALE.

Warehouse Sale

COMPARE OUR PRICES

1926	Essex Coach	$50
1926	Hudson Coach	65
1927	Chevrolet Coach	135
1927	Dodge Sedan	165
1927	Hudson Brougham	195
1927	Chrysler Coupe	225
1928	Essex Coach	245
1927	Nash Coupe	265
1927	Oakland Landau Sedan	325
1928	Pontiac 4 door Sedan	345
1927	Nash Adv. Sedan	345
1929	Essex Coach	375
1929	Essex Coupe	375
1928	Paige 8 Sedan	375
1929	Essex Sedan	395
1928	Hudson Sedan	495
1929	Plymouth Sedan	475
1930	Chevrolet "6" Coach	545
1929	Graham-Paige Sedan	565
1930	Essex Coach	575
1929	Hudson Coach	645
1929	Hudson Sedan	695
1929	Hudson Coupe	695
1929	Hudson Landau	795

TERMS OR TRADE.
HUDSON MOTOR CO.
WAREHOUSE,
2234 S. Wabash-av. Victory 1994.
Open Evenings and Sunday.

$20—DOWN—$20

Buicks, Nashes, Chryslers, Dodges, Chevrolets, Hudsons, Cadillacs, Lincolns, Oaklands, Studebakers, model A Fords. All makes and models, including roadsters. $20 is all you need, balance 18 months. Finance Co.
2022 N. CALIFORNIA-AV.
OPEN EVENINGS UNTIL 10 P. M.

Fords—Biggest Drop
200 Latest 1929 Models.
Roadsters, Sedans, Coupes, $200 up.
400 Latest '26-'27 Models.
Tour's., Roadsters, Sedans, Coupes, $40 up.
$20 CASH, BAL. $5 WEEK.
1930 STATE LICENSE FREE.
90 DAY WRITTEN GUARANTEE.
All makes of cars taken as first payment.
LEVY'S, 724 Milwaukee-av. Always open.

1929—FORDS—1929
50 Coupes and Tudors, $375.

Terms: $100 down, $27.50 per month. Every car genuine late '29 Model and guaranteed for 90 days. A liberal allowance on your old car. This is a real money saving opportunity. Come in today or tonight. Always open. LITSINGER MOTOR COMPANY, 913-925 W. Jackson. Edw. R. Litsinger, Pres. Over 25,000 Satisfied Owners.

FORDS—ALL MODELS

50 1929 Model A's	$275 to $350
10 Sedans	$60 to $125
8 Coupes	$50 to $125
15 Runabouts	$35 to $290
4 Touring Cars	$35 to $265

RAY F. MUDD MOTOR CO.
Authorized Ford Dealer,
4301 W. MADISON-ST.

FORDS—$35 UP

Model T Coupe, runs good	$35
1927 Tudor, good condition	$85
1927 Fordor, A1 shape	$110
Model A Coupe, perfect	$100 down
Model A Tudor, like new	$110 down
1929 Spt. Coupe, rumble seat	$125 down
1929 Fordor, very late; guar.	$150 down

GLENN E. HOLMES, Inc., 30 E. Lake-st.

FORD TUDOR, 1928.

In first class cond. Good tires and good paint. $325. Liberal guarantee.
1011 SOUTH-BLVD. OAK PARK.
AUSTIN 4422. EUCLID 7100.

Ford 1929 Roadster, $295.

Run 3,000 mi. Tilt. wnshld., cowl lites. Extras; 90 day writ. guar. $20 to 1-3 down.
M. J. KELLY, 4445 W. MADISON.

FORDS—Guaranteed—FORDS
$20 DOWN, BALANCE 18 MONTHS.
NILLES-LARKIN, 3936 W. 22d-st.

FORD—'29 DE LUXE TOWN SED.; BLACK; with side mts., rear trk. rack, spotlight; used very little; like new; big reduction. LAWDER BROS., 6900 Vincennes.

Ford '29 Tudor, $325.
$20 TO 1-3 DOWN. 90 DAY GAUR.
O'BRIEN'S, 2751 or 3149 W. Madison.

Ford 1929 Coupes, $345.
$20 TO 1-3 DOWN. 90 DAY GAUR.
2751 MADISON OR 3149 MADISON.

FORDS—MODEL A. FINEST SELECTION tudors, fordors, coupes, rdstrs. Harbor Motor Co., 7733 Cottage Grove. Rad. 6400.

FORD—LATEST 1929 4 DR. SEDAN; DR. 2,100 mi.; rare barg. 3327 Milwaukee.

GRAHAM-PAIGE—619 1928 4 PASS. coupe, so perfect every way looks like never used; interior, blue paint and details 100%; Vogue tires all around; spotlight; $625. John S. Jackson & Co., Packard Dealers, 7320 Stony Island-av. Plaza 2000.

GRAHAM PAIGE — LATEST 1929 4 DR. Sedan., $495; driven 2,840 mi.; 90 day guar.; tms., trade; no carrying chg. Al. op. 2810 W. MADISON-ST.

GRAHAM-PAIGE—615 SEDAN, LATE 1929. Fully equipped, winterfront, 4 speed transmission. Only $375 down, balance to suit. Terms. Miller, 4442 Irving Park-blvd.

GRAHAM-PAIGE—1930 SEDAN, LATEST; 2,138 miles; cost $1,695; take $695; terms. Fitzpatrick, 6555 Cottage Grove. Mid. 4200.

GRAHAM-PAIGE—612 SEDAN, LAST 1929, fully equipped. Low mileage. Orig. cost, $1,182. Sacr. $625. Tms. 4442 Irving Park.

GRAHAM-PAIGE—'29 610 SEDAN; SIX disc wheels and many other extras. LANGE BUICK, 2635 Milwaukee-av.

GRAHAM PAIGE — 1929 SPT. SEDAN, 4 speeds, side mts.; bal. of mtge. $685. Tms. 2427 S. Michigan-av. Calumet 4300.

HUDSON—LATEST '29 GREATER 6 TOWN sedan, side mounts, trunk rack, etc.; prac. new; $875; also Hudson '29 landau sedan, trunk, etc., $575, tms. 6811 S. Halsted.

HUDSON—LATEST 1929 4 DOOR SEDAN; $795; fender wells; driven 1,885 miles; 90 day guar.; terms, trade; no carrying charge. ALWAYS OPEN. 2810 W. MADISON.

HUDSON—LATEST 1929 GREAT 6 TOWN sedan; fender mounts, trunk rack, etc.; $875, terms, trade. 5816 S. Western. Al. op.

HUDSON—SEDAN, LATE '27 SUPER SIX, $395. Well taken care of. Buy this bargain today. Hudson Mot. Co., 4824 Sheridan

HUDSON—SPORT ROADSTER 1929, RUMble seat, 2 tone maroon finish; classiest car in city; $685, terms. 2327 Milwaukee.

HUDSON—SPORT SEDAN, 1929, PRIVAT. driven; $550 or best cash offer. MRS. LEWIS, 2868 Milwaukee-av., 2d apt.

HUDSON—COACH, 1926, PERFECT, $109. Schuller & Hafner, 2610 Michigan.

Hupmobile Str. 8 Sedan, $425
COMMUNITY MOTORS, INC.,
4949 W. Madison-st. Mansfield 1063.

HUPMOBILE—1930, 8 DE LUXE SEDAN; 6 disc wheels, 2 mounted forward; at $1,495. West Side Auto Exch., 4635-37 W. Madison.

Hupp Century 8 Sedan, $985

5 pass.; fully equipped, 6 wire wheels, side mounts; runs like new; 90 day guarantee. 1143 DIVERSEY-BLVD.

HUPMOBILE—LATEST 1929 4 DOOR SED., $695; driven 2,700 miles; fully equipped; 90 day guarantee; terms, trade; no carrying charge. Always open. 2810 W. Madison-st.

HUPMOBILE—1929 SPT. SEDAN; TRUNK rack; run 2,100 miles; classiest car in the city; $675, tms., trd. 5816 S. Western-av.

HUPMOBILE—LATEST '29 DE LUXE 5 pass. sed., Cent. 8, side mts., trunk, 2 Lorr. spotlts., $1,075, tms. 6811 S. Halsted.

JORDAN—MODEL "J" 1927 SEDAN; PRAC. new tires; paint perfect and in excellent mech. condition. Unusual value at $475. 650 Madison, Oak Pk. Aus. 2102. Euc. 6500.

LA SALLE—1928 SPORT SEDAN; $995; 6 wire wheels, 2 mounted forward; driven 4,230 miles; 90 day guarantee; terms, trade; no carrying charge. Always open. 2810 W. MADISON.

LA SALLE 1930 SEDAN.

Town De Luxe, 6 wire wheels, side mts., trunk, 2,800 actual miles. Big reduct.; tms. MOSS, 6529 Cottage Grove. Plaza 5000.

LA SALLE SEDAN, 1929.

7 pass. wire wheels, drl. 6,300 miles, $1,675. Auburn Cord Deal., 7158 Stony Island-av.

LA SALLE—1930 5 PASS. SEDAN; RUN 1,764 miles; car is actually just like new; guaranteed perfect; $2,184, terms or trade. 3333 W. Madison-st. Always open.

LA SALLE—4 DR. 5 PASS. SEDAN, SIDE mts.; guaranteed like new; snap; terms, trade. Property owners $100 down. 7130 S. HALSTED-ST. TRIANGLE 9700.

LA SALLE — 1930 TOWN SEDAN; DE luxe, 6 wire wheels, side mts., trunk, etc. Used little, like new. A real opportunity. Guar., tms., trade. 4645-47 W. Madison-st.

LINCOLN
3 Window Brougham.

This 1928 model has been kept with the most exacting care and given the utmost attention from the standpoint of service. It is flawless in every detail. Has new Firestone Supreme tires. A very desirable, high grade motor car at a very substantial saving. Telephone Brunswick 8306 and we will be glad to demonstrate, or call at 2200 Diversey-pkwy.
PACKARD DEALERS.

Lincoln 5 Pass. Sedan.

Maroon finish. Has appearance of new car. Upholstery and interior show no wear. Has 2 auxiliary seats and 6 wire wheels. Tires are very good. Special buy at this price, $1,950. L. W. Shanesy & Co., Authorized Lincoln Dealers, 2821 Sheffield-av. Lakeview 8000.

LINCOLN SPT. PHAETON.

Without question the most beautiful sport car in Chicago; equipped with 6 wire whls., double deck tonneau shield, side wings, 2 H. D. spotlights, trunk, etc.; positively a real beauty $1,275. 1143 DIVERSEY-BLVD.

LINCOLN JUDKINS BERLIN

Late model; car driven by prominent North Shore family; equipped with 6 wire wheels, side mounts, Double Eagle Goodyear tires, etc.; must sell at once; need cash; will consider small car in trade. BRIARGATE 0620.

LINCOLN—SPORT ROADSTER, LATE 1927, 6 wire wheels, side mounts; paint, tires, and mech. cond. perfect; guar.; trade and terms arranged. 216 S. Kedzie-av.

AUTOMOBILES FOR SALE.

CHRYSLERS

CLOSE OUT SALE
We Have Discontinued Handling Chrysler Cars.

DEMONSTRATORS

1930 Imperial 5 Pass. Sedan, practically the price of a Model 77.
1930 Model 70 Sedan with 77 motor. $1,375
1930 Chrysler Plymouth Sedan...... 550

ROADSTERS

1928 Imperial, 6 wire wheels and fender wells, like new car..........$1,075
1929 Model 75, 6 wire wheels and fender wells.......... 975
1928 Model 72, 6 wire wheels and fender wells.......... 675

SEDANS

1929	Model 75 Sedan	$895
1928	Model 72 Sedan	695
1927	Finer Model 70 and Coupes	495
1927	Model 6 and Coupes	375
	Model 70 Broughams, choice of 2.	250

ALL ARE FULLY GUARANTEED.
LAVERY BROS.,
6127 Cottage Grove-av. Midway 5300.
Open Evenings and Sunday.

LINCOLN—5 PASS. SEDAN, LATEST 1929 model, de luxe equipt.; guar. like new. Exceptional value at $3,550. Terms, trade. 2701 W. Madison-st. or 2317 S. Michigan.

LOCOMOBILE COACH.

1928 eight that's absolutely in brand new condition today. Equipped with new tires, shock absorbers, driving light, etc. Will not remain 24 hours at our price of $685. Terms. PIERCE-ARROW, 2545 S. Michigan-av.

Marmon 7 Pass. Sedan, $285.
'26 model 74, $100 down, bal. terms. 5107 N. CLARK-ST.

MARQUETTE—1930 SEDAN; 4 DOOR; A truly de luxe car, which has been driven only a few hundred miles by an official of this company. Blue duco finish, 6 cream colored wire wheels, side mounts, trunk rack, Lorraine light, etc. Big saving. New car guarantee. WEST SIDE BUICK SALES CO., 4666 Washington-blvd.

MARQUETTE 1930 COUPE.
Cannot be told from new. Must sac., $985. CALL AT 1143 DIVERSEY-BLVD.

MINERVA—SPECIAL BUILT LE BARON Coupe; best cash offer; week days. Diversey 9450; evenings, Lake View 0524.

NASH—'29 ADV. 6; DUAL IGNITION; A beautiful 4 dr., 5 pass. sed.; guar. to look and run like new; barg.; terms. Property owners $80 down. 7130 S. HALSTED-ST. TRIANGLE 9700.

NASH 1928 SEDAN, $385.
Motor and appearance like new, $100 dn. Bal. terms, 5107 N. Clark-st.

NASH SEDAN, $375.
5 pass.; late model; must sell at once. will give very easy terms. 140 E. 23d-st.

NASH—1929 SEDAN, 2 DOOR........$715
FAGET BUICK CO.,
6431 S. Western-av. Prospect 0504.

NASH — VERY LATEST 1929 ADV. 6, 4 door sedan; $875; like new; driven 1,240 mi.; 90 day guar.; tms., trd.; no carry. chge. ALWAYS OPEN. 2810 W. MADISON.

NASH—ADVANCE 6 SEDAN, 1929, "400" series; just like new; only 5% down to property owners or those procuring property owner's signature. 1210 E. 63d-st.

NASH — 1928 SPECIAL 4 DOOR SEDAN; $345; driv. 3,875 miles; fully guar.; terms, trade; no carrying charge. Always open. 2810 W. MADISON.

NASH—SEDAN 1930 5 PASS., LOW MILEage, like new; 90 day guarantee; $875, terms, trade. 2327 Milwaukee-av. Open eves.

NASH—LATEST 1929 MODEL 400 BIG 6 Sedan; dr. 3,300 mi.; $875; terms or trade. 3327 Milwaukee at Crawford.

NASH—400 4 DOOR SPORT SED.; TRUNK rack, side mounts; same as new; $775; guar.; terms, trade. 5816 S. Western. Al. op.

NASH—VERY LATE '28 STANDARD 4 door sedan; just like new; will take $350 or trade. 6636 Kimbark-av., 1st apt.

NASHES—1928-'29 SEDANS AND COUPES, like brand new, fully equip., only $275 and up, terms. 2275 Milwaukee-av.

NASH '29 ADV. "400" SED., 4 DR...$865
Nash '29 Adv. "400" brghm., trunk..$765
6811 S. Halsted-st. Terms or trade.

NASH—CABRIOLET, LATE '29, STD. 6; perf. cond.; $525; liberal tms. or trade. LITSINGER, 925 W. Jackson. [Alw. open.]

NASH—ADV. 6 SED.; A1; WILL DEMON.; $45 takes it. 1021 Wolfram-st., Wel. 1879.

Oakland '29 Spt. Roadster.

6 wire wheels, a beautiful snappy job. It's worth your time to see this.
COMMUNITY MOTORS, Inc.,
2473 Milwaukee-av.

OAKLAND — 1928 CABRIOLET COUPE; all-American; beautiful maroon duco finish with tan top, rumble seat, new tires, etc.; mechly. perfect. For quick sale, $220 handles, bal. mo.] Let us demonstrate. NORTHWEST BUICK CO., 4422 N. Western.

OAKLAND—'28 ALL-AMER. SEDAN..$435
FAGET BUICK CO.,
6431 S. Western-av. Prospect 0504.

OAKLAND—'29 ALL AMER. COUPE, $695. Northwest Buick Co., 4867 Milwaukee-av.

OAKLAND—LATEST 1929 5 PASS. SEDAN, $695; terms. 3327 Milwaukee-av.

OAKLAND — LATEST 1929 COUPE; DR. 1,300 mi.; $695; terms. 3327 Milwaukee.

OAKLAND—'29 SPORT SEDAN, 2 MOS. old, equip.; big sav.; tms. 6811 S. Halsted.

Olds Coach; 4 Wh. Bks., $245
COMMUNITY MOTORS, INC.,
4949 W. Madison-st. Mansfield 1063.

OLDSMOBILE—LATEST 1929 4 DOOR SEdan; $545; driven 2,340 miles; 90 day guarantee; terms, trade; no carrying charge. ALWAYS OPEN. 2810 W. MADISON.

OLDSMOBILE—LATEST 1929 COUPE, $495. Driven 1,747 mi.; 90 day guarantee. Terms, trade. No carrying charge. Always open. 2810 W. MADISON.

OLDSMOBILE—GENUINE 1929 STD. SEdan, $625; new car guarantee; liberal terms. Oldsmobile Dealer, 2505 Milwaukee.

OLDSMOBILE—LATEST 1929 5 PASS. SED., $545; terms. 3327 Milwaukee-av.

PACKARD VICTORIA.

1928 str. 8 that positively cannot be distinguished from a brand new Packard today. It's a 4 pass. coupe with wire wheels, side mounts, Houdaille shock absorbers, driving light, and other valuable equipment. The finish is a handsome two tone tan. This is one of the finest cars we have ever had in our stock and it sold for $4,500 a short time ago. It's 100% today, but we priced it at $1,550 for quick sale. Liberal terms. PIERCE-ARROW, 2545 S. Michigan-av.

Packard 8 Limousine.

Here is one of today's outstanding buys. A late model with perfect finish and interior. Completely equipped with disc wheels, spot light and good tires. See this today, $750. L. W. Shanesy & Co., Authorized Lincoln Dealers, 2821 Sheffield-av. Lakeview 8000. Open Evenings.

Packard 7 Pass. Str. 8 Lim.
Repainted; overhld.; tires-uphol. ex.; $600. Chauffeur driven. Call Bit. 4235 for appt.

Packard Club Sedan, $685.
Terms. 5107 N. Clark.

PACKARD — 6, PHAETON SPORT; $295; tonneau windshield; other extras; driven 8,875 miles; 90 day guarantee; terms, trade. ALWAYS OPEN. 2810 W. MADISON.

PACKARD—'29 SEDAN, STANDARD "8." Equal to new; guar.; $1,475. Terms, tr. Fitzpatrick, 6555 Cottage Grove. Mid. 4200.

PACKARD—LATEST 1927 CLUB SEDAN. Has trunk, fully equip. Original tires. Very classy; $695. Terms. Guar. 1801 W. 63d-st.

PACKARD—1930 5 PASS. SEDAN; JUST like new; run 1,460 miles; guar. perfect; $1,985, terms or trade. 3333 W. Madison.

PACKARD—1929 DE LUXE SED., SIDE mts., eqp. $1,495, terms. 6811 S. Halsted.

PIERCE-ARROW
5 PASS. COUPE.

Model 36, that was owned by a wealthy family in conjunction with two other Pierce-Arrows. Result is, it was given very little mileage. It still has the original finish, which glistens like a new dollar, and the expensive whipcord upholstery has not a worn spot on it. Equipped with 4 wheel brakes, Houdaille shock absorbers, bumpers, trunk, spare tire, driving light, etc. Originally cost $6,800. Our special price now is $1,250. Liberal terms. PIERCE-ARROW, 2545 S. Michigan-av.

Pierce-Arrow De Luxe Sed.
A very distinctive car driven only 1,300 miles. Can be had at a tremendous saving. BITTERSWEET 3277.

Pierce-Arr. Spt. Rdstr., $785.
This car is in very good condition throughout; has side wings, seat covers, etc. A real snap for some one. 1143 Diversey-blvd.

PLYMOUTH SEDAN, 1929.
Full size 4 door 5 pass. model with the new large motor. Finished ebony black with green trim and cannot be told from new. Has new balloons, 4 wheel hydraulic brakes, etc. Cost new $785. Real bargain. Call Mr. Gilroy, Hudson Motor Co., 2220 S. Michigan-av. Calumet 6900. Open eves.

Pontiac 1929 Cabriolet.
Convertible top, rumble seat, 6 wire whls., 6 tires, trunk rack. It's a beauty.
COMMUNITY MOTORS, Inc.,
2473 Milwaukee-av.

Pontiac Sedan, $245.
Recond., Reduced, New Tires; A1 thruout. COMMUNITY MOTORS, Inc., 4949 Madison.

PONTIAC—LATEST 1929, 5 PASS. SEDAN; $495; driven 2,465 miles; 90 day guar.; terms, trade; no carrying charge. ALWAYS OPEN. 2810 W. MADISON.

PONTIAC ROADSTER.
Late 1929, rumble seat, $495. Auburn Cord Deal., 7158 Stony Island-av.

PONTIAC—LATE '30 SEDAN; WIRE WHLS. Side mts.; big reduct. for quick sale; new car guar. Southwest Gra-Paige, 85[illegible]6 S. Ashld.

PONTIAC—LATEST 1929 BIG 6 DE LUXE Coupe; 6 wire wheels, fender mounted; $675; terms. 3327 Milwaukee at Crawford.

PONTIAC—LATEST 1929 BIG 6, 5 PASS. Sedan; $495; terms. 3327 Milwaukee.

AUTOMOBILES FOR SALE.

Why Not Consider

—yourself as one who is about to buy a new Packard and who will drive it today for the years of good service in it? You can be on that par if you purchase any of the following Packards because they all are still distinguished in beauty, luxury and comfort!

1—33	PACKARD	7-pass. touring	$150
1—33	PACKARD	sedan-limo.	175
2—43	PACKARD	7-pass. touring	450
2—36	PACKARD	5-pass. phaeton	800
2—43	PACKARD	5-pass. club sedan	900
3—43	PACKARD	7-pass. sedan	1,300
4—43	PACKARD	7-p. de lx. sed.	2,150
6—40	PACKARD	5-p. club sed.	2,750
3—26	PACKARD	5-pass. sedan	550
5—26	PACKARD	5-p. conv. coupe	1,200
5—26	PACKARD	5-pass. sedan	1,300
5—33	PACKARD	4-pass. coupe	1,250
3—26	PACKARD	5-pass. coupe	450
4—26	PACKARD	5-pass. phaeton	900
4—43	PACKARD	5-pass. phaeton	1,700
6—40	PACKARD	5-pass. club	2,750
6—40	PACKARD	4-pass. coupe	2,850
7—40	PACKARD	7-pass. sedan	3,400
6—33	PACKARD	5-pass. club	1,850

PACKARD MOTOR CAR CO.
OF CHICAGO.
2357 S. Michigan. Calumet 7400.
2235 S. Michigan. Calumet 7408.

An Opportunity
NEW 1930
De Soto "8"—De Soto "6"
PLYMOUTH.
$95 DOWN
16 MONTHS TO PAY BALANCE.
NO RED TAPE.
to responsible persons who merit credit.
FULL FACTORY WARRANTY.
FIDELITY MOTORS, INC.,
Authorized De Soto-Plymouth Dealers,
2431 Milwaukee-av. Armitage 2706.

PONTIAC—
1929 Pontiacs
Sedans, Coupes, Roadsters,
$195 DOWN
BALANCE $29.50 PER MONTH.
WRITTEN GUARANTEE—ACT FAST!
Call and See at

4949 W. Madison-st.	Mansfield 1062.
2473 Milwaukee-av.	Capitol 4300.
7718 Stony Island-av.	So. Shore 9060.
235 E. 33d-st.	Douglas 6060.

COMMUNITY MOTORS, Inc

PONTIAC—1929 4 DR. BIG 6 SEDAN, $595; terms or trade. 3922 Irving Park-blvd.

REO—1929 MAST. FLYING CLOUD SPORT Coupe, maroon color, rumble seat, fully eqpd., $875; guar.; terms. 1801 W. 63d-st.

REO—FLYING CLOUD SEDAN, 1928.
ONLY $315 DOWN.
2230-34 S. MICHIGAN. CAL. 5412.

ROLLS-ROYCE
7 Passenger Touring.

An ideal car for touring that will insure luxurious comfort, tireless ease in driving and perfect mechanical performance. Finished in royal blue with fine red striping. Equipped with new balloon tires, wire wheels, and side mountings, cowl lights, Lorraine light, seat covers and trunk rack. This car will please the most critical buyer and is an exceptional value at our price of $3,800.
Rolls Royce of America, Inc.,
441 E. Ohio-st. Whitehall 7848.

STUDEBAKER DICTATOR, 1930 STR. 8 Five pass. Sedan; only driven 2,600 miles as demonstrator. This car is in the original new condition and carries a new car guarantee. It's equipped with 4 wheel brakes, shock absorbers, bumpers, spare tire, etc. Opportunity to make a saving of $300. Liberal terms. New Car Dept., Studebaker Sales Co., Michigan-av. at 26th-st.

STUDEBAKER—1928 COMMANDER ROADster 6 cyl., as clean as the day it was delivered; absolutely perfect every respect; painted beautiful blue; khaki top, equipped, $625. John S. Jackson & Co., Packard Dealers, 7320 Stony Island-av. Plaza 2000.

STUDEBAKER — 1930 COMMANDER 4 door sedan, $1,095; driven 1,875 mi.; 6 wire wheels, 2 mounted forward; trunk, etc.; 90 day guar.; terms, trade; no carrying charge. Always open. 2810 W. MADISON-ST.

STUDEBAKER — 1928 COMMANDER 4 pass. victoria coupe; perfect in every way; looks like new and is equipped with Lorraine lights, snubbers, other extras. For quick sale, $200 handles, bal. mo. NORTHWEST BUICK CO., 4422 N. Western.

Studebaker Sedan, $275.
Good looking and in excellent cond. Cannot equal this buy anywhere. Will give very easy terms. 140 E. 23d-st.

STUDEBAKER—'29 PRESIDENT 8 SEDAN; beautiful 7 pass. sedan with 6 wire wheels, side mounts; in new car condition; snap; terms, trade; property owners $85 down. 7130 S. HALSTED-ST. TRIANGLE 9700.

STUDEBAKER—1930 PRESIDENT 8 4 DR. sedan, actually just like a new car; cost $2,194; our price $1,185, terms or trade. 3333 W. Madison-st. Always open.

STUDEBAKER — 1930 COMMANDER DE luxe 4 dr. sedan, wire wheels; car is just like new; guaranteed perfect; $1,085, terms or trade. 3333 W. Madison-st. Always open.

Studebaker 1928 Pres. Sedan.
7 Pass. Will sell for bal. due on mtge. 5107 N. CLARK-ST.

STUDEBAKER—1928 COMMANDER 6 SEdan. A beauty, fully equipped. New car appearance. Low mileage. Original tires. $260 down. Bal. easy. Tms. 4442 Irving Park.

STUDEBAKER—PRESIDENT 8, LATEST DE Luxe Sedan—Run so little can't tell from new. $1,185. Terms. 2721 W. Madison.

STUDEBAKER—BIG 6 PRESIDENT 7 PASS. Sedan. Used very little. Represents new car. $375. Guar. 1801 W. 63d-st. Alw. open.

STUDEBAKER—'30 DE LUXE 8 SED., 5 p., 6 wire wheels, fully equip. Used little, like new, $1,095. Tms., tr. 4645 W.Madison.

STUDEBAKER—'26 COACH, $79.
BOWER, Auto Bank, 1240 S. Michigan-av.

STUTZ—CUSTOM BUILT 7 PASS. SEDAN; safety glass throughout; 6 wire wheels and fender wells; like brand new car every respect. Terms. Prop. owners $150 down. 7130 S. HALSTED-ST. TRIANGLE 9700.

STUTZ—LATE MOD. SPT. PHAETON, DE Luxe. 145 in. whlbse. 4 spd. transmission; cutout drs., fully equip. Exceptional val. at $2,350. Guar. Tms., tr. 2317 S. Michigan.

STUTZ—1927 SEDAN, VERTICAL 8, FIVE pass.; in very nice condition; $475; tms. Guaranteed. 1801 W. 63d-st. Always open.

VIKING—SERIES 30 5 PASS. DE LUXE sedan, 6 wire whls., side mounts; car is exact, like new; cost $1,975; our price $1,225, terms or trade. 6811 S. Halsted-st.

WHIPPET—1930, LIKE BRAND NEW! This smart 4 door sedan is "Chicago's best buy" at $450. 2425 S. Michigan-av.

WILLS-STE. CLAIRE—SPORT ROADSTER; $295; 6 wheels; driven 4,800 mi.; 90 day guarantee; terms, trade. ALWAYS OPEN. 2810 W. MADISON.

WILLYS-KNIGHT—LATE MODEL 6 CYL. Coupe. Refinished and in perfect mech. cond. $10 dn., 20 mos. to pay. 749 Jackson.

AUTOMOBILE LOANS.

LOANS BY PHONE

A phone call will bring our representative to your home or office week days, evenings, or Sundays. Call State 1919.
CAR OWNERS' FINANCE CO.,
127 N. Dearborn-st. Room 708.
10732 Michigan-av. Pullman 8298.

Auto Loans—Refinancing.
$100 cost you $8.00 for 3 mos.
No endorsers. Quick service. Low rates.
Your present notes reduced or your present car bought for cash.
KULLBERGER,
1441 E. 75TH-ST. OPEN EVES AND SUN.

BORROW WISELY
Auto loans—any amount; notes refinanced; strictly private; no indorsers; lowest rates; representative will call—on request.
Majestic Investment Corp.,
105 W. MONROE-ST. RANDOLPH 4364.
2139 S. CICERO-AV. ROCKWELL 2000.

5050—BROADWAY—5050
Quick Loans. Notes reduced.
Immediate Confidential Service.
No Monthly Interest Charge.
AETNA ACCEPTANCE CO.,
Open eves. and Sun. Longbeach 3709.

PAY NO INTEREST.
STORAGE CHARGES ONLY.
Any amount advanced on your car.
BONDED WAREHOUSE PLAN.
1238 S. Michigan-av. Calumet 1802.

FOR LOANS—CALL FRANKLIN 8997.
A sincere, friendly service. Money same day. No indorsements. Park downstairs. If you prefer representative will call day or eve. B. K. EVANS, Rm. 933, 228 N. La Salle-st.

$300 COSTS $30.
NATIONAL FINANCE CO.,
155 N. Clark-st., Room 605. Cent. 5534.

AUTO LOANS — REFINANCING; DRIVE while paying; no indorsers; confidential; low rate. ASSOCIATED DISCOUNT CO., Room 925, 166 W. Jackson. Wabash 2116.

U. S. FINANCE AND MORTGAGE CO., 10 minute service; lowest rates; confidential; parking. 721 N. Michigan. Superior 7083.

AUTO LOANS—PRESENT NOTES RED'CED.
AUTO LOAN CO.,
4812 Irving Park-blvd. Palisade 0447.

AUTO LOANS — REFINANCING LOW RATES; quick confidential serv. Automobile Fin. Co., 4052 Madison. Van B. 9266.

LOANS — REFINANCING — LOW RATES.
ACME FINANCE CO.,
1344 S. Michigan-av. Calumet 1483.

AUTOMOBILE LOANS — LOWEST RATES. Always open. Phone Van Buren 3201. 2810 W. MADISON-ST.

AUTOMOBILE LOANS.

CASH

In 10 Minutes—No Delay.
DRIVE AS YOU PAY.
Auto and Truck Loans.
$350 TO $10,000
CONFIDENTIAL. NO INDORSERS.
15 YEARS AT SAME LOCATION!
WINTER-HIRSCH
1842 S. Michigan-av.
PHONE CALUMET 4586.

WHY PAY MORE THAN A. B. C. RATES

for a loan on your car while you drive or to refinance your present notes to easier payments?
NO ENDORSERS. CONFIDENTIAL.
ESTABLISHED 1919.
Automobile Bonding Company
6760 STONY ISLAND-AV. Fairfax 8206.
4802 N. WESTERN-AV. Ravenswood 5100.
7850 S. HALSTED-ST. Triangle 0807.
4734 W. MADISON-ST. Austin 3906.
2954 E. 89TH-ST. South Chicago 0147.
2511 N. KEDZIE-BLVD. Capitol 4166.
105 W. MONROE-ST. Randolph 7992.

1¾% PER MONTH

$ 200 Loan for 1 month, cost	$ 3.50
$ 500 Loan for 1 month, cost	$ 8.75
$1,000 Loan for 1 month, cost	$17.50

Loans made from 1 month to 18 months.
DRIVE AS YOU PAY.
NO RED TAPE. NO ENDORSERS.
NOTES REFINANCED.
STAR FINANCE CO.
1525 E. 53d-st. Mid. 0728.
2325 S. Mich.-av. Vic. 4444.
HAMMOND OFFICE,
1st Trust Bldg. Ham. 1454.

CASH ADVANCED
IN 15 MINUTES.
AUTOS and TRUCKS
Drive as You Pay—No Indorsers.
Strictly Confidential—Notes Refinanced.
Motor Car Finance Co.
2411 S. Michigan. Cal. 7272.
SOUTH SIDE BRANCH,
6227 Cottage Grove-av.
PHONE DORCHESTER 2520.
S. S. Branch open till 7 p. m.

New Low Rate Plan
M-O-N-E-Y
on Your Car.
QUICK, CONFIDENTIAL SERVICE.
Drive as You Pay.
NO ENDORSERS.
Notes Refinanced and Reduced.
Gordon Motor Finance
2239 S. Michigan-av.
VICTORY 3500.

MONEY LOANED
ON YOUR CAR WHILE YOU WAIT.
DRIVE WHILE YOU PAY.
Notes Reduced or Refinanced
GARFIELD MOTOR CO.,
S. E. Cor. 55th and Wabash
and 7715 S. Halsted-st.
ENGLEWOOD 0027.

Auto Bankers Since 1912.
1217 DEVON-AV.
6838 STONY ISLAND-AV.
747 MADISON-ST., OAK PARK.
1240 S. MICHIGAN-AV.
LEWIS E. BOWER.
OPEN EVENINGS BY APPOINTMENT.

AUTOMOBILES WANTED.

100% Full Value Paid
for cars in cash. More than book value.
International Motors
1444 S. Michigan-av. Victory 7748.
OPEN EVENINGS AND SUNDAYS.

STAR FINANCE CO.,
2325 S. MICHIGAN. VICTORY 4444.
WILL BUY 150 CARS
AT ONCE FOR CASH.
GET OUR PRICE BEFORE SELLING.

WANT 100 AUTOMOBILES
Pay cash or make you a loan. Always open. Van Buren 3200. 2810 W. Madison.

FORD AND CHEVROLETS WANTED—HIGHEST CASH PRICES PAID. 724 Milwaukee. Monroe 3835. Alw. open.

WILL PAY HIGHEST CASH PRICE FOR 1926-'30 used or wrecked automobiles and trucks. 3359 N. Ashland. Buck. 5061.

HIGHEST CASH PRICES PAID FOR LATE MODEL LIGHT CARS. 3854 W. MADISON. OPEN EVENINGS.

WANT TO SELL YOUR CAR FOR THE most money? Bring it to 4837 N. Western.

WANTED—50 LATE AUTOS; BRING CARS, get cash. 6811 S. Halsted. Went. 2727.

CASH PAID FOR LATE MODEL CARS. SEE McDermott, 7136 S. Halsted. Tri. 9330.

WANTED — 50 LATE AUTOS FOR CASH. 3327 Milwaukee at Crawford. Pens. 4379.

AUTO CREDITS FOR SALE.

$625 CREDIT ON ANY CHRYSLER; BIG saving. Rand. 8434; exc. Sun. Sup. 5808.

$177 BUICK CREDIT AT A GREAT SACRIfice. Longbeach 3934.

AUTO ACCESSORIES, REPAIRING.

DON'T TRADE YOUR CAR. SEE US FOR REPAIRS; 10 MONTHS TO PAY. 6247-51 Broadway. Phone Rog. Park 2467.

AUTO TIRES.

SLIGHTLY USED TIRES, ALL SIZES, $1.50 up. Serlin Tire Co., 1400 S. Michigan-av.

TERMS OF SUBSCRIPTION OF THE TRIBUNE

Orders for mail subscription must be accompanied by remittance to cover.
Rates for Illinois [outside of Chicago], Indiana, Iowa, Michigan, and Wisconsin:
Daily, without Sunday, one year, $5.00; six months, $2.50; three months, $1.25; two months, $1.00; one month, 50c.
Daily, with Sunday, one year, $12.50; six months, $6.25; three months, $3.15.
Sunday only, one year, $7.50; one month, $1.00.
Rates for subscription in postal zones 3 and 4 [measured from Chicago], outside of Illinois, Indiana, Iowa, Michigan, and Wisconsin:
Daily, without Sunday, one year, $7.50; one month, $1.00.
Sunday only, one year, $7.50; one month, $1.00.
Daily and Sunday, one year, $15.00; one month, $2.00.
Rates for subscription in zones 5, 6, 7, and 8 [measured from Chicago], Canada, Mexico, and foreign:
Daily, without Sunday, one year, $12.00; one month, $1.50.
Sunday only, one year, $7.50; one month, $1.00.
Daily and Sunday, one year, $19.50; one month, $2.50.
Give postoffice address in full, including county and state. Remit by express money order, draft, or in registered letter at our risk to the Tribune Company, publishers, Tribune Square, Chicago.
We cannot be responsible for currency sent through the mail.

MEMBER OF THE ASSOCIATED PRESS.

The Associated Press is exclusively entitled to the use for republication of all news dispatches credited to it or not otherwise credited to this paper, and also to the local news published herein.
All rights of republication of special dispatches herein also are reserved.

Illinois Senatorial Campaign Expenses Listed—Indian Papers Suspend as Protest Against Censorship

[TRIBUNE Photo.]

WORK ON FIRST TAX BILLS IS COMPLETED. Miss Irene McHale, working over books in county clerk's office, preparing one of bills which will be sent out today.
(Story on page 4.)

[P. and A. Photo: Sent by Telephone.]

SENATE COMMITTEE EXAMINES EXPENSE STATEMENTS OF THE ILLINOIS SENATORIAL CANDIDATES. Left to right: Senator Gerald P. Nye, N. D.; Senator Clarence D. Dill, Wash.; Mrs. Ruth Hanna McCormick, who listed campaign expenses of $252,572.30; Senator Charles S. Deneen, who put his expenditures at $24,495.22. After receiving the statements the committee temporarily deferred further inquiry.
(Story on page 3.)

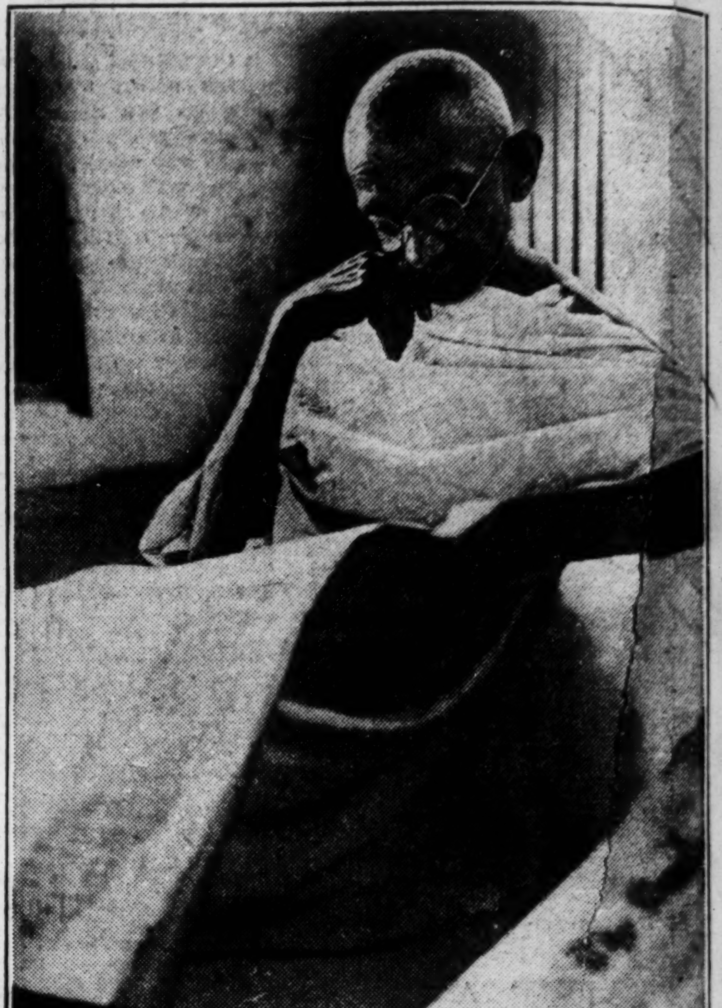

ARREST OF INDIAN LEADER IS EXPECTED. Mahatma Gandhi, who, London newspapers report, is to be seized, reading the newspapers telling of his activities.
[Pacific and Atlantic Photo.]
(Story on page 12.)

START DEPRESSING GRAND AVENUE TO PASS UNDER OUTER LINK BRIDGE APPROACH. Looking west on Grand avenue from the Lake Shore drive showing workmen beginning task preliminary to carrying out the outer link bridge project.
[TRIBUNE Photo.]
(Story on page 19.)

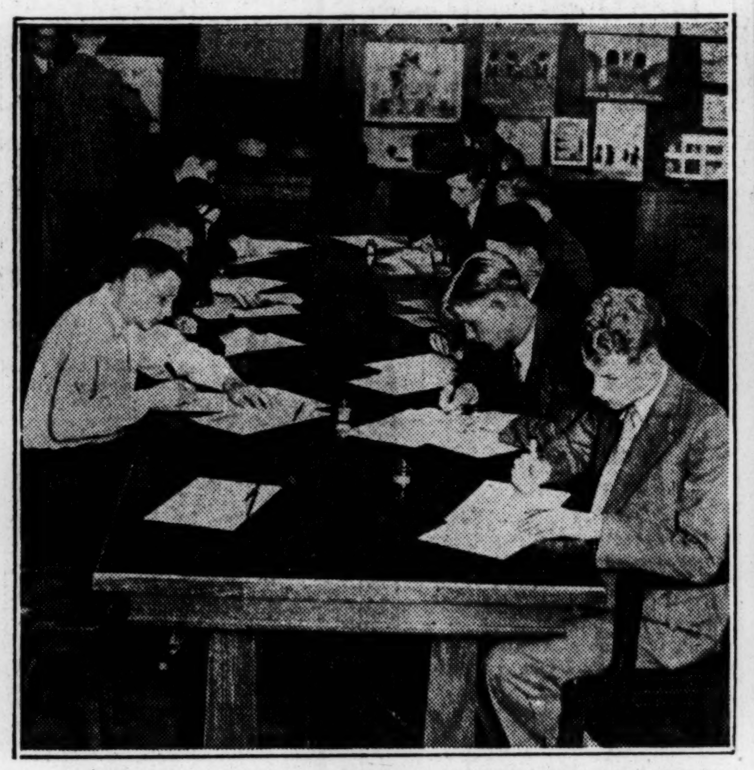

TAKE EXAMINATION FOR EDISON SCHOLARSHIPS. Boys from Cook county high schools take competitive test in office of county superintendent of schools.
[TRIBUNE Photo.]
(Story on page 8.)

[Associated Press Photo.]

BACKED BY BRITAIN. Lord Irwin, British viceroy in India, told government is behind him.
(Story on page 12.)

[TRIBUNE Photo.]

GUNMEN ROB THEM OF GEMS VALUED AT $9,000. Mr. and Mrs. Leonard Van Wye, who were held up in front of friend's home at 442 Wellington street.

[TRIBUNE Photo.]

JAPANESE NOBLEWOMEN ENTERTAINED BY CHICAGO RED CROSS. Left to right: Yoshiko Sato, Kimi Ashino, Sumiko Tokuda, and Keiko Nakamura, here to thank U. S. for aid after great earthquake, being served by Miss Margaret Selz, Red Cross worker, at Stevens hotel.
(Story on page 37.)

FACES CONTEMPT TRIAL. Miss Clara Naatz, architects' cashier, refuses to give grand jury records.
(Story on page 7.)

WIFE 15 MINUTES. Mrs. Alice May Scott, whose marriage was annulled by Judge Williams.
(Story on page 10.)

SUFFERS FOR CAUSE. Devi Das Gandhi, youngest son of leader, imprisoned for breaking salt law.

ILL IN TURKEY. Roberta McPherson, daughter of evangelist, stricken after fall on steamship.
(Story on page 3.)

[TRIBUNE Photo.]

ALDERMEN FIND IT WOULD BE DIFFICULT TO FIGHT FIRE AT BRIDEWELL. City council committee on municipal institutions at the House of Correction. James Curran, superintendent (with raised finger), is showing the aldermen through cell block.
(Story on page 6.)

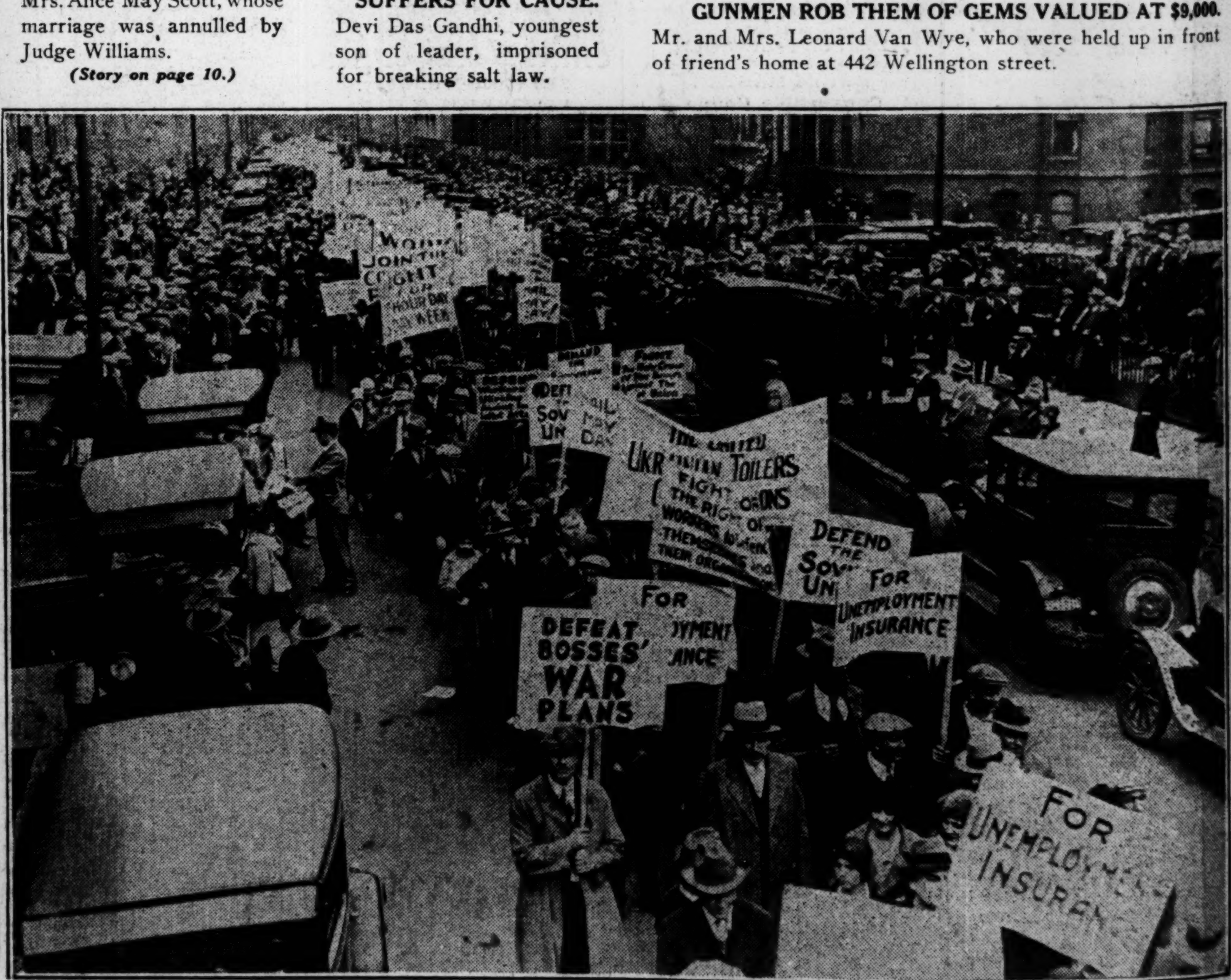

CHICAGO REDS' MAY DAY PROCESSION, UNDER POLICE SUPERVISION, PROVES PEACEFUL AFFAIR. Communists marching west on Maypole avenue from Ashland avenue on their way to the Ashland Boulevard auditorium, Ashland avenue and Van Buren street, where the paraders and others listened to addresses which were comparatively tame.
[TRIBUNE Photo.]
(Story on page 18.)